

ADDENDUM NO. 1  
ELEMENTARY CLASSROOM ADDITION &  
HS GYM REMODEL  
BARTON-LEXA SCHOOL DISTRICT  
BARTON, ARKANSAS  
Project No. 17092

May 15, 2018

Lewis, Elliott, McMorran, Vaden,  
Ragsdale & Woodward, Inc.  
11225 Huron Lane, Suite 104  
Little Rock, AR 72211  
Telephone: (501) 223-9302

The proposed Contract Documents, dated May 1, 2018, have been modified as follows:

Pertaining to the Specifications:

Item #1: Section 02110 – Clearing, omit 3.2/B.1. Owner shall remove the existing trees, underbrush and debris from the site as stated on sheet C1.1.

Item #2: Section 07610 – Sheet Metal Roofing and Wall Panels, 2.3 Snow Retention System approved manufacturer:  
Snow Gem, Inc.  
McHenry, IL

Item #3: Section 08710 – Finish Hardware, door schedule:

<u>Door No.</u>	<u>Hardware Set No.</u>
1	1
2	1
3	2
4	3
5	5
6	4
7	6
8	6
9	7
10	7
11	1

Item #4: Section 12300 – Prefinished Furniture, acceptable:  
a. Shelf Hardware: Support pins interfacing with pre-drilled holes.  
b. Drawer Bodies: Melamine construction.

Pertaining to the Drawings:

- Item #5: Sheet A2.2 – Gymnasium Demolition Plan, as a point of clarification:
- a. Note 2 – “Remove existing ceiling by Owner” is the intention of all ceiling in the gym.
  - b. Note 8 – Change to read “Remove partial endwall”.
- Item #6: Sheet A4.1 – Section 2 - Classroom Building Section: Use 1/AD1.0 (attached) in lieu of referenced X/A4.3.
- Item #7: Sheet A4.3 – Wall Sections – Section 1: Use 2/AD1.0 (attached).
- Item #8: General Note: The General Contractor shall be responsible for replacing concrete removed for underground electrical lines shown on E1.0.
- Item #9: Sheet E2.1 Floor Plan – Power & Systems: Revise underground service to MDP as shown on attached 8.5x11 sheet AD1.1.
- Item #10: Sheet E2.1 Floor Plan – Elementary – Power: Keyed Note #2 should correctly refer to 45A/2P breaker, in lieu of, 50A/2P noted. Coordinate exact breaker size with final submitted wall packaged units.
- Item #11: Sheet E3.1 Floor Plan – Power and Systems – Office E128: Existing EST panel shall remain to service the other separate existing buildings on site as they currently exist. Only connect the existing initiating devices, and new speakers shown, in the main classroom building to the new panel. Provide cross-trip alarms and troubles between the New EST and Old EST Panel for monitoring. Existing buildings to be upgraded to new voice system in future project.

END OF ADDENDUM NO. 1

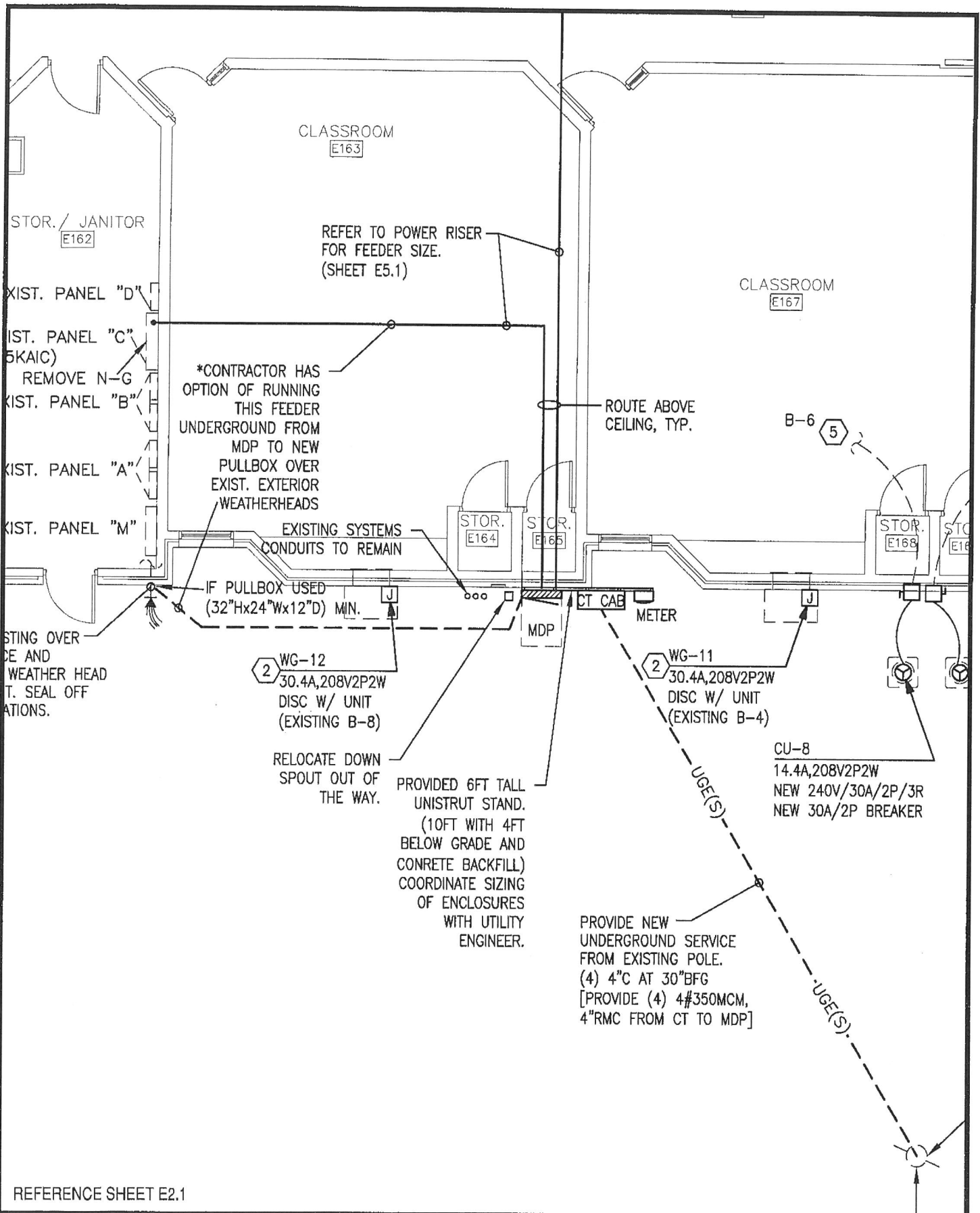

**ELEMENTARY CLASSROOM  
ADDITION & H.S. GYM REMODEL**  
BARTON-LEXA SCHOOL DISTRICT  
BARTON, ARKANSAS

LEWIS  
ARCHITECTS  
ENGINEERS



ELLIOTT • McMORRAN • VADEN  
RAGSDALE • WOODWARD • INCORPORATED  
501.223.9302 • FAX 501.223.9909 • WWW.LEMVRW.COM

JOB NO.  
17092

DATE:  
05/10/18

SCALE:  
1/8" = 1'-0"

DRAWING NO:

**AD1.1**

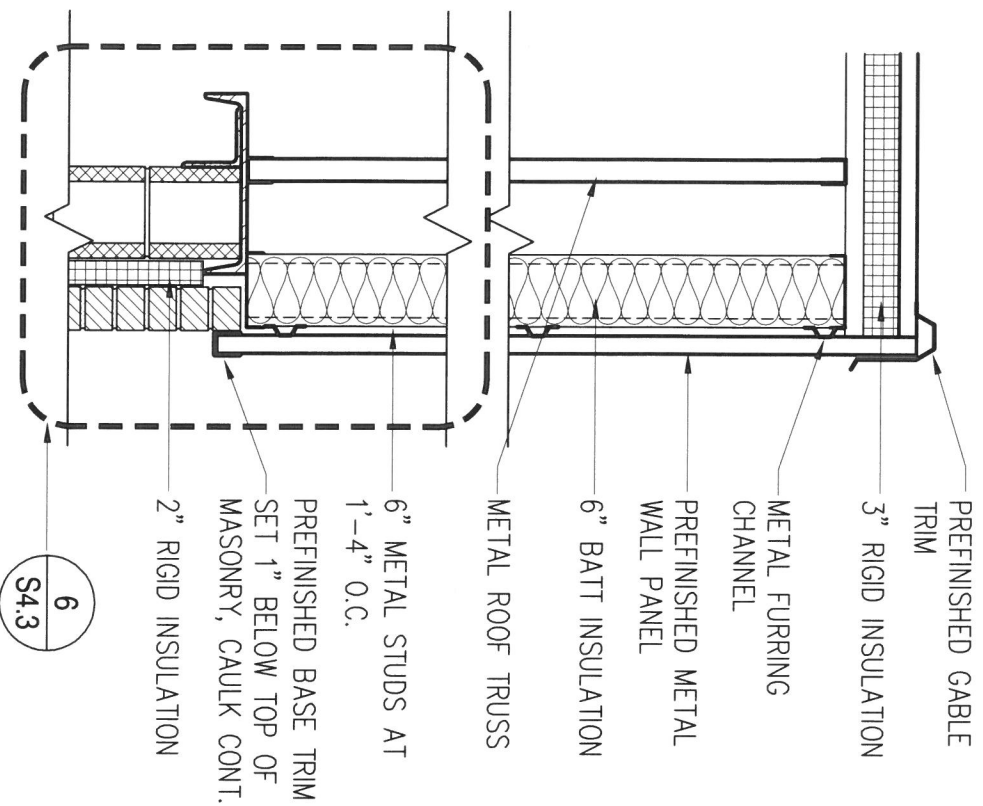

# 1 WALL SECTION

AD1.0 SCALE: 3/4" = 1'-0"

REF. 2/A4.1

6  
S4.3

6" METAL STUDS AT 1'-4" O.C.  
 PREFINISHED BASE TRIM SET 1" BELOW TOP OF MASONRY, CAULK CONT.  
 2" RIGID INSULATION

1  
S4.3

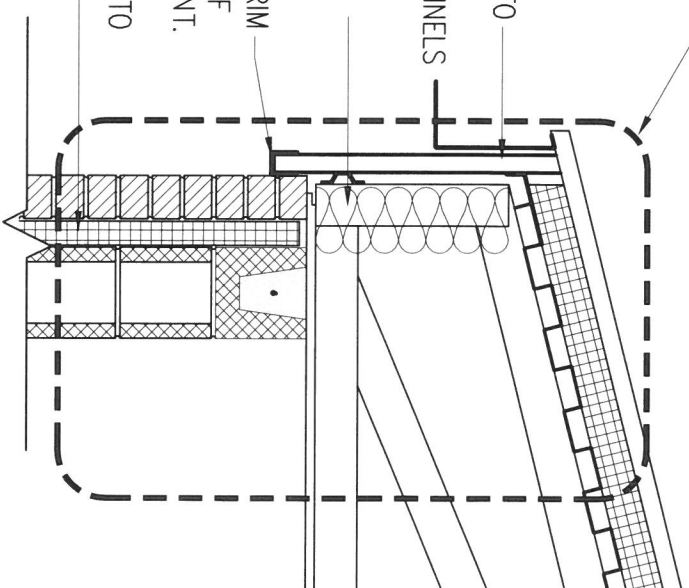

# 2 WALL SECTION

AD1.0 SCALE: 3/4" = 1'-0"

REF. 1/A4.3

6" BATT INSULATION BETWEEN TRUSSES  
 PREFINISHED BASE TRIM SET 1" BELOW TOP OF MASONRY, CAULK CONT.  
 2" RIGID INSULATION TO FOUNDATION

ELEMENTARY CLASSROOM ADDITION AND  
 H.S. GYM REMODEL

BARTON-LEXA SCHOOL DISTRICT  
 BARTON, ARKANSAS

LEWIS  
 ARCHITECTS  
 ENGINEERS



ELLIOTT • MCMORAN • VADEN  
 RAGSDALE • WOODWARD • INCORPORATED  
 501.223.9302 • FAX 501.223.9909 • WWW.LEWVIRV.DDM

JOB NO.  
 17092

DATE:  
 05-15-2018

SCALE:  
 AS NOTED

DRAWING NO.:

AD1.0