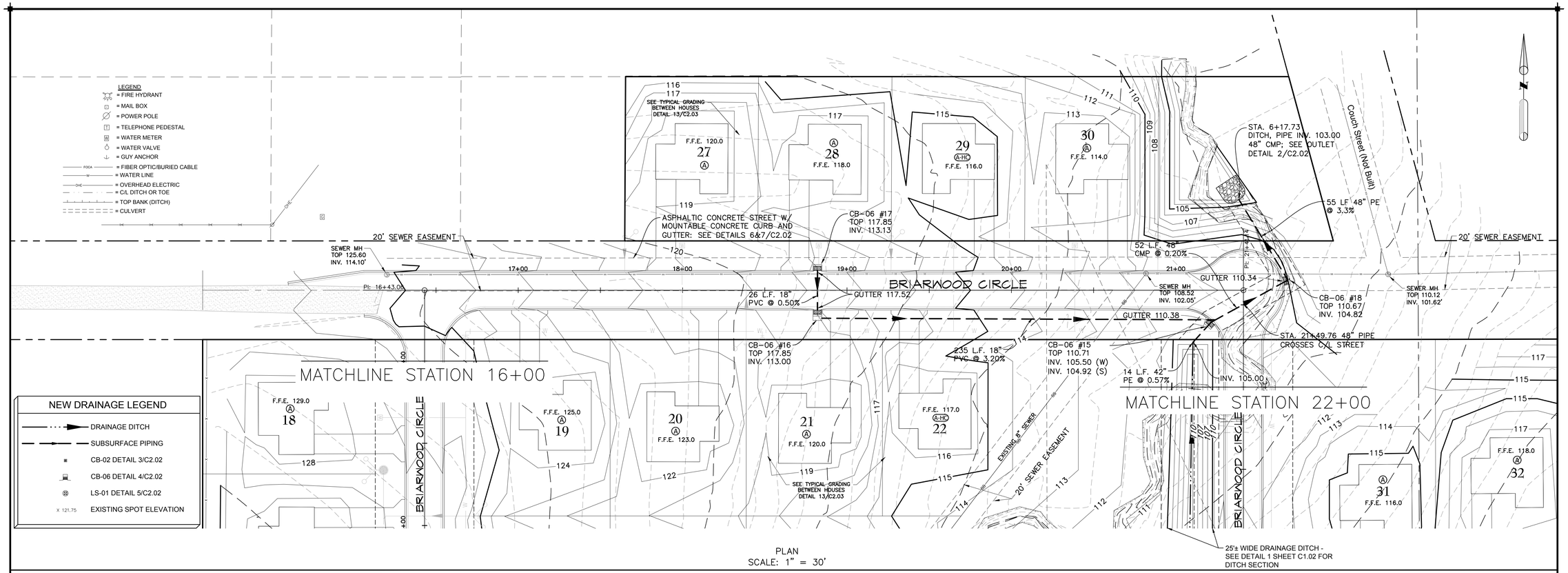

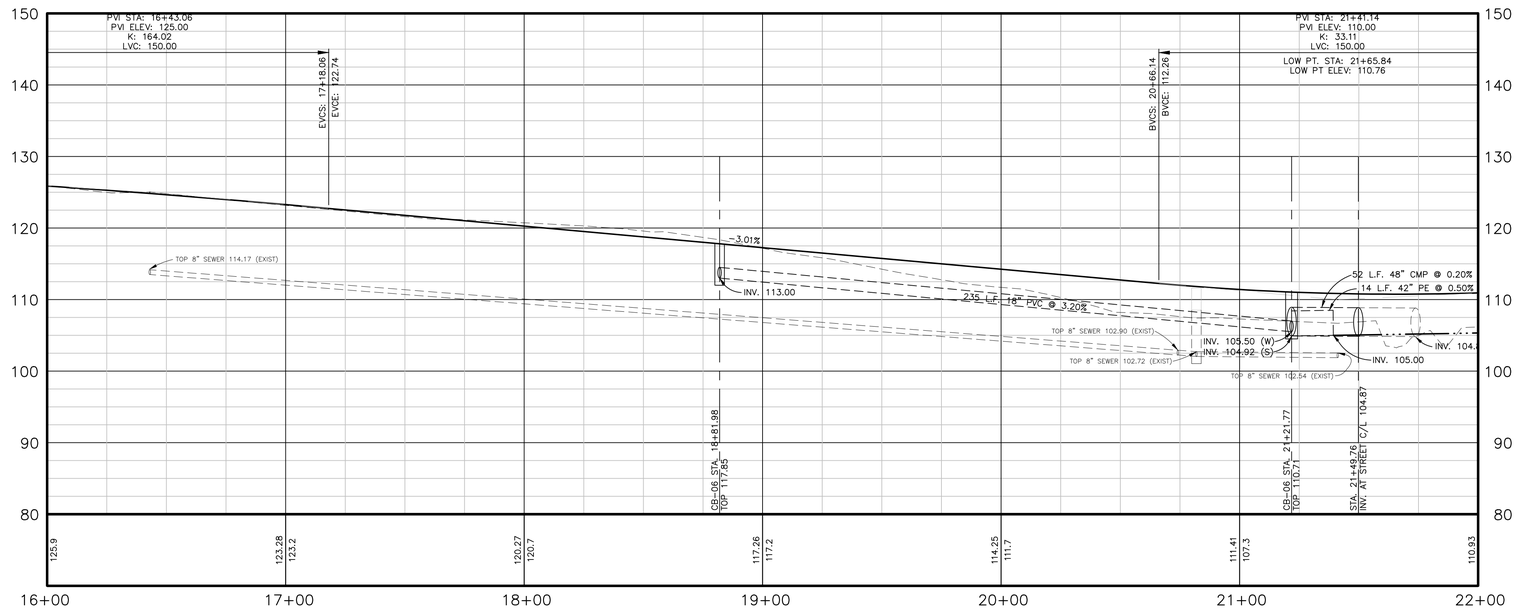

PLAN 1" = 30'
PROFILE 1" = 10'

168357 Base-R3

S. E. Huey Co.
Engineering·Architecture·Surveying
1111 N. 19th ST. MONROE, LA. 71201 PH. 318-325-1791

TB
103 Cypress Street
West Monroe, Louisi
Tel. 318.340.1550
Fax. 318.998.1315

STATE OF LOUISIANA
DON R. ARRINGTON
License No. 28210
PROFESSIONAL ENGINEER
IN
CIVIL ENGINEERING
4/28/17

PROJECT: A NEW HOUSING DEVELOPMENT

BRIARWOOD ESTATES

A KWL PROPERTIES, LLC DEVELOPMENT
XXX SOUTH WASHINGTON STREET
BASTROP, LA 71221

DRAWING REVISIONS

DATE	DESCRIPTION
10/16/17	RE-ISSUE FOR PRICING
12/14/17	RE-ISSUE FOR PRICING
4/23/18	RE-ISSUE FOR CITY COMMENTS
05/10/18	REVISED
6/05/18	ISSUED FOR CONSTRUCTION

Drawn By: DAH
Checked By: DRA
SHEET
C1.05
Date: 10.16.17
Project No.: 16-0025
File No.:
DESCRIPTION:
STREETS & DRAINAGE
SHEET 3 OF 4