

ABBREVIATIONS

A	AB ANCHOR BOLT ABV ABOVE A/C AIR CONDITION (ED)(ING) ACC ACCESS ACOUS ACoustICAL ACT ACoustICAL CEILING TILE ADD APPENDUM ADH ADHESIVE ADJ ADJACENT ADJT ADJUSTABLE AFF ABOVE FINISHED FLOOR AGG AGGREGATE ALT ALTERNATE ALUM ALUMINUM ANOD ANODIZE (D) AP ACCESS PANEL APX APPROXIMATE ARCH ARCHITECT (URAL) ASC ABOVE SUSPENDED CEILING ASPH ASPHALT ATTEN ATTENUATION AUTO AUTOMATIC	H	HB HOSE BIBB HC HOLLOW CORE H.C. HANDICAPPED HDR HEADER HDN HARDWARE HM HOLLOW METAL HORIZ HORIZONTAL HR HOUR HT HEIGHT HTG HEATING HVAC HEATING/VENTILATING /AIR CONDITIONING HAD HARDWOOD HAH HOT WATER HEATER	S	SC SOLID CORE SCH SCHEDULE SD STORM DRAIN SEC SECTION SHT SHEET SIM SIMILAR SPEC SPECIFICATION (S) SQ SQUARE SSM SOLID SURFACE MATERIAL STD STANDARD STL STEEL STN STONE STR STAIR STRUCT STRUCTURE (AL) SUSP SUSPEND (ED) SYS SYSTEM SYM SYMMETRY (ICAL)
B	BC BROOMED CONCRETE BD BOARD BLDG BUILDING BLK BLOCK BLKS BLOCKING BM BENCH MARK BOT BOTTOM (OF) BRG BEARING BSMT BASEMENT BUR BUILT-UP ROOF	L	L STRUCTURAL SHAPE L L LENGTH LAD LADDER LAM LAMINATE (D) LAV LAVATORY LT LIGHT LVL LAMINATED VENEER LUMBER LVR LOUVER LX LIGHTWEIGHT	T	TEL TELEPHONE THR THRESHOLD TOL TOLERANCE TBL TOP OF SLAB TST TOP OF STEEL TV TELEVISION TY TOP OF WALL TYP TYPICAL TIG TONGUE & GROOVE
C	C STRUCTURAL SHAPE CHAN CHANNEL CABINET CABINET CC CENTERLINE TO CENTERLINE CBM CEMENT (-TITIOUS) CHBD CHALKBOARD CIR CIRCLE CIRC CIRCUMFERENCE CJT CONTROL JOINT CLG CEILING CLR CLEAR CM CENTIMETER (S) CMU CONCRETE MASONRY UNIT CONC CONCRETE CONST CONSTRUCTION CONT CONTINUE (OUS) CONTR CONTRACT (OR) CPT CARPET (ED)(ING) CSMT CASEMENT CT CERAMIC TILE CTR COUNTER	M	M METER (S) MAX MAXIMUM MEM MEMBER MECH MECHANIC (AL) MED MEDIUM MET METAL MFR MANUFACTURE (ER)(ING) MIN MINIMUM MIR MIRROR MISC MISCELLANEOUS MLD MOLDING, MOULDING MM MILLIMETER (S) MEMB MEMBRANE MO MASONRY OPENING MT MASONRY THRESHOLD M.T. MOUNT (ED)(ING) MTL METAL MULL MULLION	U	U UNLESS NOTED OTHERWISE UNFINISHED V VCT VINYL COMPOSITE TILE VERT VERTICAL VIF VERIFY IN FIELD VIN VINYL VT VINYL TILE VNC VINYL WALL COVERING
D	DBL DOUBLE DIA DIAMETER DIAG DIAGONAL DIM(S) DIMENSION(S) DIV DIVISION (S) DR DOOR (S) DS DOWNSPOUT DM DISH WASHER DWS DRAWING DWR DRAWER	N	N NORTH NIC NOT IN CONTRACT NO NUMBER NOM NOMINAL NTS NOT TO SCALE	Y	Y YD YARD (S)
E	EA EACH EIFS EXTERIOR INSULATION FINISH SYSTEM EJT EXPANSION JOINT EL ELEVATION ELEC ELECTRIC (AL) ELEV ELEVATOR EMER EMERGENCY EP ELECTRICAL PANEL EQ EQUAL EST ESTIMATE EAC ELECTRIC WATER COOLER EXIST EXISTING EXP EXPANSION EXT EXTERIOR	P	PAR PARALLEL PBD PARTICLE BOARD PC POLISHED CONCRETE PH PANIC HARDWARE PL PLATE PLAM PLASTIC LAMINATE PLAS PLASTER PLYND PLYWOOD PNL PANEL PRFAB PREFABRICATE (D) PYMT PAVEMENT PYND PLYWOOD PYAT PORCELAIN WALL TILE PT PORCELAIN TILE PTB PORCELAIN TILE BASE PTC PORCELAIN TILE COUNTER PTD PAINTED PTR PAPER TOWEL RECEPTOR PVC POLYVINYL CHLORIDE	W	W WIDTH, WIDE W/ WITH WAC WASHED AGGREGATE CONCRETE WC WATER CLOSET WCR WALL COVERING WD WOOD WG WIRE GLASS WH WATER HEATER WI WROUGHT IRON WIN WINDOW WM WIRE MESH W/O WITHOUT WP WATERPROOFING WR WATER REPELLENT W/CT MAINSCOT WT WEIGHT
F	FA FIRE ALARM FD FLOOR DRAIN FE FIRE EXTINGUISHER FEC FIRE EXTINGUISHER CABINET FFE FINISH FLOOR ELEVATION FIN FINISH (ED) FLASH FLASHING FLR FLOOR (ING) FLX FLEXIBLE FND FOUNDATION FP FIREPROOF FRP FIBERGLASS REINFORCED PLASTIC FRCP FIBER REINFORCED CONG PANEL FT FOOT, FEET FTG FOOTING FURN FURNACE FOS FACE OF SLAB	Q	QT QUARRY TILE		
G	GA GAGE, GAUGE GALV GALVANIZED GB GRAB BAR (S) GC GENERAL CONTRACTOR GLB GLASS BLOCK GRC GRANITE COUNTER GWB GYPSUM WALL BOARD GYP GYPSUM	R	R RISER (S) RAD RADIUS RB RESILIENT BASE RD ROOF DRAIN REF REFERENCE REFR REFRIGERATOR REG REGISTER REINF REINFORCE (ED)(ING)(MENT) REQD REQUIRED RESIL RESILIENT RET RETURN REV REVISION (S), REVISED RFG ROOFING RFL REFLECT (ED)(IVE)(OR) RH RIGHT HAND RM ROOM RO ROUGH OPENING RUB RUBBER		

NOTES & SPECIFICATIONS

GENERAL:

- NO CONSTRUCTION WORK TO COMMENCE UNTIL ELECTRICAL AND SANITARY SEWER LINES ARE REMOVED FROM UNDER THE BUILDING PAD.
- ALL EXTERIOR CAULKING TO BE LOW-MODULUS SILICONE INSTALLED OVER APPROPRIATE SIZED CLOSED CELL FOAM BACKER ROD. CAULKING COLOR AS SELECTED.
- PROVIDE SHOP DRAWINGS, SUBMITTALS AND/OR SCHEDULES FOR REVIEW PRIOR TO CONSTRUCTION.

CONCRETE SLAB:

- PROVIDE 6 MIL REINFORCED VAPOR BARRIER OVER 6" GRANULATED FILL ON COMPACTED EARTH.
- SEE SLAB NOTES S201.

EXTERIOR WALLS:

- ALL EXPOSED EXTERIOR FACING CMU TO BE SPLIT-FACED.
- PROVIDE CAST STONE CAP IN COLOR TO MATCH CAP ON EXISTING BUILDING AND IN SHAPE AS DEFINED BY THE DETAILS. CAULK ALL JOINTS USING BACKER ROAD AND SILICONE SEALANT. PROVIDE MEMBRANE FLASHING BEHIND CAP TO KEEPS.
- AT VENEERED CMU SPLIT-FACED BLOCK PROVIDE 2" AIR SPACE WITH CONTINUOUS DAMPPROOFING ON CMU STRUCTURAL WALL TO LAP THE TOTAL FLASH MASONRY FLASHING SYSTEM BY MORTARNET.
- PROVIDE SYNTHETIC STUCCO SYSTEM OVER CEMENT BOARD AND LIGHT GAUGE STEEL FRAMING EQUAL TO SENERGY CEMENT-BOARD STUCCO 500 SYSTEM BY BASF, THE CHEMICAL COMPANY.
 - OVER LIGHT GAUGE STEEL FRAMING, INSTALL SECONDARY WEATHER OR MOISTURE PROTECTION BARRIER (TYVEK BUILDING WRAP OR EQUAL) THEN INSTALL CEMENT BOARD WITH CONTINUOUS SELF-ADHERING MESH TAPE OVER ALL CEMENT BOARD JOINTS AND TERMINATIONS WITHOUT WRINKLES.
 - INSTALL ENTIRE SYSTEM IN STRICT ACCORDANCE WITH MANUFACTURER'S WRITTEN INSTRUCTIONS CREATING AN IMPACT RESISTANT WALL SYSTEM INCORPORATING A CEMENT BOARD CORE, REINFORCED BASE COAT AND 100% ACRYLIC POLYMER EXTERIOR FINISH.

INTERIOR WALLS:

- CMU - 6" AND 8" INTERIOR CMU WALLS FLOOR TO CEILING TO BE STANDARD SMOOTH FACE WITH FLUSH JOINTS. PAINT WITH EPOXY PAINT IN COLOR AS DIRECTED.
- LIGHT GAUGE FRAMED WALLS WITH 1/2" CEMENT BACKER BOARD.
 - PROVIDE USG CORPORATION, DUROCK CEMENT BOARD.
 - OVER THE CEMENT PANELS, ADHERE WITH CONSTRUCTION ADHESIVE FRP (FIBERGLASS REINFORCED PLASTIC) PANELS FLOOR TO CEILING. USE MANUFACTURED RECOMMENDED TRIM FOR INTERIOR AND EXTERIOR CORNERS AND BASE.
 - AT COOKING HOOD PROVIDE STAINLESS STEEL BACKSPLASH FROM HOOD TO STAINLESS STEEL COUNTERTOP BELOW.

WINDOWS:

- SINGLE HUNG, INSULATED GLASS, ALUMINUM WINDOWS SIZE AS SHOWN BY JELD WEN WINDOWS AND DOORS, CHARLOTTE, NC. REMOVE SILL AFTER INSTALLATION OF WINDOW JAMB EXTENDING SS COUNTERTOP CONTINUOUS THRU WINDOW OPENING ALLOWING WINDOW SASH TO REST ON SS COUNTERTOP AND LOCK IN PLACE. PROVIDE COILING SHUTTER BEHIND EVERY WINDOW (SEE BELOW).

COILING SHUTTER:

- OVERHEAD DOOR COILING SHUTTER WITH MANUAL OPERATION BEHIND EACH WINDOW. ATTACH SHUTTER TO CMU ABOVE WITH GUIDES TO SS COUNTERTOP. SHUTTER SEAL AT TOP OF SS COUNTERTOP AND BE LOCKABLE FROM THE INSIDE.
 - PROVIDE COILING SHUTTER BY OVERHEAD DOOR CORPORATION, MODEL 656, ALUMINUM CURTAIN WITH STEEL FRAME AND STAINLESS STEEL SILL.

FLOORS:

- CONCRETE: SEAL WITH WATERBASED CLEAR EPOXY SEALANT.
- QUARRY TILE FLOOR AND 6" BASE: DAL-TILE CORPORATION, DALLAS TEXAS, 3"X6"X1/2"; QUARRY TEXTURES, SAHARA SAND STD; THIN-SET AND GROUTED WITH LATICRETE EPOXY # 56 DESERT KHAKI.

CEILING:

- ATTACH 1/2" TONGUE AND GROOVE A/C PLYWOOD TO BOTTOM OF WOOD TRUSSES. PAINT INSULATION.
 - MINIMUM R50 FIBERGLASS BATT INSULATION ABOVE CEILING BETWEEN TRUSSES SECURED WITH CHICKEN WIRE PRIOR TO INSTALLATION OF PLYWOOD CEILING.

ROOF:

- STANDING SEAM METAL:**
 - BERRIDGE MANUFACTURING COMPANY; DOUBLE-LOCK ZEE-LOCK STANDING SEAM METAL ROOF IN COLOR TO MATCH EXISTING ROOFS ON SITE. APPLY CONTINUOUS HIGH-TEMPERATURE UNDERLAYMENT TO PLYWOOD DECK.
 - METAL FASCIA AND TRIM BY SAME MANUFACTURER TO MATCH METAL ROOFING.
 - PROVIDE CONTINUOUS 2" SCREEN SOFFIT VENTS ALL SOFFITS.
 - PROVIDE 18" X 24" MILL FINISHED ALUMINUM WALL LOUVERS FOR ATTIC VENTILATION, HIGH UP ON EACH VERTICAL WALL OVER LOW SLOPE ROOF. TOTAL OF 4 LOUVERS BY AIR VENT INC. OR APPROVED EQUAL.
- SINGLE PLY ROOF (LOW SLOPE ROOF)**
 - TPO FULLY ADHERED ROOFING ON TAPERED ROOF INSULATION TO SLOPE TO DRAINS AND MECHANICALLY ATTACHED TO PLYWOOD DECK AND ROOF STRUCTURE. FLASH VERTICAL WALLS MINIMUM 16" BEHIND SIDING.
- ROOF HATCH:** ROOF HATCH BY THE BILCO COMPANY, NEW HAVEN CT; MODEL E-50TB 36" X 36" SINGLE LEAF ROOF HATCH.
- LADDER TO ROOF:** PROVIDE STEEL LADDER WITH ROUND RUNGS TO ROOF HATCH ATTACHED TO CMU WALL. PAINT.

PAINT:

- GENERAL:** ALL NEW CONSTRUCTION MATERIAL EXPOSED TO VIEW THAT IS NOT PREFINISHED IS TO BE PAINTED.
- EXTERIOR CMU - PAINT AS FOLLOWS:**
 - 1ST COAT: SHERWIN-WILLIAMS; SHERWIN-WILLIAMS; PRO INDUSTRIAL HEAVY DUTY BLOCK FILLER, B42N150
 - 2ND AND 3RD COATS: S-N SUPERPAINT EXTERIOR ACRYLIC HOUSE PAINT, (A89 SATIN)
- INTERIOR CMU - PAINT AS FOLLOWS:**
 - 1ST COAT: SHERWIN-WILLIAMS; PRO INDUSTRIAL HEAVY DUTY BLOCK FILLER, B42N150
 - 2ND AND 3RD COATS: PRO INDUSTRIAL WATERBASED CATALYZED EPOXY, B13 SERIES.
- TIG PLYWOOD CEILING - PAINT AS FOLLOWS:**
 - 3 COATS S-N SUPERPAINT EXTERIOR ACRYLIC HOUSE PAINT, (A89 SATIN).
- METAL DOORS, FRAMES AND PIPE RAILS - PAINT AS FOLLOWS:**
 - PRIME COAT: PRIMER
 - 2ND AND 3RD COATS: S-N EMERALD URETHANE TRIM ENAMEL, (A89 SATIN)

TOILET ACCESSORIES:

- TOILET PAPER DISPENSER, PAPER TOWEL DISPENSER, TRASH RECEPTACLE, SOAP DISPENSER SHALL BE FURNISHED AND INSTALLED BY THE OWNER'S VENDOR.
- GRAB BARS AS SHOWN BY THE BRADLEY CORPORATION.
- SS FRAMED MIRROR WITH SHELF IN SIZE AS SHOWN, MODEL 7815.
- VANITY TOPS AND SKIRT TO BE 3/4" SOLID SURFACE WITH 4" HIGH BACK AND END SPLASHES BY MAXSTONE INTERNATIONAL, LLC, BARTLETT, TN 38115; ARRAY SOLID SURFACE IN COLOR AS SELECTED.

HAND & GUARD RAIL:

HAND & GUARD RAILS TO BE 1 1/2" SCHEDULE 40 STEEL PIPE WELDED, GROUND SMOOTH AND SHOP PRIMED. INSTALL 6" STEEL PIPE SLEEVES WITH METAL PLATE BOTTOM CLOSURE. SET RAILS IN SLEEVE WITH FACTORY PACKAGED, NON SHRINK, NON STAINING GROUTING COMPOUND.

INDEX SHEET

GENERAL

6000 - COVER
6001 - ABBREVIATION - CODE INFORMATION - INDEX SHEET

CIVIL

C100 - EXISTING CONDITIONS
C200 - UTILITY PLAN
C201 - SITE DETAILS

ARCHITECTURAL

A100 - ARCHITECTURAL SITE PLAN
A101 - FLOOR PLAN, ENLARGED PLANS, RCP
A102 - ROOF PLAN, DOOR & WINDOWS ELEVATIONS, SCHEDULES
A200 - BUILDING ELEVATIONS & BUILDING SECTIONS
A300 - WALL SECTIONS & DETAILS
A400 - DETAILS
A500 - INTERIOR ELEVATIONS & DETAILS

STRUCTURAL

S100 - GENERAL NOTES & SCHEDULES
S101 - TYPICAL DETAILS
S102 - TYPICAL DETAILS
S201 - FOUNDATION & GROUND FLOOR PLAN
S202 - ROOF FRAMING PLAN
S301 - SECTIONS & DETAILS
S302 - SECTIONS & DETAILS

MECHANICAL

M101 - FLOOR PLAN - HVAC
M201 - SCHEDULES, LEGEND, AND NOTES - HVAC
M202 - SCHEDULES AND LEGEND - HVAC
M203 - DETAILS - HVAC
M204 - DETAILS - HVAC

PLUMBING

P101 - FLOOR PLAN - PLUMBING - DWV
P102 - FLOOR PLAN - PLUMBING - DOMESTIC WATER
P201 - SCHEDULES, LEGEND, AND NOTES - PLUMBING
P202 - DETAILS - PLUMBING
P203 - DETAILS AND SPECS - PLUMBING
P301 - RISERS - PLUMBING

ELECTRICAL

E101 - GENERAL NOTES AND FIXTURES SCHEDULE
E102 - SYMBOL LEGENDS
E103 - DETAILS
E104 - SINGLE LINE DIAGRAM & PANELBOARD SCHEDULE
E105 - SITE PLAN - ELECTRICAL
E200 - FLOOR PLAN - LIGHTING
E300 - FLOOR PLAN - POWER & AUXILIARY
E400 - ROOF PLAN - ELEC. CONN. TO MECH.

CODE INFORMATION

CONCESSIONS BUILDING - CITY OF JONESBORO, ARKANSAS

BUILDING CODES IN FORCE - STATE OF ARKANSAS

BUILDING CODE:	INTERNATIONAL BUILDING CODE 2006 ED.
FIRE CODE:	INTERNATIONAL FIRE CODE 2006 ED.
MECHANICAL CODE:	INTERNATIONAL MECHANICAL CODE 2006 ED.
PLUMBING CODE:	INTERNATIONAL PLUMBING CODE 2006 ED.
ELECTRICAL CODE:	INTERNATIONAL ELECTRICAL CODE 2006 ED.
GAS CODE:	INTERNATIONAL FUEL GAS CODE 2006 ED.
ENERGY EFFICIENCY	INTERNATIONAL ENERGY CONSERVATION CODE 2006 ED.

IN ADDITION TO THE BUILDING CODES IN FORCE, THIS BUILDING MUST CONFORM TO THE FACILITY REQUIREMENTS OF THE FOLLOWING LAWS:
AMERICANS WITH DISABILITIES ACT OF 1991.

CONCESSIONS BUILDING - CITY OF JONESBORO, ARKANSAS

SCOPE OF WORK:

SPLIT-FACE CONCRETE MASONRY UNIT BEARING WALL BUILDING ON CONCRETE SLAB WITH ROOF TRUSSES AND STANDING SEAM METAL ROOF. BUILDING INCLUDES TOILETS, JANITOR, CONCESSION AREA, SELLING WINDOWS, STORAGE SPACES, AND MECHANICAL SPACES WITH ACCESS TO LOW SLOPE ROOF FOR EQUIPMENT SERVICE.

	PROVIDED	ALLOWED
BUILDING OCCUPANCY	B - BUSINESS	
BUILDING CONSTRUCTION TYPE	V B	
BUILDING AREA	1,936 SF	
PORCH OVERHANG AREA	1,664 SF	
TOTAL AREA	3,600 SF	9,000 SF

STORIES	1	2
HEIGHT	28'-0"	40'-0"
SPRINKLER FIRE PROTECTION	NO	NO
OCCUPANT LOAD (1/100 SF)	20	20

FISHER ARNOLD
ENGINEERING INTEGRATION

9180 Crestwyn Hills Drive | Memphis, Tennessee 38125-8538
901.748.1811 | Fax: 901.748.3115 | www.fisherarnold.com

© 2014 Fisher Arnold, all rights reserved.

CONCESSION BUILDING - CITY OF JONESBORO
JONESBORO, AR

Rev.	Date	Revision Description
1	11-20-17	Addendum 01

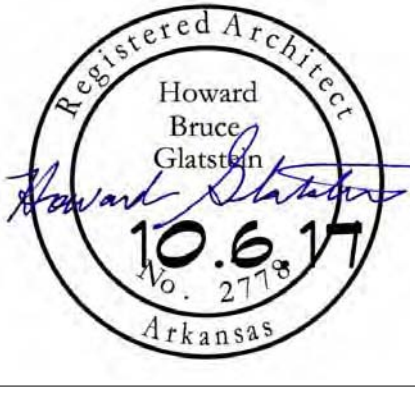

Issue Date: 10/6/2017
Project No: F10472
Drawn By: RP
Checked By: JN
Sheet Title:

ABBREVIATION, CODE INFORMATION, INDEX SHEET

G001

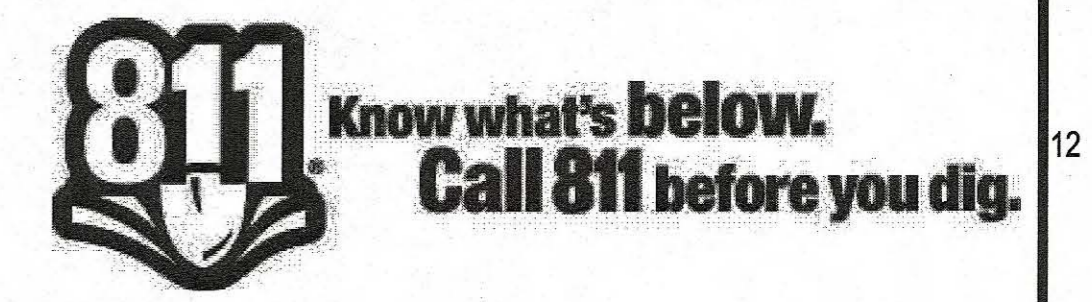

EXISTING CONDITIONS NOTES:

1. UTILITY LOCATIONS SHOWN ON PLAN ARE APPROXIMATE. CONTRACTOR IS RESPONSIBLE FOR CONTACTING UTILITY LOCATING SERVICES PRIOR TO COMMENCEMENT OF CONSTRUCTION ACTIVITIES.

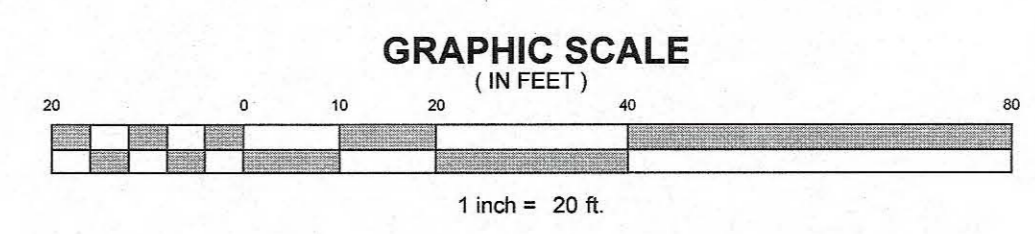
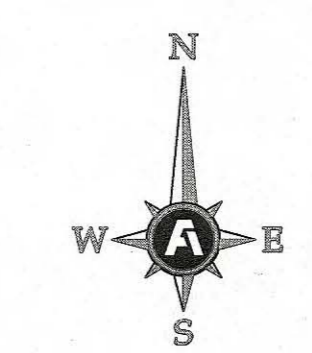
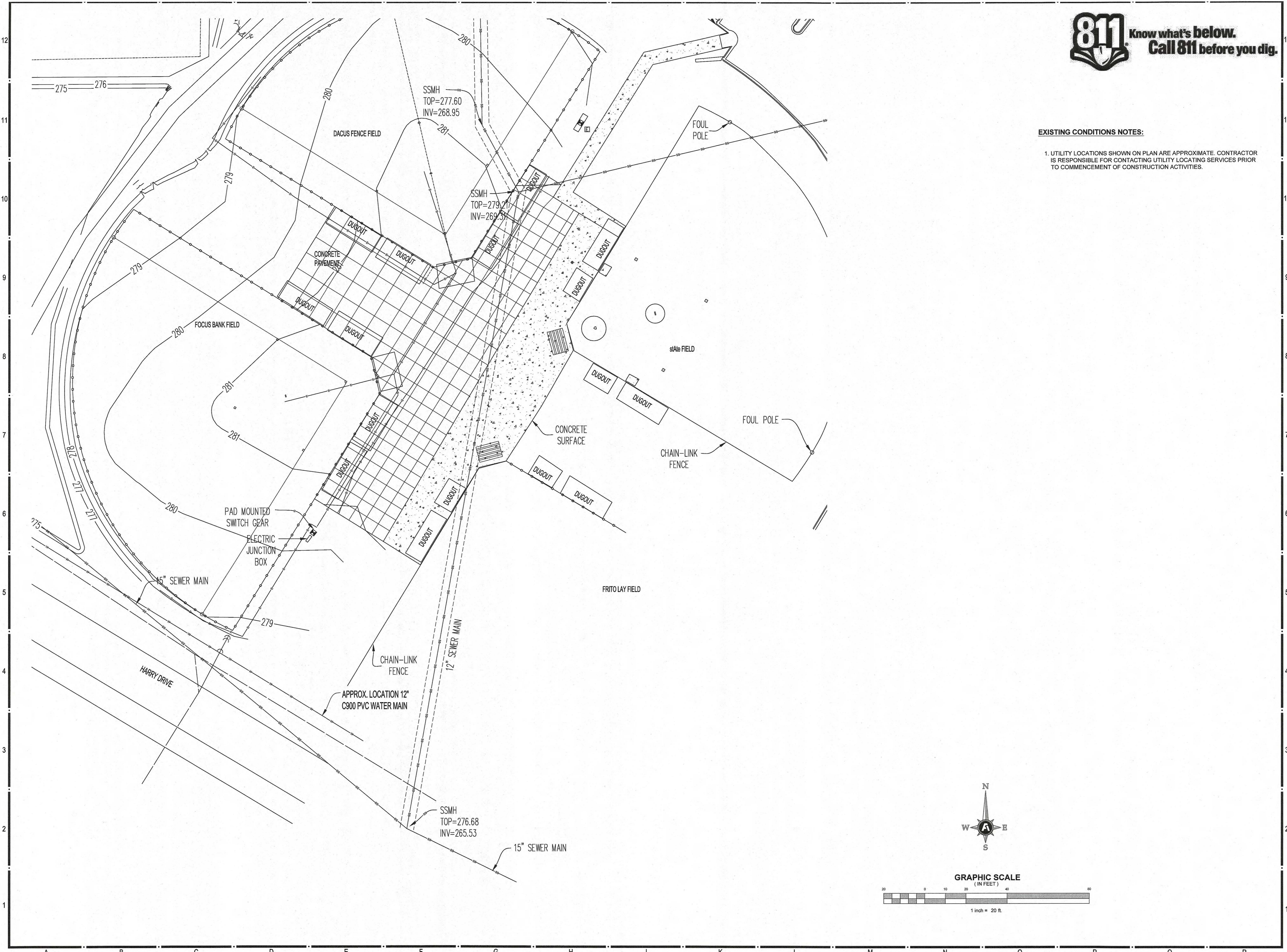

**COMPLEX 4
CONCESSION BUILDING
JONESBORO, ARKANSAS**

Rev.	Date	Revision Description

Seal

Issue Date: 10/5/2017
Project No: F10472
Drawn By:
Checked By:
Sheet Title:

**EXISTING
CONDITIONS**

C100

DEMOLITION NOTES:

- UTILITY LOCATIONS SHOWN ON PLAN ARE APPROXIMATE. CONTRACTOR IS RESPONSIBLE FOR CONTACTING UTILITY LOCATING SERVICES PRIOR TO COMMENCEMENT OF CONSTRUCTION ACTIVITIES.
- DEMOLITION NOTATIONS ARE INTENDED AS A GUIDE ONLY. THE CONTRACTOR SHALL FAMILIARIZE HIMSELF WITH THE SITE AND BE PREPARED TO REMOVE ANY EXISTING IMPROVEMENTS OR SITE CONDITIONS THAT CONFLICT WITH THE PROPOSED IMPROVEMENTS.
- EXISTING PAVEMENT REQUIRED TO BE REMOVED FOR INSTALLATION OF WATER AND SEWER UTILITIES SHALL BE SAW-CUT AND REMOVED. CONTRACTOR SHALL REPLACE CONCRETE PAVEMENT IN ACCORDANCE WITH THE SPECIFICATIONS.
- ALL DEMOLITION DEBRIS IS TO BE HAULED OFF SITE TO AN APPROPRIATE DUMPING FACILITY.
- IT IS THE CONTRACTOR'S RESPONSIBILITY TO PROTECT ALL EXISTING FACILITIES WITHIN THE CONSTRUCTION AND/OR DEMOLITION LIMITS WHICH ARE SHOWN TO REMAIN, AS WELL AS ANY DISCOVERED FACILITIES OR UTILITIES WHICH ARE STILL ACTIVE.
- COORDINATE THE DEMOLITION AND/OR ABANDONMENT OF EXISTING FACILITIES WITH UTILITY OWNERS. REFER TO ARCHITECTURAL, ELECTRICAL AND PLUMBING PLANS AS THEY PERTAIN TO DEMOLITION AND/OR ABANDONMENT OF EXISTING UTILITY LINES.
- CONTRACTOR SHALL MEET ALL STATE AND LOCAL REGULATIONS GOVERNING INSTALLATION OF SANITARY SEWER AND DOMESTIC WATER SERVICE UTILITIES.

Rev.	Date	Revision Description

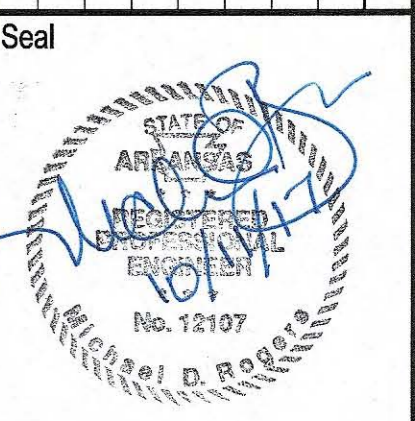

Issue Date: 10/5/2017
Project No: F10472
Drawn By:
Checked By:
Sheet Title:

UTILITY PLAN

C200

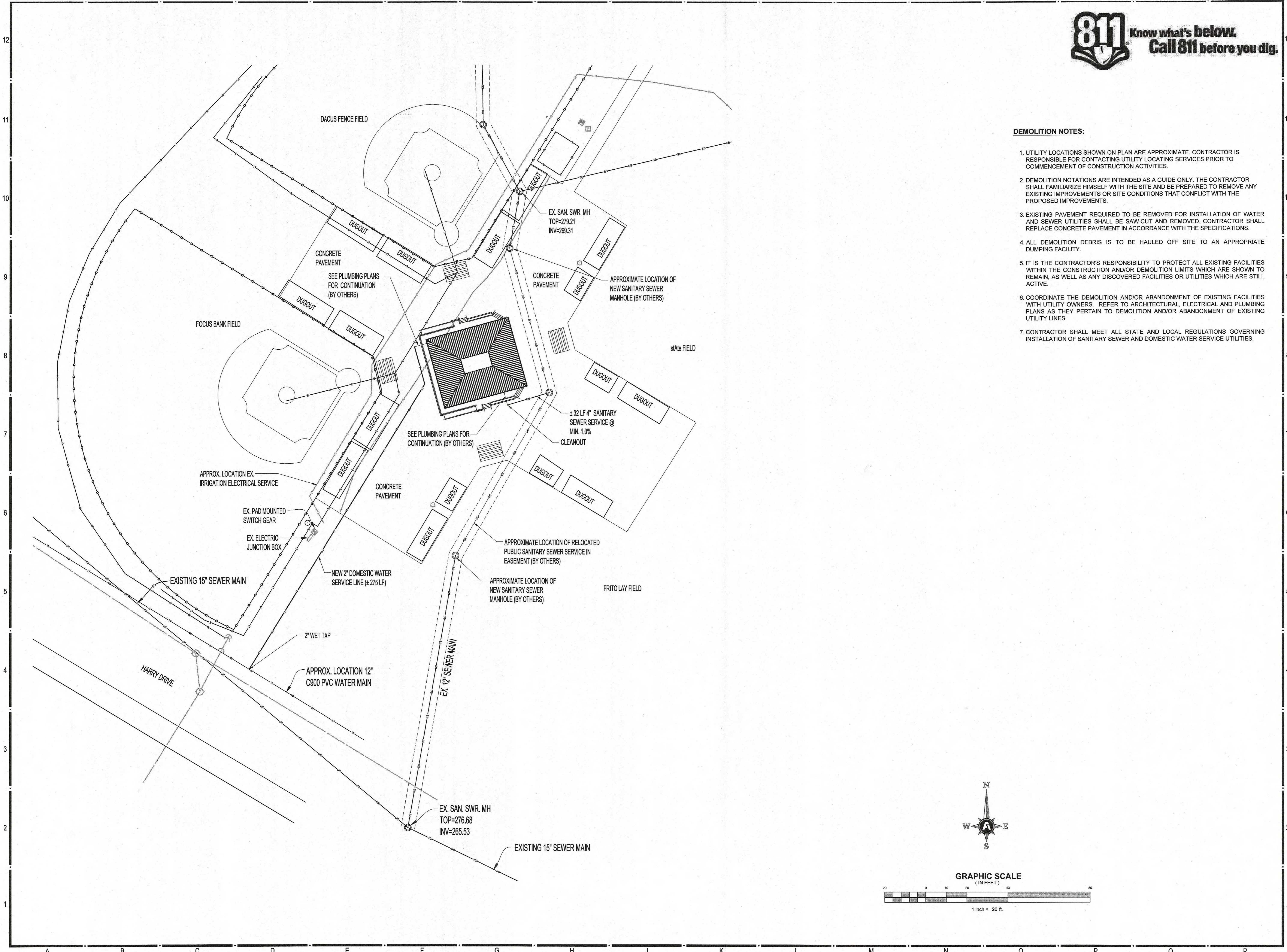

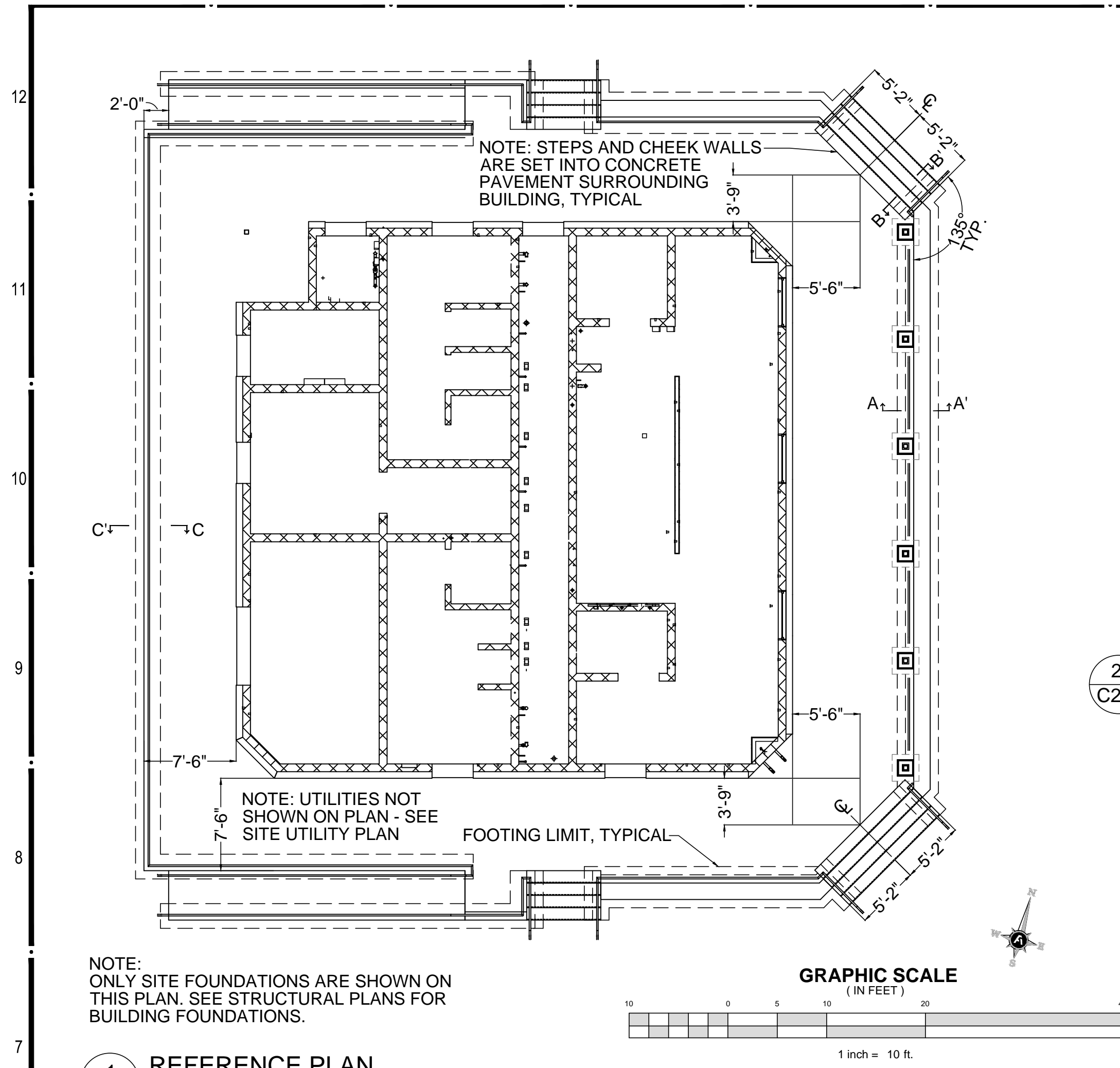

1 REFERENCE PLAN
C201 SCALE: 1" = 10'-0"

2 SEAT WALL BETWEEN COLUMNS: SECTION A-A'
C201 SCALE: 1" = 1'-0"

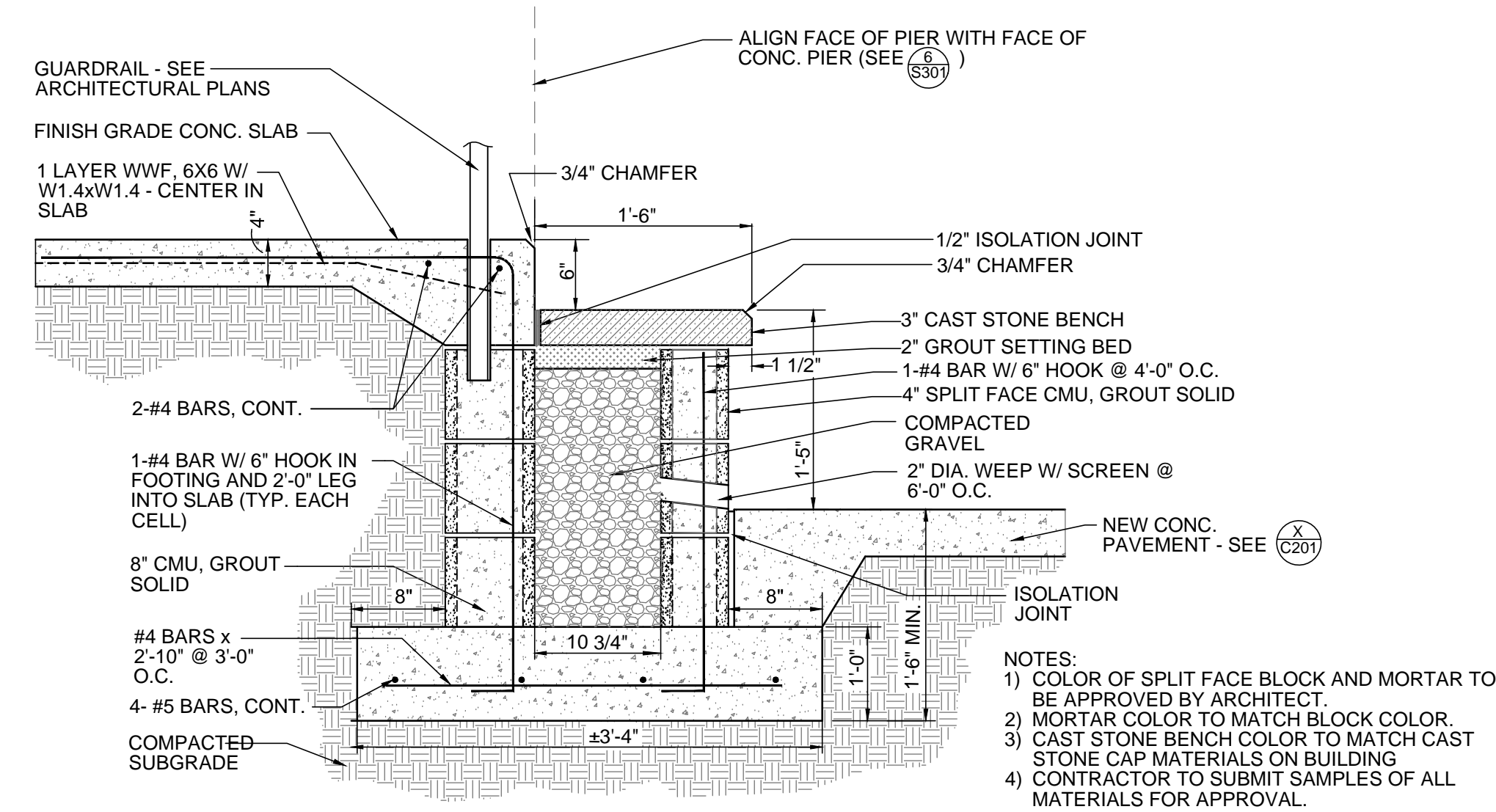

3 RETAINING WALL: SECTION C-C'
C201 SCALE: 1" = 1'-0"

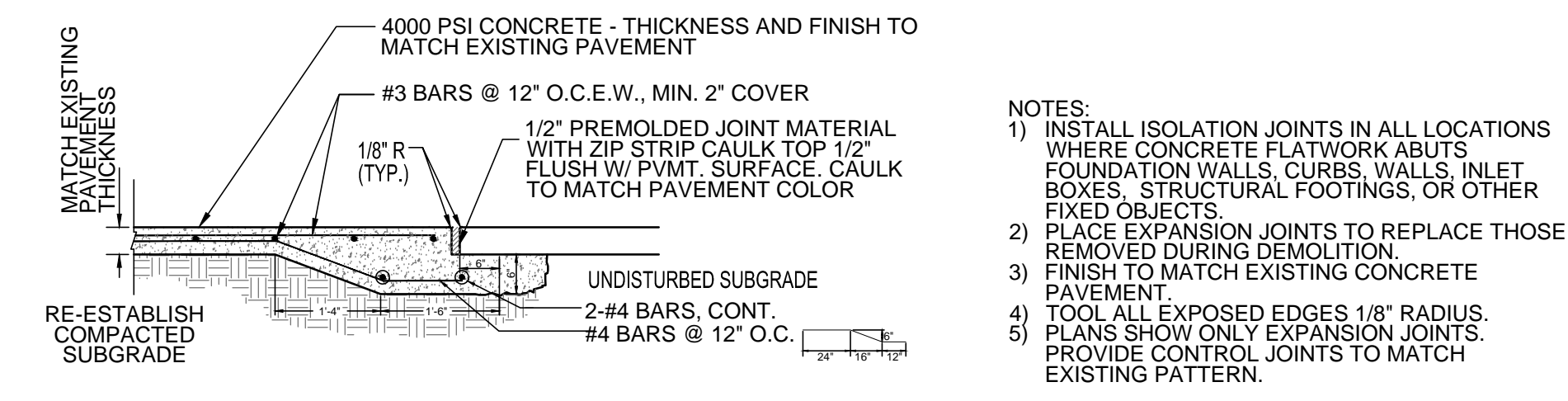
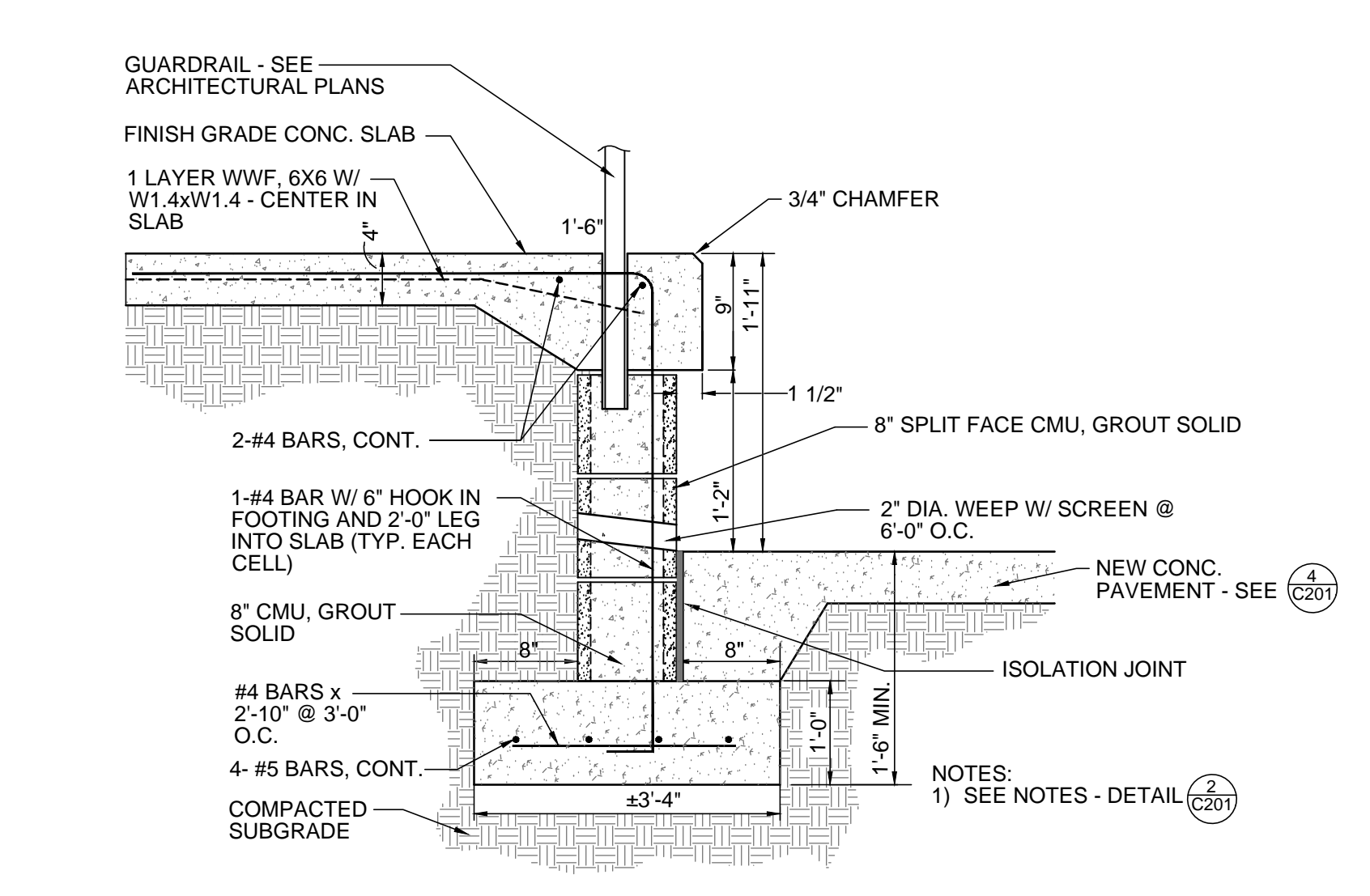

4 CONCRETE PAVEMENT REPLACEMENT DETAIL
C201 SCALE: 1/2" = 1'-0"

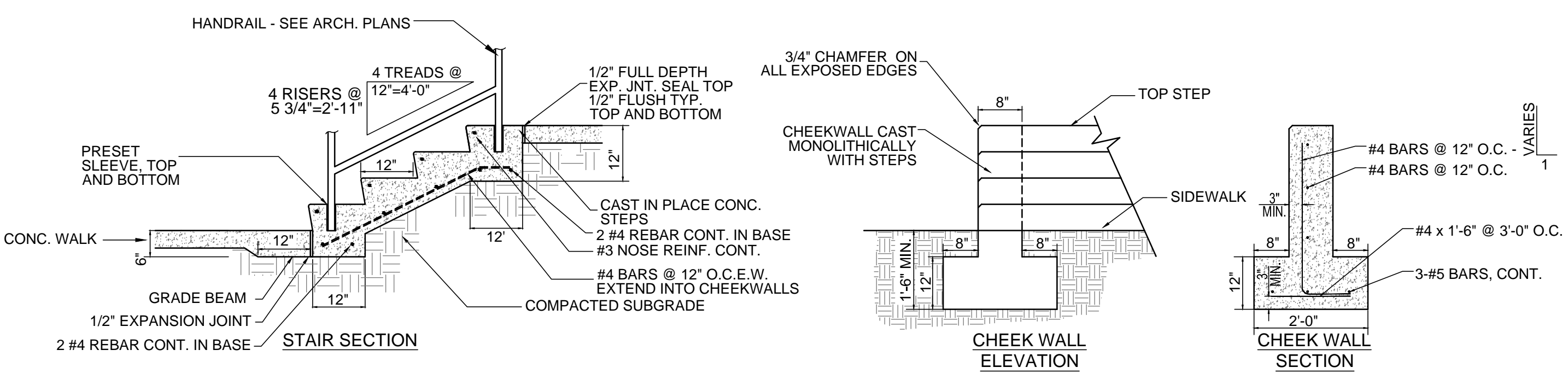

5 STEP SECTION B-B'
C201 SCALE: 1/2" = 1'-0"

Rev.	Date	Revision Description



Issue Date: 10/5/2017
Project No: F10472
Drawn By:
Checked By:
Sheet Title:

FINISH SCHEDULE

NUMBER	NAME	FLOOR FINISH	BASE FINISH	WALL FINISH	CEILING FINISH	CEILING HEIGHT	COMMENTS
101	STORAGE	SEALED CONG	NONE	FTD	FTD PLYWOOD	10'-0"	
108	UMPIRES	SEALED CONG	NONE	FTD	FTD PLYWOOD	10'-0"	
109	ELEC	SEALED CONG	NONE	FTD	FTD PLYWOOD	10'-0"	
110	MECH	SEALED CONG	NONE	FTD	FTD PLYWOOD	10'-0"	
104	WOMEN TLT	SEALED CONG	NONE	FTD	FTD PLYWOOD	10'-0"	
106	TLT	SEALED CONG	NONE	FTD	FTD PLYWOOD	10'-0"	
108	MEN TLT	SEALED CONG	NONE	FTD	FTD PLYWOOD	10'-0"	
109	CHASE	SEALED CONG	NONE	FTD	FTD PLYWOOD	10'-0"	
102	EMPL TLT	SEALED CONG	NONE	FTD	FTD PLYWOOD	10'-0"	
101	STOR	SEALED CONG	NONE	FTD	FTD PLYWOOD	10'-0"	
100	CONCESSIONS	QUARRY TILE	QUARRY TILE	FTD/FRP	FTD PLYWOOD	10'-0"	
111	MECH	SEALED CONG	NONE	FTD	FTD PLYWOOD	10'-0"	
112	PORCH	SEALED CONG	NONE	FTD	FTD PLYWOOD	10'-0"	

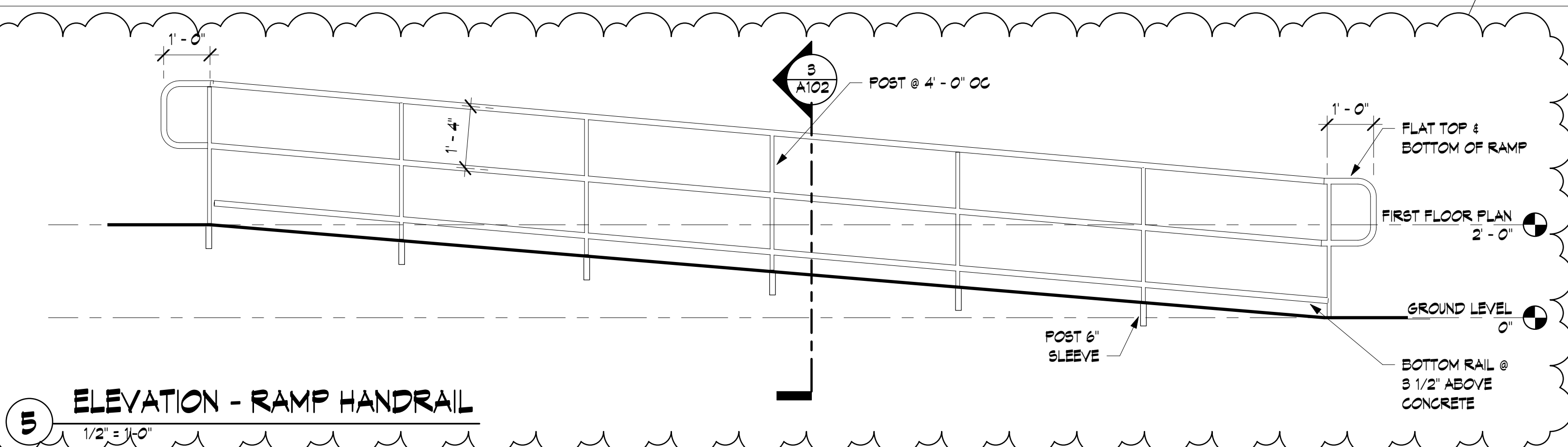

5 ELEVATION - RAMP HANDRAIL
1/2" = 1'-0"

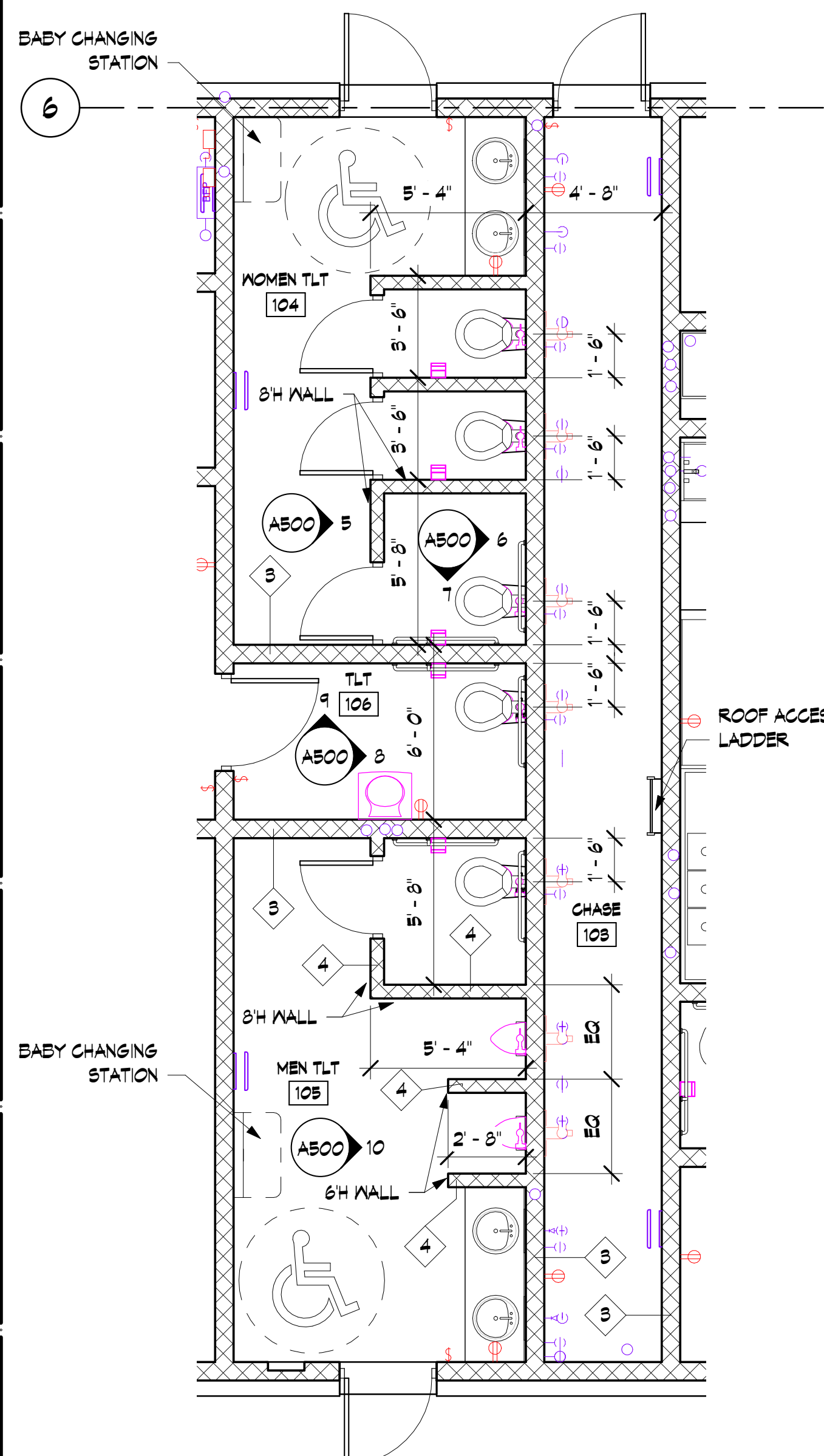

3 ENLARGED PLAN - RESTROOMS
1/4" = 1'-0"

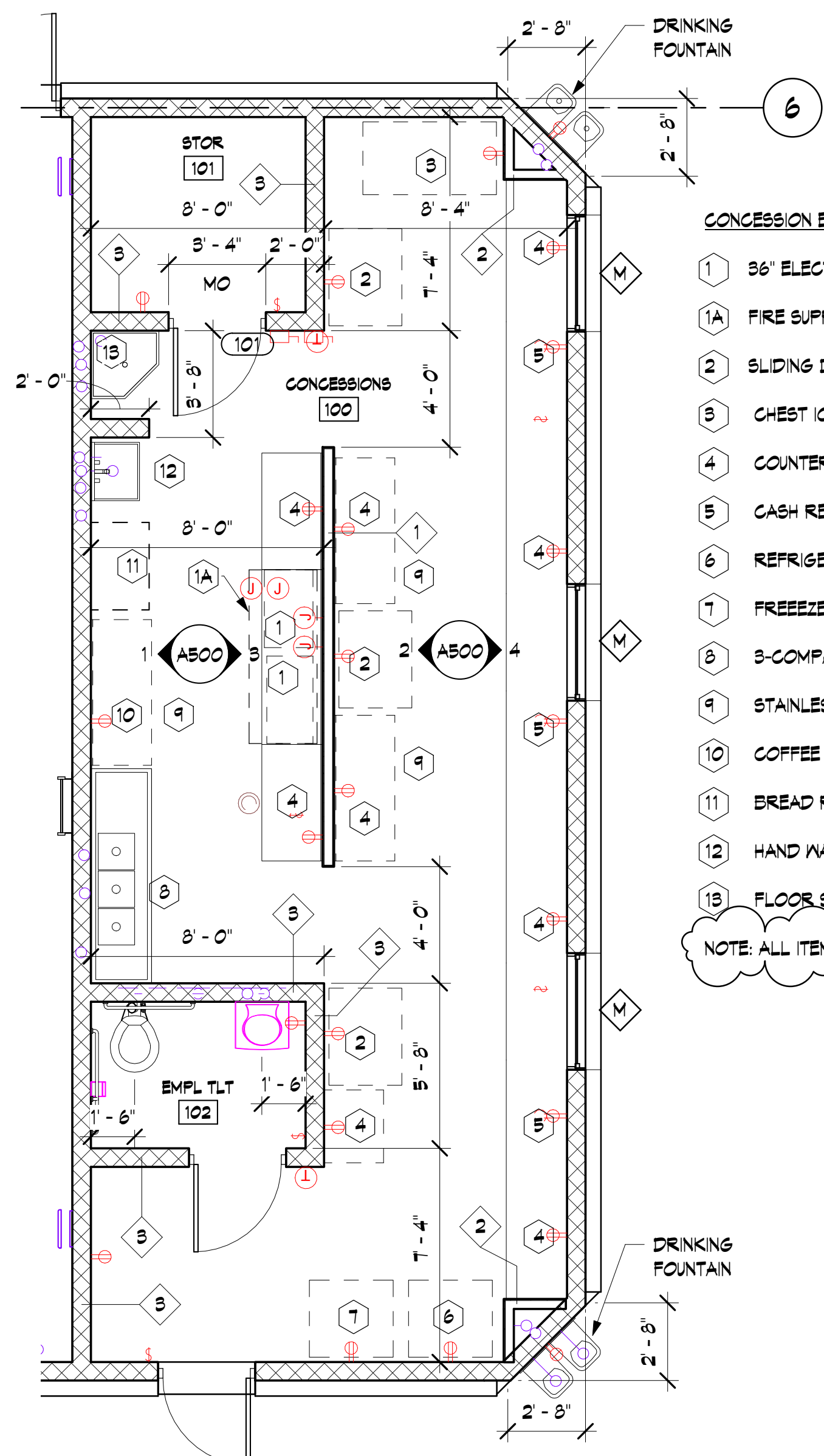

2 ENLARGED PLAN - CONCESSIONS 100
1/4" = 1'-0"

- CONCESSION EQUIPMENT SCHEDULE**
- 1 36" ELECTRIC/ GRIDDLE 52" FRYER
 - 1A FIRE SUPPRESSION HOOD
 - 2 SLIDING DOOR DISPLAY COOLER
 - 3 CHEST ICE CREAM FREEZER
 - 4 COUNTERTOP APPLIANCE
 - 5 CASH REGISTER
 - 6 REFRIGERATOR
 - 7 FREEZER
 - 8 3-COMPARTMENT SINK
 - 9 STAINLESS STEEL WORK TABLE
 - 10 COFFEE URN
 - 11 BREAD RACK/ SHELVING
 - 12 HAND WASH SINK
 - 13 FLOOR SINK
- NOTE: ALL ITEMS TO BE OFCI

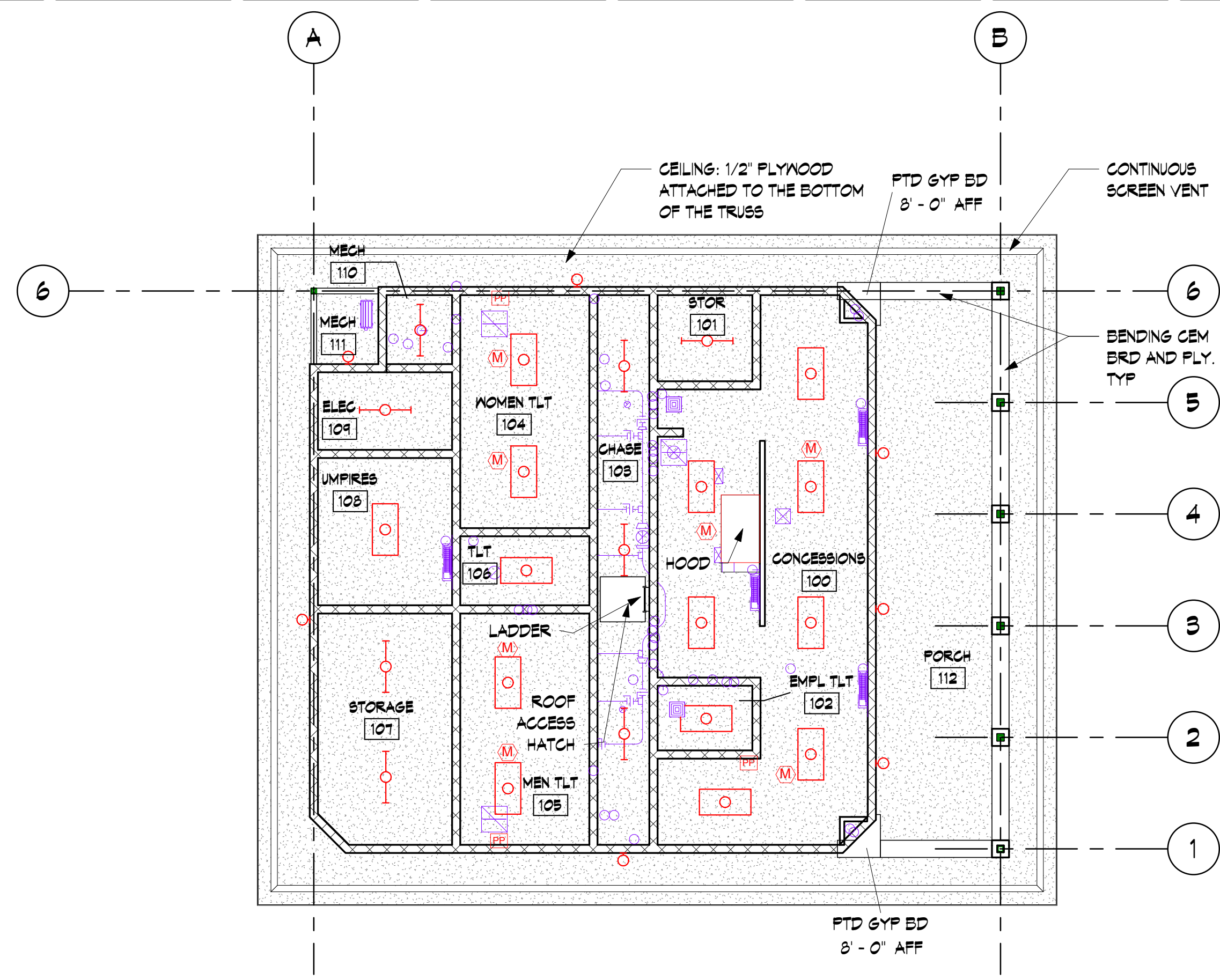

4 FIRST FLOOR REFLECTED CEILING PLAN
1/8" = 1'-0"

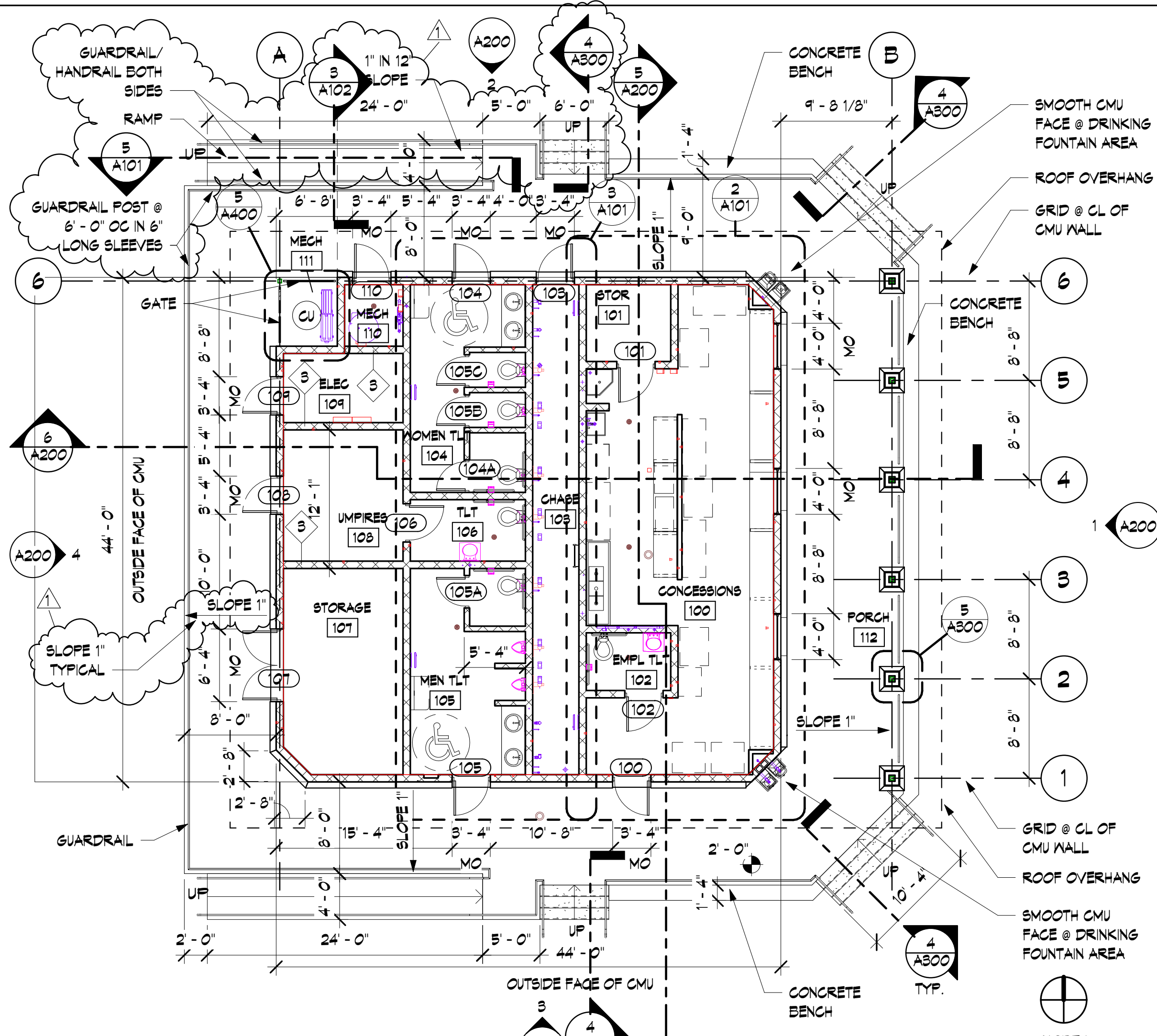

1 FIRST FLOOR PLAN
1/8" = 1'-0"

Rev.	Date	Revision Description
1	11-20-17	Addendum 01

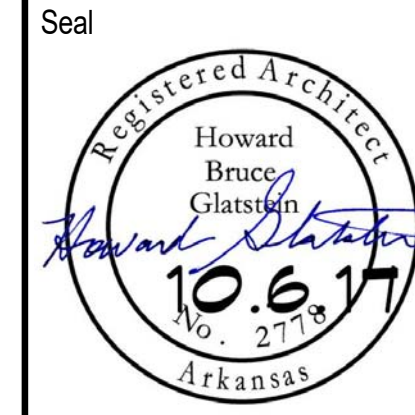

Issue Date: 10/6/2017
Project No: F10472
Drawn By: RP
Checked By: JN
Sheet Title:

FLOOR PLAN, ENLARGED PLANS, RCP

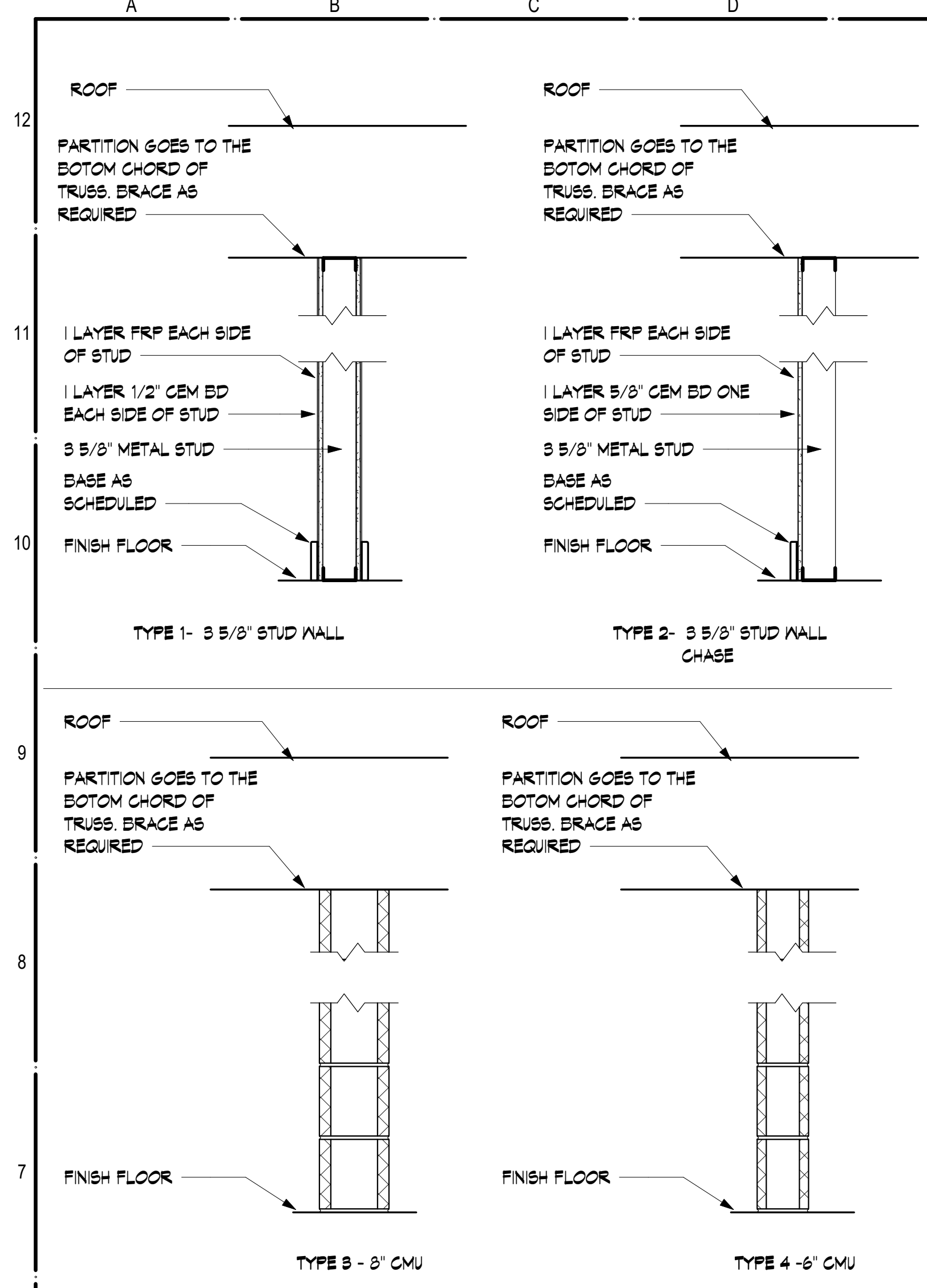

1 PARTITION TYPES
1" = 1'-0"

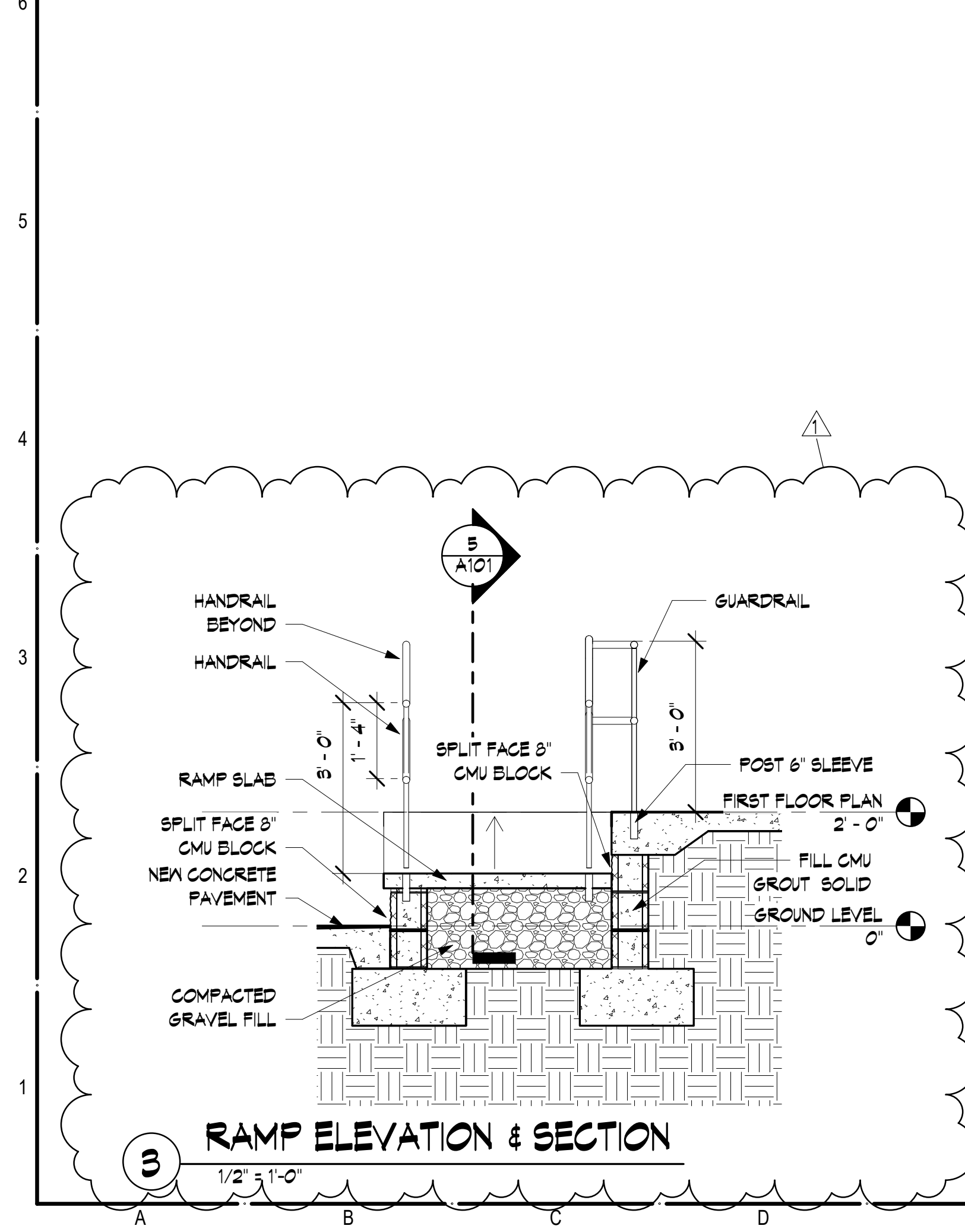

3 RAMP ELEVATION & SECTION
1/2" = 1'-0"

HOLLOW METAL DOORS AND FRAMES:

- DOORS: COMMERCIAL INSULATED STEEL DOORS, PREPPED AND REINFORCED FOR HARDWARE.**
 - CONTINUOUSLY WELDED EDGE CONSTRUCTION WITH NO SEAMS.
 - METALLIC-COATED STEEL SHEET, G60 A60 COATING.
 - PROVIDE EDGE CLOSURES WITH WEEPS IN BOTTOM. SEAL TOP EDGES.
 - PRIME FINISH.
- FRAMES: COMMERCIAL, METALLIC-COATED STEEL SHEET, G60 A60 COATING. FULL PROFILE WELDED. PRIME FINISH.**
 - FRAME ANCHORS TO BE MASONRY ADJUSTABLE STRAP AND STIRRUP OR T-SHAPED TO SUIT FRAME SIZE. PROVIDE FLOOR ANCHORS. PROVIDE SILENCERS FOR ALL FRAMES.
 - FRAMES FOR TOILET STALLS SHALL BE HOSPITAL FRAMES.
- HARDWARE:**
 - BRUSHED STAINLESS STEEL HINGES WITH NON-REMOVABLE PINS, FULL MORTISE, GRADE 1 (HEAVY WEIGHT), ANTI-FRICTION BALL-BEARING, 3 PER DOOR (EXCEPT TOILET STALL DOORS ONLY TWO PER DOOR).
 - MORTISED LATCH SETS, BRUSHED STAINLESS STEEL LEVER HANDLE WITH REMOVABLE KEY CORES.
 - CORBIN RUSSIAN ML 2000 SERIES, DIRKE (MATCH EXISTING BUILDING HARDWARE)
 - SECURITY GRADE 1
 - SURFACE MOUNTED STEEL STRIKE PROTECTION.
 - 3/4" LATCHBOLT THROW
 - STAINLESS STEEL STRIKE PLATES.
 - SEE HARDWARE SCHEDULE FOR FUNCTION. KEYING AS DIRECTED BY OWNER.
 - EXTERIOR DOORS SHALL HAVE:
 - FULL ALUMINUM SADDLE TYPE THRESHOLDS SET IN BED OF GASKETING.
 - WEATHER-STRIPPING: RIGID, HOUSED WITH SPONGE NEOPRENE GASKET MATERIAL.
 - SURFACE MOUNTED CLOSER, GRADE 1, REGULAR ARM, MECHANISM ENCLOSED IN COVER.
- HARDWARE SCHEDULE:**
 - EXTERIOR DOORS:**
 - SET E-1 - SINGLE ENTRY DOOR**
3 EA. BUTT HINGES
1 EA. ENTRY LOCKSET
1 EA. CLOSER
1 EA. LATCH STRIKE PROTECTOR
1 EA. WEATHER-STRIPPING
1 EA. THRESHOLD
 - SET E-2 - SINGLE ENTRY DOOR**
3 EA. BUTT HINGES
1 EA. PUSH / PULL PLATES
1 EA. CLOSER
1 EA. MAXIMUM SECURITY DEADBOLT
1 EA. KEYPED CYLINDER
1 EA. LATCH STRIKE PROTECTOR
1 EA. WEATHER-STRIPPING
1 EA. THRESHOLD
 - SET E-3 - SINGLE ENTRY DOOR**
3 EA. BUTT HINGES
1 EA. STOREROOM LOCKSET
1 EA. CLOSER
1 EA. LATCH STRIKE PROTECTOR
1 EA. WEATHER-STRIPPING
1 EA. THRESHOLD
 - SET E-4 - DOUBLE STORAGE ROOM DOOR**
6 EA. BUTT HINGES
1 EA. STOREROOM LOCKSET
1 EA. CLOSER
2 EA. MANUAL FLUSH BOLTS
1 EA. STEEL ASTRAGAL
1 EA. WEATHER-STRIPPING
1 EA. THRESHOLD
1 EA. FULLDOWN DOOR STOP
 - INTERIOR DOORS:**
 - SET T-1 - SINGLE TOILET STALL DOOR**
2 EA. BUTT HINGES (ONE HINGE SPRING LOADED)
1 EA. PRIVACY LOCKSET
 - SET S-1 - SINGLE STORAGE ROOM DOOR**
3 EA. BUTT HINGES
1 EA. STOREROOM LOCKSET

STEEL GATES:
1. PROVIDE STEEL GATES (FIXED PANEL AND HINGED PANELS) WITH LOCKING HARDWARE. SEE DETAILS. PRIME AND PAINT.

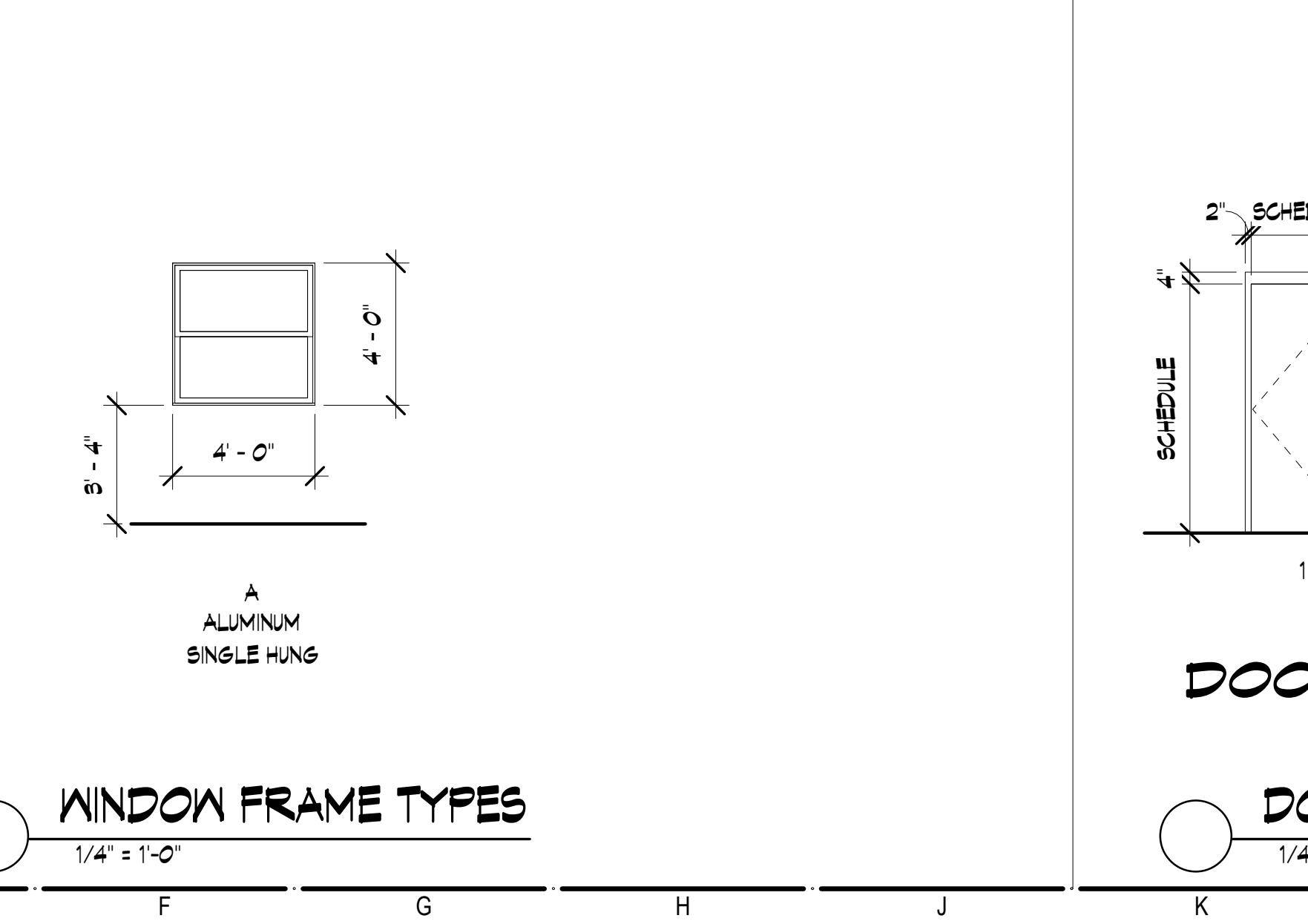

WINDOW FRAME TYPES
1/4" = 1'-0"

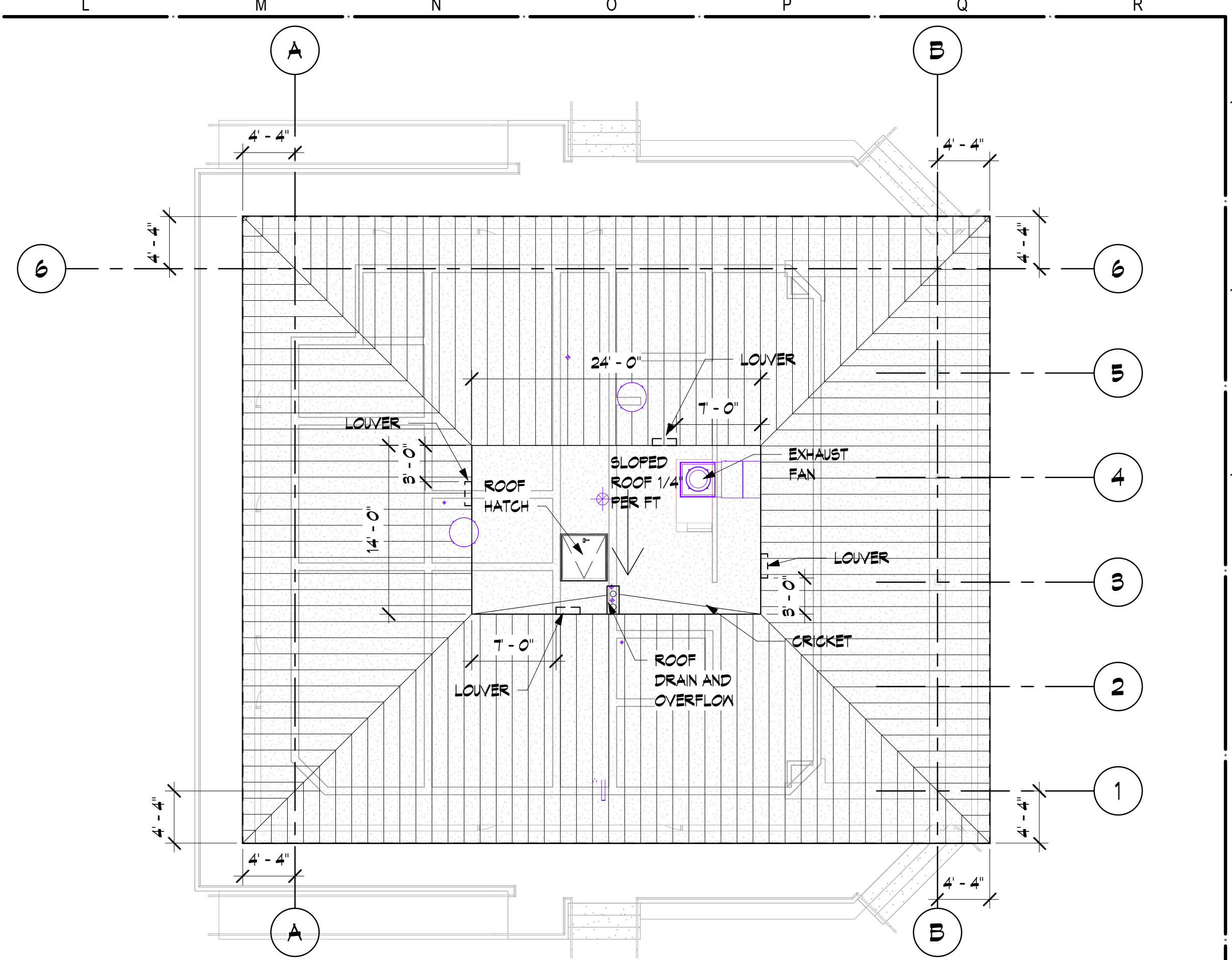

2 ROOF PLAN
1/8" = 1'-0"

DOOR SCHEDULE										
MARK	WIDTH	HEIGHT	THICKNESS	MATERIAL	FINISH	DOOR ELEV.	FRAME MATERIAL	FRAME ELEV.	HARDWARE SET	COMMENTS
110	3'-0"	T-0"	1 3/4"	HM	FTD	A	HM	1	E3	
104	3'-0"	T-0"	1 3/4"	HM	FTD	A	HM	1	E2	
103	3'-0"	T-0"	1 3/4"	HM	FTD	A	HM	1	E3	
100	3'-0"	T-0"	1 3/4"	HM	FTD	A	HM	1	E3	
105	3'-0"	T-0"	1 3/4"	HM	FTD	A	HM	1	E2	
103	3'-0"	T-0"	1 3/4"	HM	FTD	A	HM	1	E1	
104	3'-0"	T-0"	1 3/4"	HM	FTD	A	HM	1	E3	
107	6'-0"	T-0"	1 3/4"	HM	FTD	B	HM	2	E4	
105A	2'-6"	T-0"	1 3/4"	HM	FTD	C	HM	3	T1	STALL
104A	2'-6"	T-0"	1 3/4"	HM	FTD	C	HM	3	T1	STALL
106	3'-0"	5'-2"	1 3/4"	HM	FTD	A	HM	1	T1	
105B	2'-6"	T-0"	1 3/4"	HM	FTD	C	HM	3	T1	STALL
105C	2'-6"	5'-2"	1 3/4"	HM	FTD	C	HM	3	T1	STALL
102	3'-0"	5'-2"	1 3/4"	HM	FTD	A	HM	1	E1	
101	3'-0"	T-0"	1 3/4"	HM	FTD	A	HM	1	S1	
111	4'-10"	9'-10"	2"	STEEL	FTD	SEE 2-A400	STEEL	SEE 2-400		FIXED GATE
112	3'-2"	9'-10"	2"	STEEL	FTD	SEE 1-A400	STEEL	SEE 1-400		GATE

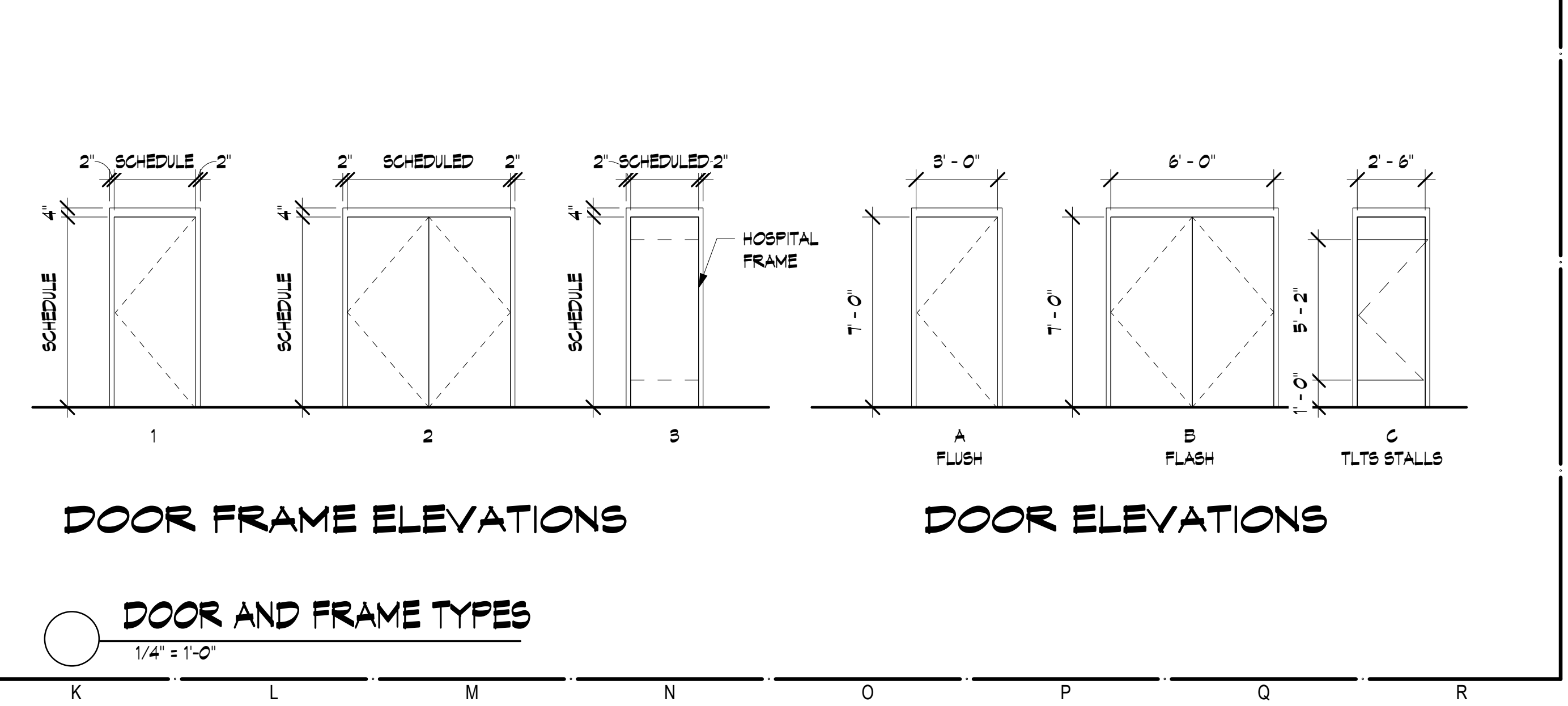

DOOR AND FRAME TYPES
1/4" = 1'-0"

Rev.	Date	Revision Description
1	11-20-17	Addendum 01



Issue Date: 10/6/2017
Project No: F10472
Drawn By: RP
Checked By: JN
Sheet Title:

**ROOF PLAN,
DOOR &
WINDOWS
ELEVATIONS,
SCHEDULES**

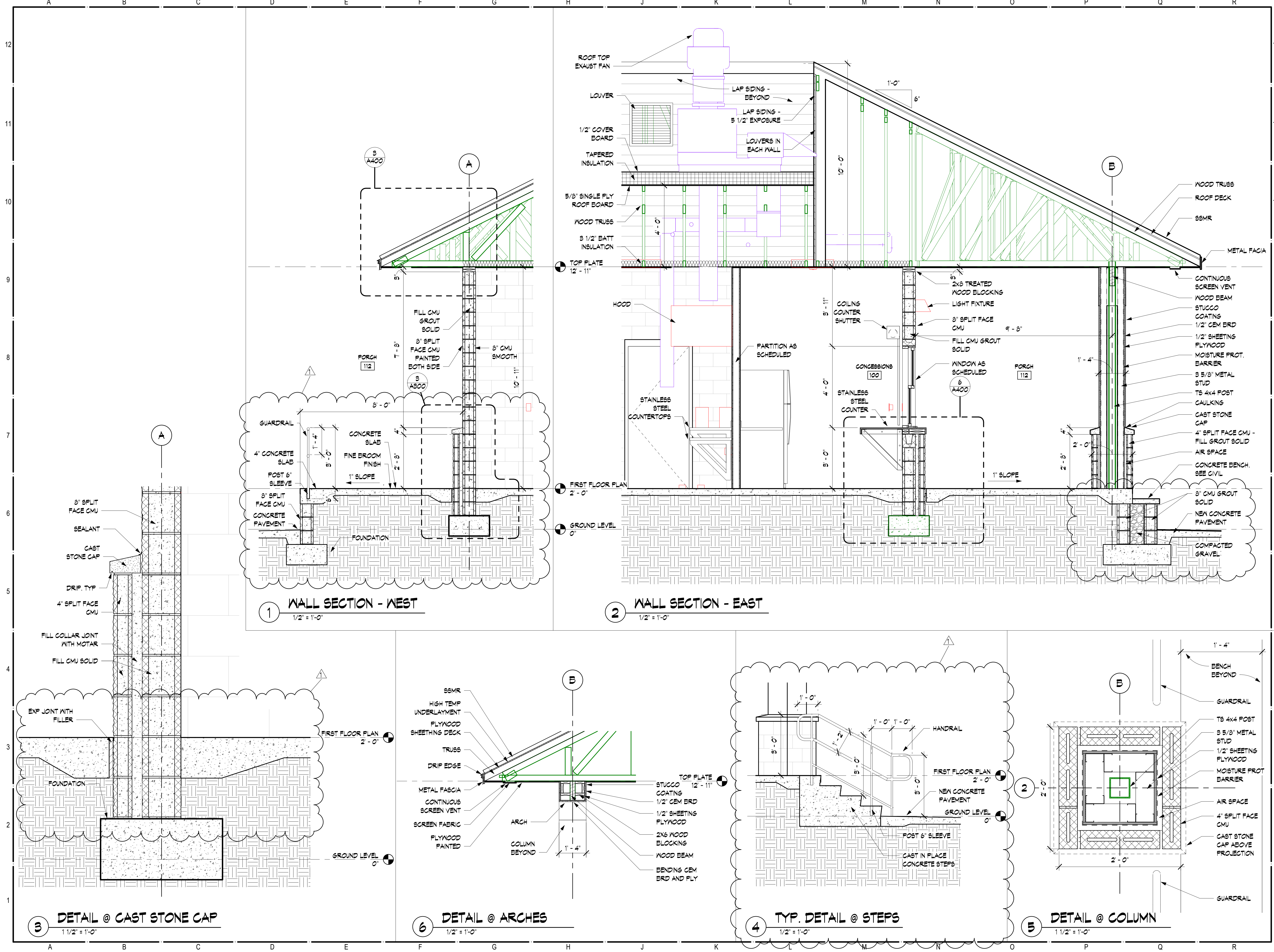

**CONCESSION BUILDING -
CITY OF JONESBORO**

JONESBORO, AR

Rev.	Date	Revision Description
1	11-20-17	Addendum 01

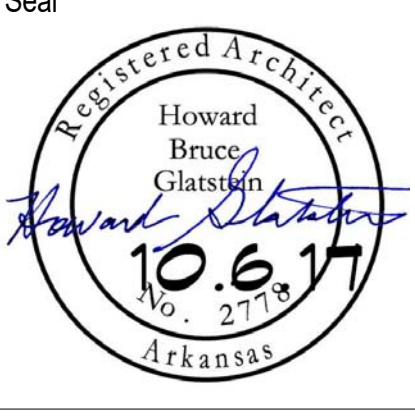

Issue Date: 10/6/2017
Project No: F10472
Drawn By: RP
Checked By: JN
Sheet Title:

WALL SECTION & DETAILS

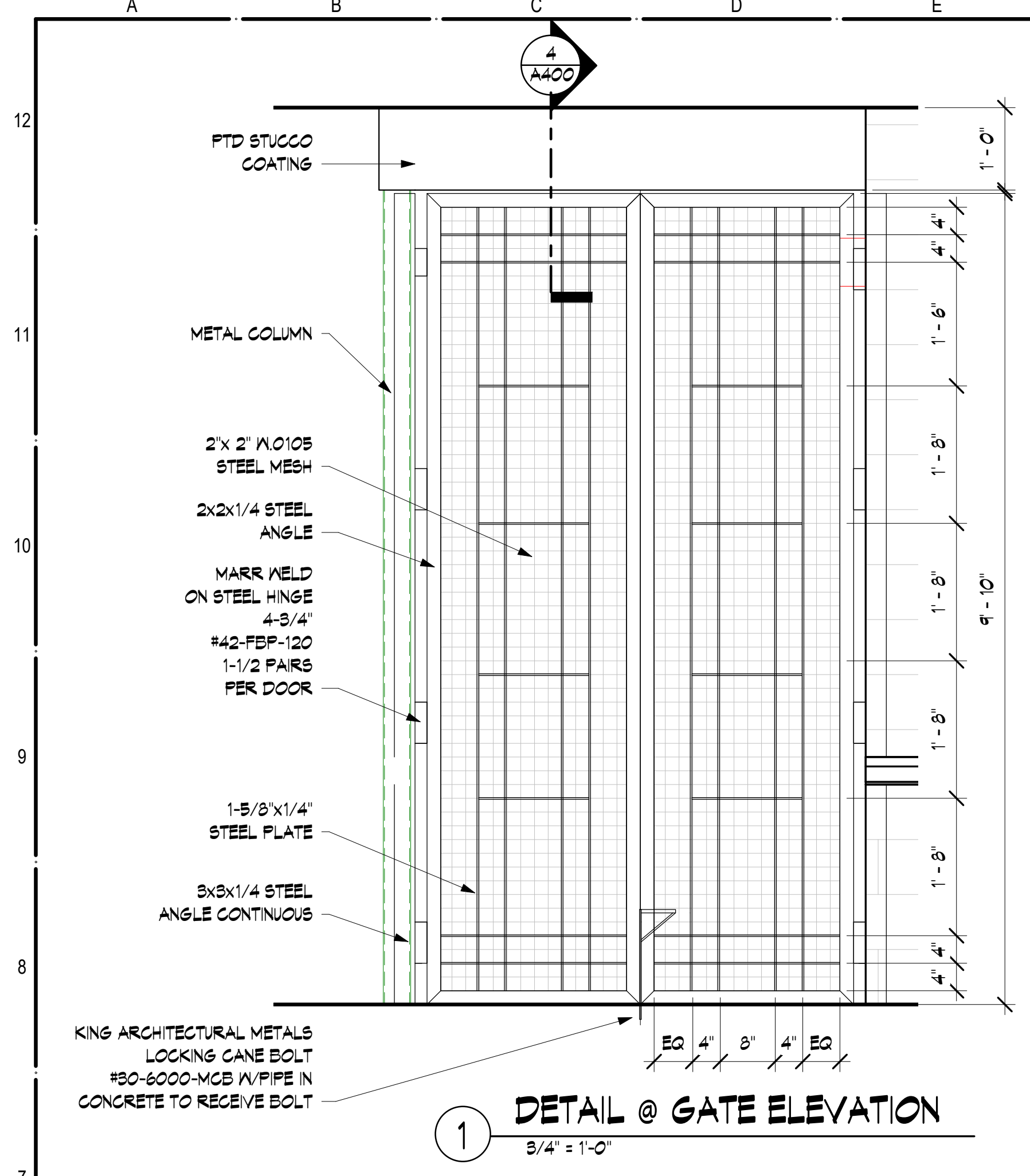

1 DETAIL @ GATE ELEVATION
3/4" = 1'-0"

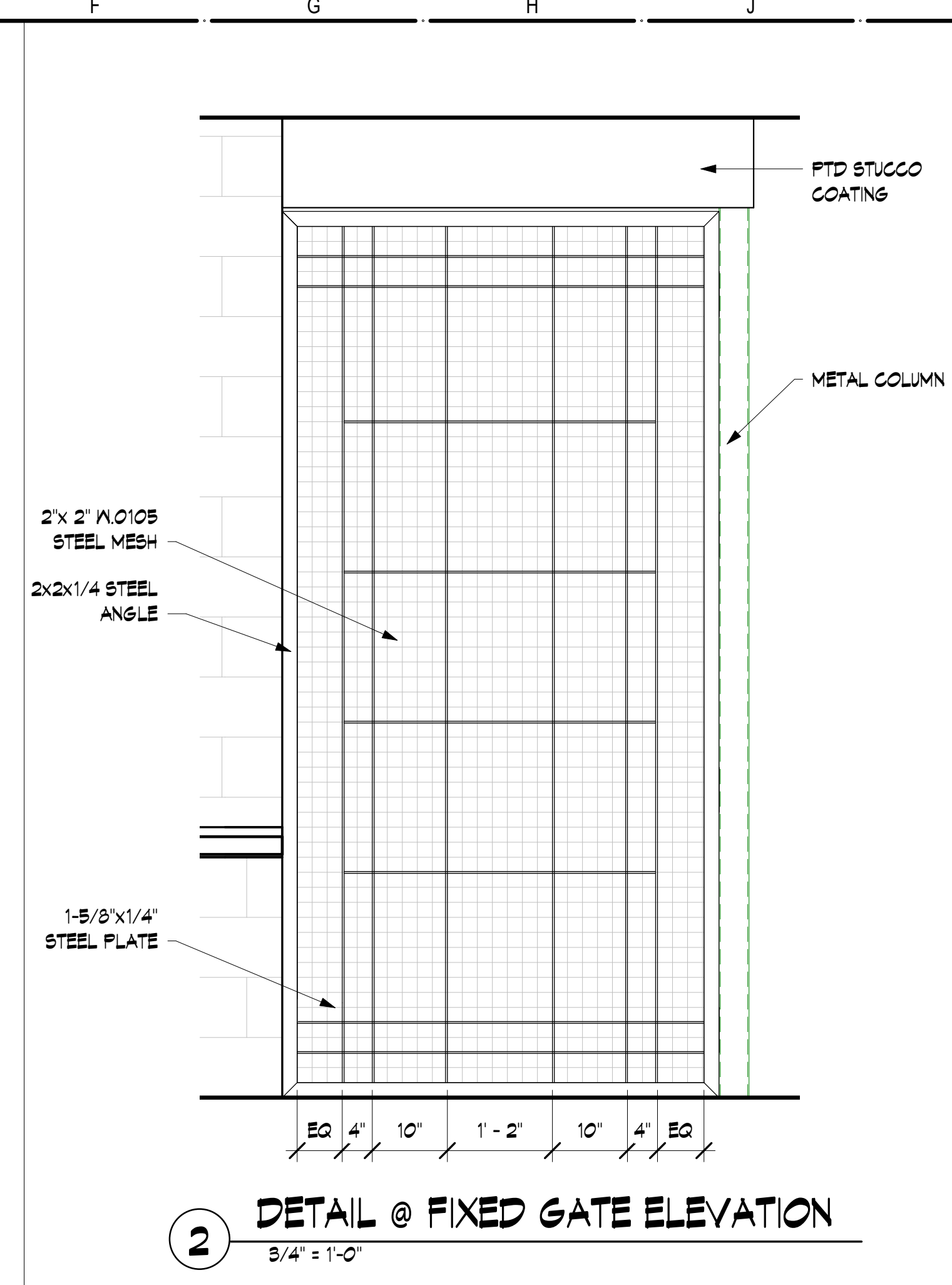

2 DETAIL @ FIXED GATE ELEVATION
3/4" = 1'-0"

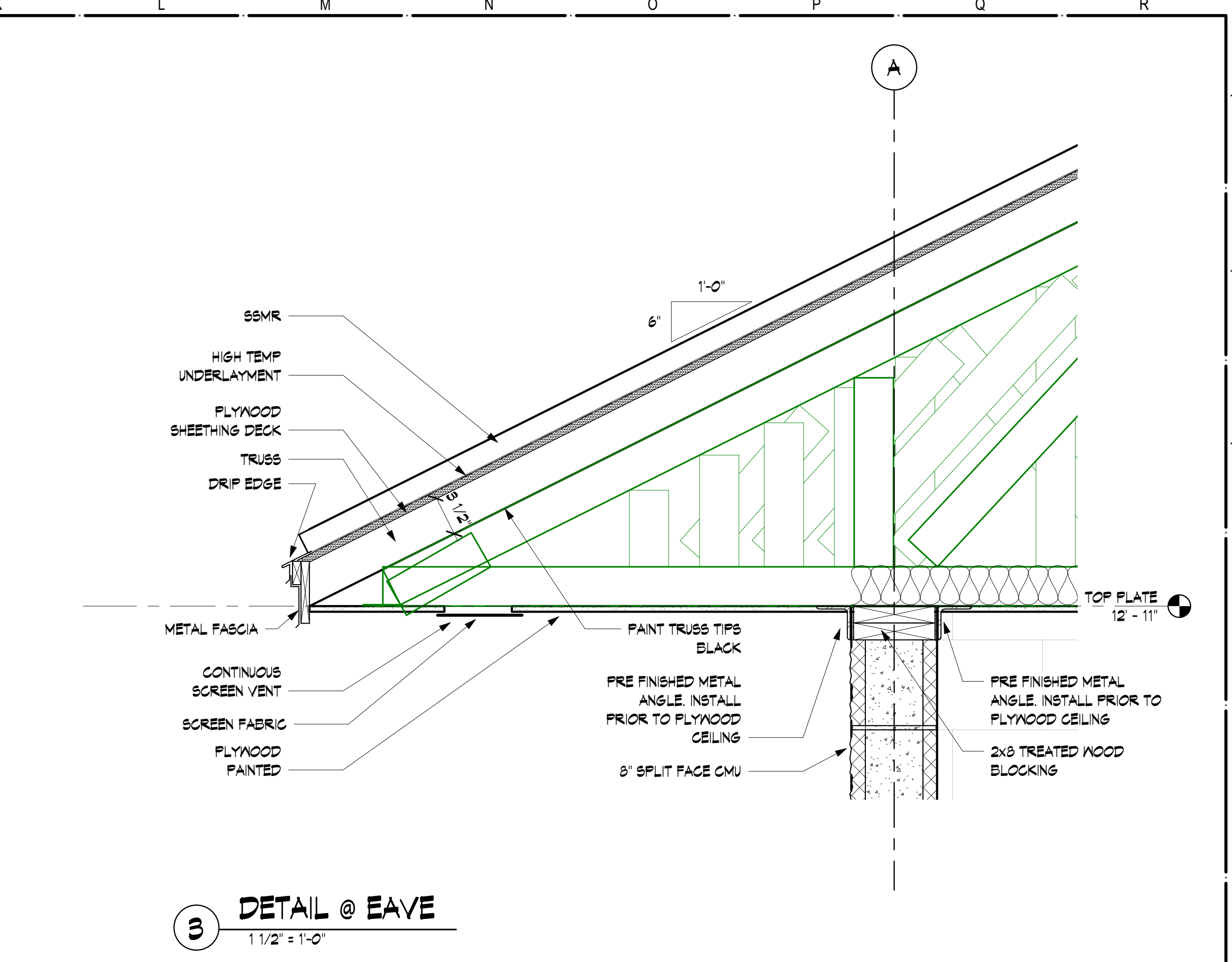

3 DETAIL @ EAVE
1 1/2" = 1'-0"

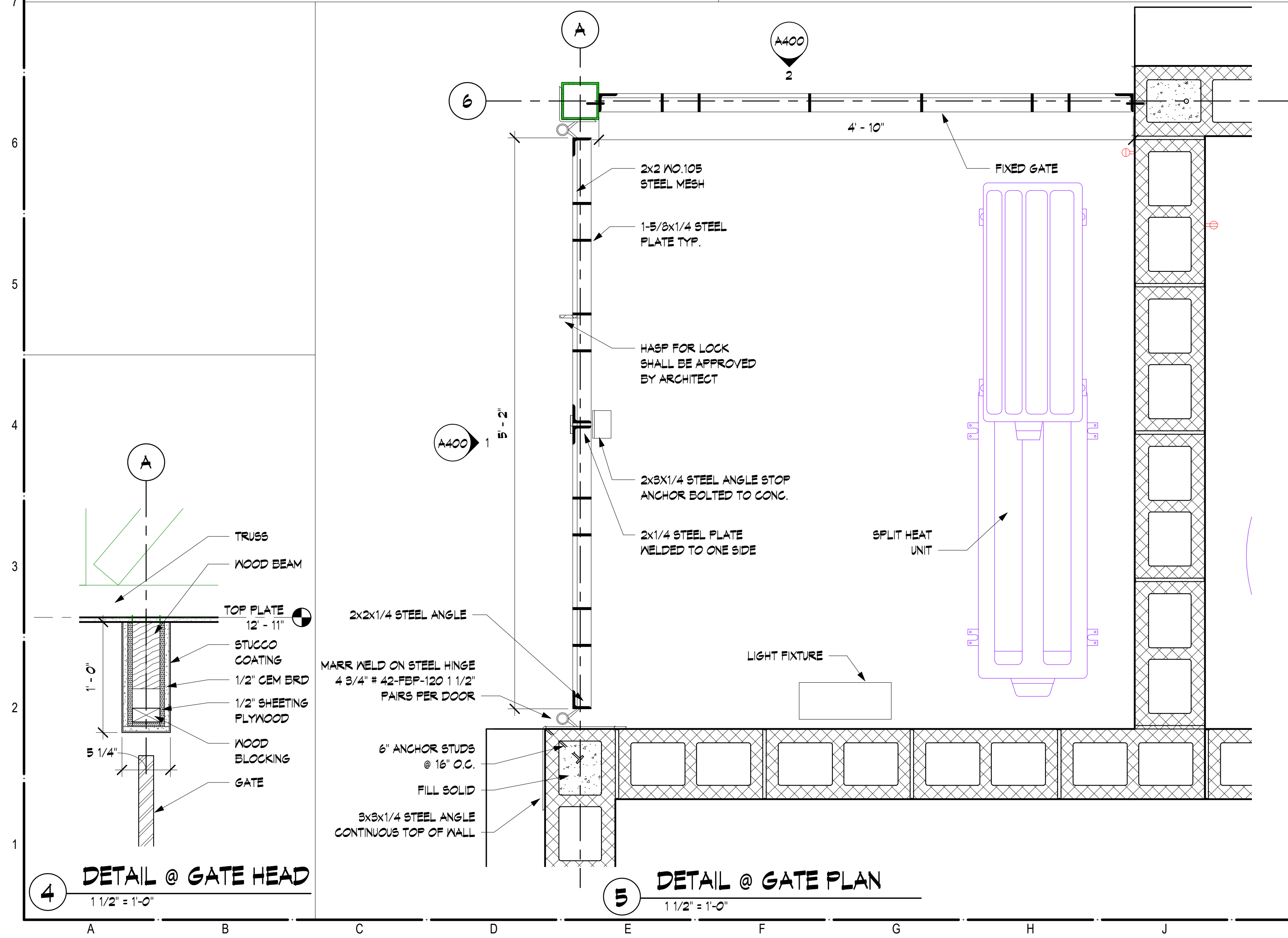

4 DETAIL @ GATE HEAD
1 1/2" = 1'-0"

5 DETAIL @ GATE PLAN
1 1/2" = 1'-0"

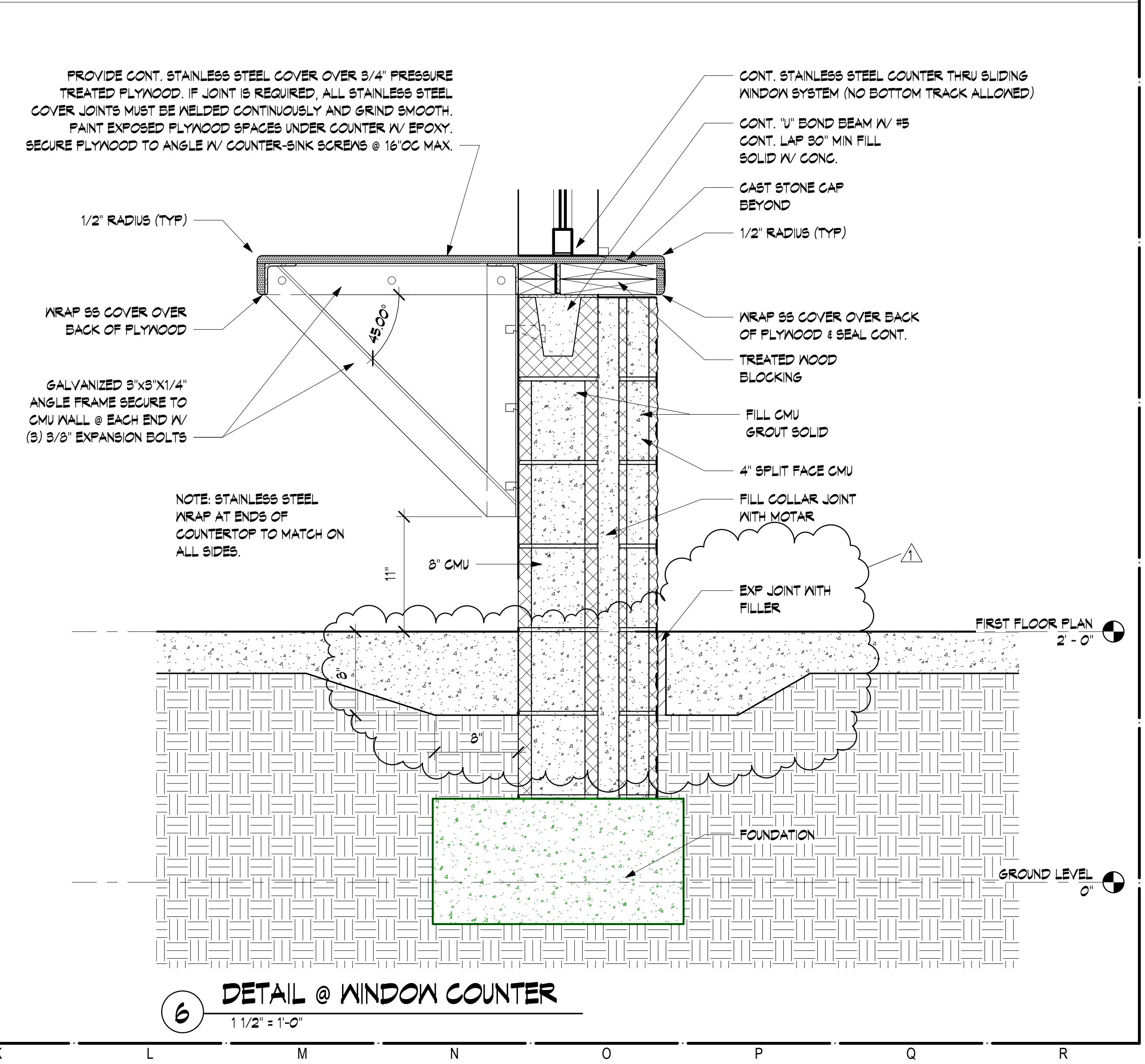

6 DETAIL @ WINDOW COUNTER
1 1/2" = 1'-0"

CONCESSION BUILDING -
CITY OF JONESBORO
JONESBORO, AR

Rev.	Date	Revision Description
1	11-20-17	Addendum 01



Issue Date: 10/6/2017
Project No: F10472
Drawn By: Author
Checked By: Checker
Sheet Title:

LIGHTING FIXTURE SCHEDULE

TYPE	MANUFACTURER	CATALOG NUMBER	LAMPS			MTG. TYPE	MTG. HT.	REC. DEPTH	DESCRIPTION
			LAMP/FIX	WATTS	TYPE				
A	TRACELITE	LP24-47-4K-LP24-SMK	LOT	42	LED	S	C	-	2'x4' SURFACE MOUNTED LED FLAT PANEL WITH 4000K COLOR TEMPERATURE, 4652 LUMEN OUTPUT, AND ELECTRONIC DRIVER.
	MHT LIGHTING	MHTL-PAN-SG-2X4-50E-4000K-U-SM-DB							
	NUVO	NUVO 65-318							
A1	TRACELITE	LP24-47-4K-LP24-SMK-EDEM-13W	LOT	42	LED	S	C	-	2'x4' SURFACE MOUNTED LED FLAT PANEL WITH 4000K COLOR TEMPERATURE, 4652 LUMEN OUTPUT, ELECTRONIC DRIVER, AND EMERGENCY BATTERY PACK.
	MHT LIGHTING	MHTL-PAN-SG-2X4-50E-4000K-U-SM-EM-DB							
	NUVO	NUVO 65-318-EM							
G	COLUMBIA	LCL4-40ML-EDU	LOT	42	LED	S	C	-	4' LED STRIP LIGHT WITH ACRYLIC DIFFUSER, STEEL HOUSING, 4000K COLOR TEMPERATURE, 4000 LUMEN OUTPUT, AND WHITE FINISH.
	LITHONIA	ZL1D-L48-SMR-5000LM-FST-MVOLT-40K-80CRI-40K-80CRI-WH							
	COOPER	4SLSTP4040D-UNV							
G1	COLUMBIA	LCL4-40ML-EDU-ELL14	LOT	42	LED	S	C	-	4' LED STRIP LIGHT WITH ACRYLIC DIFFUSER, STEEL HOUSING, 4000K COLOR TEMPERATURE, 4000 LUMEN OUTPUT, WHITE FINISH, AND EMERGENCY BATTERY PACK.
	LITHONIA	ZL1D-L48-SMR-5000LM-FST-MVOLT-40K-80CRI-E15WLC-CP-WH							
	COOPER	4SLSTP4040D-UNV-EM							
M	LITHONIA	WST-LED-P2-40K-VF-MVOLT-DDR8D-PE-E20WC	LOT	25	LED	S	-	-	TRAPEZOIDAL SHAPE WALL MOUNTED LED EXTERIOR WALL SCONCE WITH 3000 LUMENS, ALUMINUM HOUSING, DARK BRONZE FINISH, IP65 RATED, PHOTOCELL, NIGHT TIME FRIENDLY, AND EMERGENCY BATTERY PACK.
	COLUMBIA	TRP-30L4K-035-4-1-DB-PC-BBU							
	COOPER	IST-AF-450-LED-E1-T4FT-BZ-P-CWB-120							

ABBREVIATIONS: LI-LAY-IN C-CEILING LG-LENS GASKETING GMF-INTERNAL SLOW BLOW FUSE FL-FLUORESCENT MH-METAL HALIDE HO-HIGH OUTPUT
 AFF-ABOVE FINISH FLOOR P-PENDENT FC-FROM CEILING R-RECESSED AM-ABOVE MIRROR W-WALL AD-ABOVE DOOR
 S-SURFACE DTT-DOUBLE TWIN TUBE FLUORESCENT CA-CANOPY TC-TOP OF METAL CANOPY AW-ABOVE WINDOW

LIGHTING FIXTURE SCHEDULE GENERAL NOTES:

- EACH LIGHT FIXTURE SHALL BE EQUIPPED WITH LAMPS. FURNISH AND INSTALL LAMPS AS SHOWN IN SCHEDULE AND IN SPECIFICATIONS.
- FIXTURE OUTLET BOX LOCATIONS SHOWN ON THE DRAWINGS ARE DIAGRAMMATIC AND APPROXIMATE IN LOCATION. EXACT POSITION OF THE OUTLET BOX SHALL DEPEND ON THE FIXTURE AND THE MOUNTING DETAIL.
- MOUNTING AND SUPPORT DETAILS FOR LIGHTING FIXTURES SHALL BE SUBMITTED TO AND APPROVED BY THE ENGINEER BEFORE THE FIXTURES ARE INSTALLED. NO COMBUSTIBLE MATERIALS SHALL BE USED.
- WET LOCATION FIXTURES SHALL BE MOUNTED IN ACCORDANCE WITH THE MANUFACTURER'S RECOMMENDATION SO AS TO ENSURE THE PREVENTION OF MOISTURE FROM ENTERING THE FIXTURE. IN ADDITION, EACH CONDUIT ENTRY WILL BE SEALED BY USE OF AN APPROVED SWEDGE FITTING WITH A NEOPRENE SEAL, AS MANUFACTURED BY JOHN REMKE COMPANY OR APPROVED EQUAL.
- OUTLET BOXES SERVING WET LOCATION FIXTURE SHALL BE CODE SIZE, WITH A WATERTIGHT SOLID CAST TOP. CONDUIT ENTRIES SHALL BE THREADED.

GENERAL NOTES:

- VERIFY ALL DOOR SWINGS WITH ARCHITECTURAL BEFORE ROUGHING IN LIGHT SWITCHES TO ENSURE PROPER SWITCH LOCATION. VERIFY ALL CASEWORK DETAILS TO ENSURE THAT ALL OUTLETS ABOVE CASEWORK ARE AT THE PROPER HEIGHT.
- SERVICE TO THE BUILDING SHALL BE 120/240 VOLTS, 1PHASE, 3WIRE.
- ALL CONDUIT SHALL BE RUN CONCEALED UNLESS SPECIFICALLY SHOWN EXPOSED.
- THE CONTRACTOR SHALL CHECK ALL LIGHTING FIXTURES FOR EXACT TYPE MOUNTING AND SPACE REQUIRED BEFORE ROUGHING IN.
- THE CONTRACTOR SHALL WORK CLOSELY WITH THE GENERAL CONTRACTOR AND VERIFY EXACT TYPE OF EQUIPMENT TO BE INSTALLED AND THE DIMENSIONS WHICH MAY AFFECT THE EXACT PLACEMENT OF ELECTRICAL WORK.
- VERIFY THE EXACT LOCATION OF ALL MOTORS AND EQUIPMENT BEFORE ROUGHING IN. LIKEWISE APPRAISE ALL TRADES OF THE LOCATIONS OF ELECTRICAL WORK THAT AFFECTS WALL THICKNESS, PLUMBING, MECHANICAL, ETC.
- ALL BRANCH CIRCUITS AND FEEDERS SHALL HAVE AN INSULATED GROUND WIRE PULLED IN THE CONDUIT WITH CURRENT CONDUCTOR UNLESS SPECIFICALLY NOTED OTHERWISE ON THE PLANS. THE GROUNDING CONDUCTOR SHALL BE SIZED ACCORDING TO TABLE 250-122 OF THE LATEST EDITION OF THE NATIONAL ELECTRICAL CODE UNLESS INDICATED TO BE LARGER IN THE SPECIFICATIONS OR PLANS.
- DO ALL WORK IN COMPLIANCE WITH ALL APPLICABLE CODES, LAWS AND ORDINANCES, THE NATIONAL ELECTRICAL CODE (HEREINAFTER REFERRED TO AS "CODE" OR "NEC"), THE AMERICANS WITH DISABILITIES ACT, AND THE REGULATIONS OF THE LOCAL AUTHORITIES HAVING JURISDICTION AND, WHERE APPLICABLE, UTILITY COMPANIES. OBTAIN AND PAY FOR ANY AND ALL REQUIRED PERMITS, INSPECTIONS, CERTIFICATES OF INSPECTIONS AND APPROVAL, AND THE LIKE, AND DELIVER SUCH CERTIFICATES TO THE OWNER.
- THE MAIN SERVICE SHALL HAVE THE GROUNDING CONDUCTOR (NEUTRAL) GROUND TO THE GROUNDING ELECTRODE SYSTEM AT THE SUPPLY SIDE OF THE SERVICE DISCONNECTING MEANS BY A GROUNDING ELECTRODE CONDUCTOR NOT SMALLER THAN THAT SHOWN IN TABLE 250-66 OF THE NEC. THE GROUNDING CONDUCTOR (NEUTRAL), THE GROUNDING ELECTRODE CONDUCTOR, AND THE EQUIPMENT GROUNDING CONDUCTOR CONNECTIONS SHALL BE MADE INSIDE THE SERVICE ENTRANCE EQUIPMENT.
- ALL CONDUCTORS SHALL BE COPPER.
- MINIMUM CONDUCTOR SIZE SHALL BE #12.
- ALL CONDUIT INSTALLED INDOORS SHALL BE EMT, OTHERWISE SHALL BE IMC.
- SWITCH AND RECEPTACLE COVER PLATES SHALL BE STAINLESS STEEL.
- ALL DEVICES SHALL BE GRAY.
- ALL FUSES SHALL BE DUAL ELEMENT, TIME DELAY, RATED 100,000 AIC.
- ALL DISCONNECT SWITCHES SHALL BE HEAVY DUTY TYPE.
- ALL CONDUCTORS SHALL BE THHN TYPE INSULATION.
- ALL SECTION OF RACEWAYS AND CONDUITS SHALL BE GROUNDED WITH AN INDEPENDENT #4 GREEN WIRE THAT IS TO ATTACHED USING SOLDERLESS LUGS. ALL CEILING MOUNTED STRUCTURAL SUPPORT MEMBERS AND CEILING PLATES SHALL ALSO BE GROUNDED. ALL GROUNDING CONNECTIONS, TERMINALS, ETC. SHALL BE INSTALLED IN A MANNER TO PROVIDE ACCESSIBILITY FOR INSPECTIONS, MAINTENANCE, REPAIR, ETC.
- IT SHALL BE THE RESPONSIBILITY OF THIS CONTRACTOR, PRIOR TO BID, TO REAFFIRM WITH THE UTILITY COMPANIES INVOLVED, THAT THE LOCATION, ARRANGEMENT (AND THE POWER COMPANY: VOLTAGE, PHASE & METERING REQUIRED) AND CONNECTIONS AT THE UTILITY SERVICE ARE IN ACCORDANCE WITH THEIR REGULATIONS & REQUIREMENTS. IF THEIR REQUIREMENTS ARE AT A VARIANCE WITH THESE DRAWINGS & SPECIFICATIONS, THE CONTRACT PRICE SHALL INCLUDE ANY ADDITIONAL COST NECESSARY TO MEET THOSE REQUIREMENTS WITHOUT EXTRA COST TO THE OWNER AFTER A CONTRACT HAS BEEN ENTERED INTO.
- ON MANY PROJECTS, THE UTILITY COMPANY MAY LEVY CHARGES DUE TO LOCATION, SIZE OR TYPE OF SERVICE INVOLVED. THE CONTRACTOR SHALL BE RESPONSIBLE FOR THESE CHARGES, UNLESS SUCH CHARGES ARE NOT AVAILABLE PRIOR TO BID & CONTRACTOR SO DOCUMENTS AT BID OPENING. SHOULD THE COST NOT BE AVAILABLE, PRIOR TO BID, THE CONTRACTOR SHALL SUBMIT A LETTER SO STATING WITH HIS BID.
- ARRANGE WITH UTILITY COMPANIES FOR SUCH SERVICE AS SHOWN OR HEREIN SPECIFIED & INSTALLATION OF METER WHERE SHOWN. FURNISH WITH SHOP DRAWINGS. A SIGNED DOCUMENT FROM UTILITY COMPANIES DESCRIBING THE LOCATION & TYPE OF SERVICES TO BE FURNISHED AND ANY REQUIREMENTS THEY MAY HAVE. THIS DOCUMENT SHALL BE SIGNED FOR EACH UTILITY COMPANY BY A PERSON RESPONSIBLE FOR GRANTING SUCH SERVICES.
- PAY ALL CHARGES (IF ANY) IN CONNECTION THEREWITH, INCLUDING PERMANENT METER DEPOSIT. METER DEPOSIT WILL BE REFUNDED TO THE CONTRACTOR AT TIME OF OWNER'S ACCEPTANCE.

CONCESSION BUILDING -
CITY OF JONESBORO
JONESBORO, AR

1	11/20/17	Rev.	
		Date	
		Addendum #1	
		Revision Description	

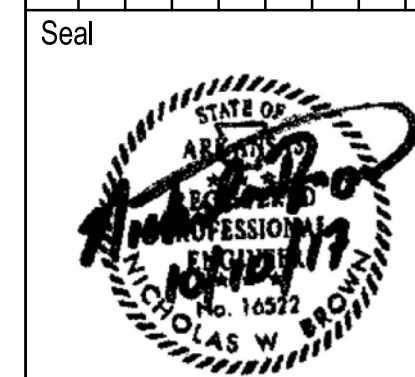

Issue Date: 8/18/2017
 Project No: F10472
 Drawn By: AL
 Checked By: JK

Sheet Title:
**GENERAL NOTES AND
FIXTURE
SCHEDULE**

E101



12
11
10
9
8
7
6
5
4
3
2
1

A B C D E F G H J K L M N O P Q R

PANEL LOAD SUMMARY													
Panel: RP-MP (SECTION I)													
Equipment	LIGHT	RCPT	O/M	CB SIZE	CIRCUIT #	PHASE A	PHASE C	CIRCUIT #	CB SIZE	LIGHT	RCPT	O/M	Equipment
MECH 110/111 RECEP.		400		20/1	1	2303		22	20/2			1903	OU-1
ELEC/UMPHRES RECEP.		800		20/1	2		2703	23				1903	OU-2
STORAGE/EXTOR RECEP.		600		20/1	3	1422		24				822	KEF-1
MEN 105 RECEPTACLE		200		20/1	4		1022	25	15/2			832	KSF-1
TLT 106 RECEPTACLE		200		20/1	5	1064		26	20/1			864	SPARE
WOMEN 104 RECEP.		200		20/1	6		1030	27	20/1			830	EF-2
CHASE 103 RECEPTACLE		400		20/1	7	400		28	20/1				EXTERIOR LIGHTING
STOR 101 RECEPTACLE		200		20/1	8		728	29	20/1			528	BACK OF HOUSE LTG.
EMPL TLT RECEPTACLE		200		20/1	9	325		30	20/1	125			FRONT OF HOUSE LTG.
DRINKING FOUNTAIN		200		20/1	10		200	31	20/1	420			COUNTERTOP APPLIANCE (4)
DRINKING FOUNTAIN		200		20/1	11	704		32	20/2	504			COUNTERTOP APPLIANCE (4)
CASH REGISTER (5)			1200	20/1 (GF)	12		1560	33	20/1 (GF)			360	FRYER (1)
COUNTERTOP APPLIANCE (4)			360	20/1 (GF)	13	3660		34	60/2 (ST)			3300	KITCHEN HOOD (1A)
FREEZER (7)			360	20/1 (GF)	14		3660	35				3300	DISPLAY COOLER (2)
REFRIGERATOR (6)			360	20/1 (GF)	15	720		36	20/1			360	ICE CREAM FREEZER (3)
COUNTERTOP APPLIANCE (4)			360	20/1 (GF)	16		720	37	20/1 (GF)			360	DISPLAY COOLER (2)
COUNTERTOP APPLIANCE (4)			360	20/1 (GF)	17	720		38	20/1 (GF)			360	DISPLAY COOLER (2)
COUNTERTOP APPLIANCE (4)			360	20/1 (GF)	18		720	39	20/1 (GF)			360	COUNTERTOP APPLIANCE (4)
COUNTERTOP APPLIANCE (4)			360	20/1 (GF)	19	720		40	20/1 (GF)			360	COFFEE URN (10)
COUNTERTOP APPLIANCE (4)			360	20/1 (GF)	20		720	41	20/1 (GF)			360	DISPLAY COOLER (2)
COUNTERTOP APPLIANCE (4)			360	20/1 (GF)	21	720		42	20/1 (GF)			360	
Sub-Total	0	3600	4440			12758	13063			1049	0	1712	Sub-Total
TOTAL CONNECTED LOAD PER PHASE													
LOAD TYPE	Phase A	Phase C											
LIGHTING	629.00	420.00											
RECEPTACLES	2000.00	1600.00											
MOTORS/OTHER	10129.00	11463.00											
TOTAL	12758.00	13483.00											
TOTAL CONNECTED LIGHTING LOAD			1.05	KVA									
TOTAL CONNECTED RECEPTACLE LOAD			3.60	KVA									
TOTAL CONNECTED MOTOR/OTHER LOAD			21.59	KVA									
TOTAL CONNECTED LOAD			26.24	KVA									
* Diversified per NEC Table 220.13.													
VOLTS 120/ 240 V 1 Phase, 3 Wire & Grd Bus Bar													
ENCLOSURE NEMA 1													
MOUNTING SURFACE													
MAIN TYPE MB													
SIZE 400A													
FEED THRU YES													
FEED BOTTOM													
BUS RATING 400A													
SERVICE RATED NO													
MIN FULL EQUIP RAC RATING 10													
TYPE NQ													
MANUFACTURER SQUARE D													
OTHER													

PANEL LOAD SUMMARY													
Panel: RP-MP (SECTION II)													
Equipment	LIGHT	RCPT	O/M	CB SIZE	CIRCUIT #	PHASE A	PHASE C	CIRCUIT #	CB SIZE	LIGHT	RCPT	O/M	Equipment
GRIDDLE (1)			4802	90/2 (ST)	43	6302		64	20/2			1500	EH-1
ELECTRIC WATER HEATER			9000	100/2	44	10500		65	20/2			1500	EH-1
CIRC. PUMP			200	20/1	46		10500	67				1500	EH-1
HEAT TRACE			1000	20/1	47	1700		68				1500	EH-1
HEAT TRACE			1000	20/2 (GF)	48		2500	69	20/2			1500	EH-1
HEAT TRACE			1000	20/2 (GF)	49	1800		70	20/1		800	1500	TBB RECEPT
HOOD FIRE SUPPRESSION			100	20/1	50		1000	71	20/1				SPARE
HOOD FIRE SUPPRESSION			100	20/1	51	1000		72	20/1				SPARE
OU-1			1903	20/2	52		100	73	20/1				SPARE
OU-1			1903	20/2	53	1903		74	20/1				SPARE
OU-1			1903	20/2	54		1903	75	20/1				SPARE
OU-1			1903	20/2	55	1903		76	20/1				SPARE
SPARE			1903	20/2	56		1903	77	20/1				SPARE
SPARE			1903	20/2	57	0		78	20/1				SPARE
EH-1			1500	20/2	58	0		79	20/1				SPARE
EH-1			1500	20/2	59	1500		80	20/1				SPARE
EH-1			1500	20/2	60		1500	81	20/1				SPARE
EH-1			1500	20/2	61		1500	82	20/1				SPARE
EH-1			1500	20/2	62		1500	83	20/1				SPARE
EH-1			1500	20/1	63	0		84	20/1				SPARE
Sub-Total	0	0	45516			28108	27208			0	800	9000	Sub-Total
TOTAL CONNECTED LOAD PER PHASE													
LOAD TYPE	Phase A	Phase C											
LIGHTING	629.00	420.00											
RECEPTACLES	2800.00	1600.00				2800.00	1600.00						
MOTORS/OTHER	37437.00	38671.00				37437.00	38671.00						
TOTAL	40866.00	40691.00				40866.00	40691.00						
TOTAL CONNECTED LIGHTING LOAD			0.00	KVA									
TOTAL CONNECTED RECEPTACLE LOAD			0.80	KVA									
TOTAL CONNECTED MOTOR/OTHER LOAD			54.52	KVA									
TOTAL CONNECTED LOAD			55.32	KVA									
* Diversified per NEC Table 220.13.													
VOLTS 120/ 240 V 1 Phase, 3 Wire & Grd Bus Bar													
ENCLOSURE NEMA 1													
MOUNTING SURFACE													
MAIN TYPE MB													
SIZE 600A													
FEED THRU NO													
FEED TOP													
BUS RATING 600A													
SERVICE RATED NO													
MIN FULL EQUIP RAC RATING 10													
TYPE NQ													
MANUFACTURER SQUARE D													
OTHER													

GENERAL NOTES:

1. PROVIDE GROUNDING ELECTRODE PER ARTICLE 250 OF THE NEC. PROVIDE MINIMUM TWO DRIVEN DROUND RODS AND CONNECT TO WATER SERVICE.
2. COORDINATE METERING WITH POWER COMPANY.
3. STUB UP TO LOCATION OF TELECOM/CATV SERVICE ENTRANCE POINT. COORDINATE LOCATION WITH SERVICE PROVIDER.

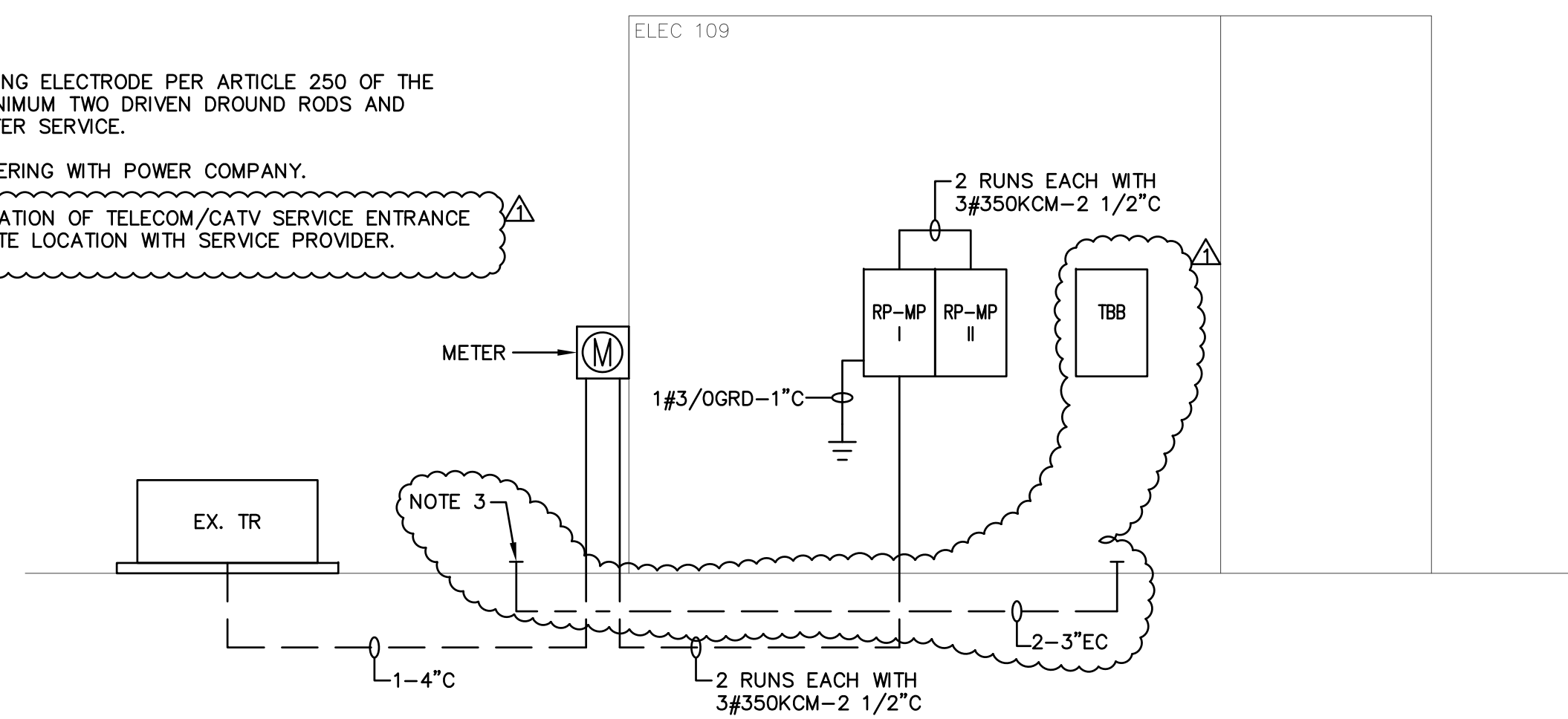

SINGLE LINE DIAGRAM
POWER
NOT TO SCALE

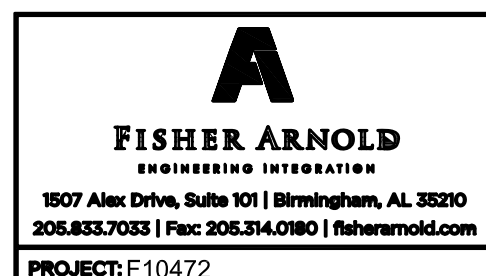

FISHER ARNOLD
ENGINEERING & INTEGRATION
9180 Crestwyn Hills Drive | Memphis, Tennessee 38125-8538
901.748.1811 | Fax: 901.748.3115 | www.fisherarnold.com

CONCESSION BUILDING -
CITY OF JONESBORO
JONESBORO, AR

Rev.	Date	Revision Description
1	11/20/17	Addendum #1



Issue Date: 8/18/2017
Project No: F10472
Drawn By: AL
Checked By: JK
Sheet Title:
SINGLE LINE DIAGRAM & PANELBOARD SCHEDULE

E104

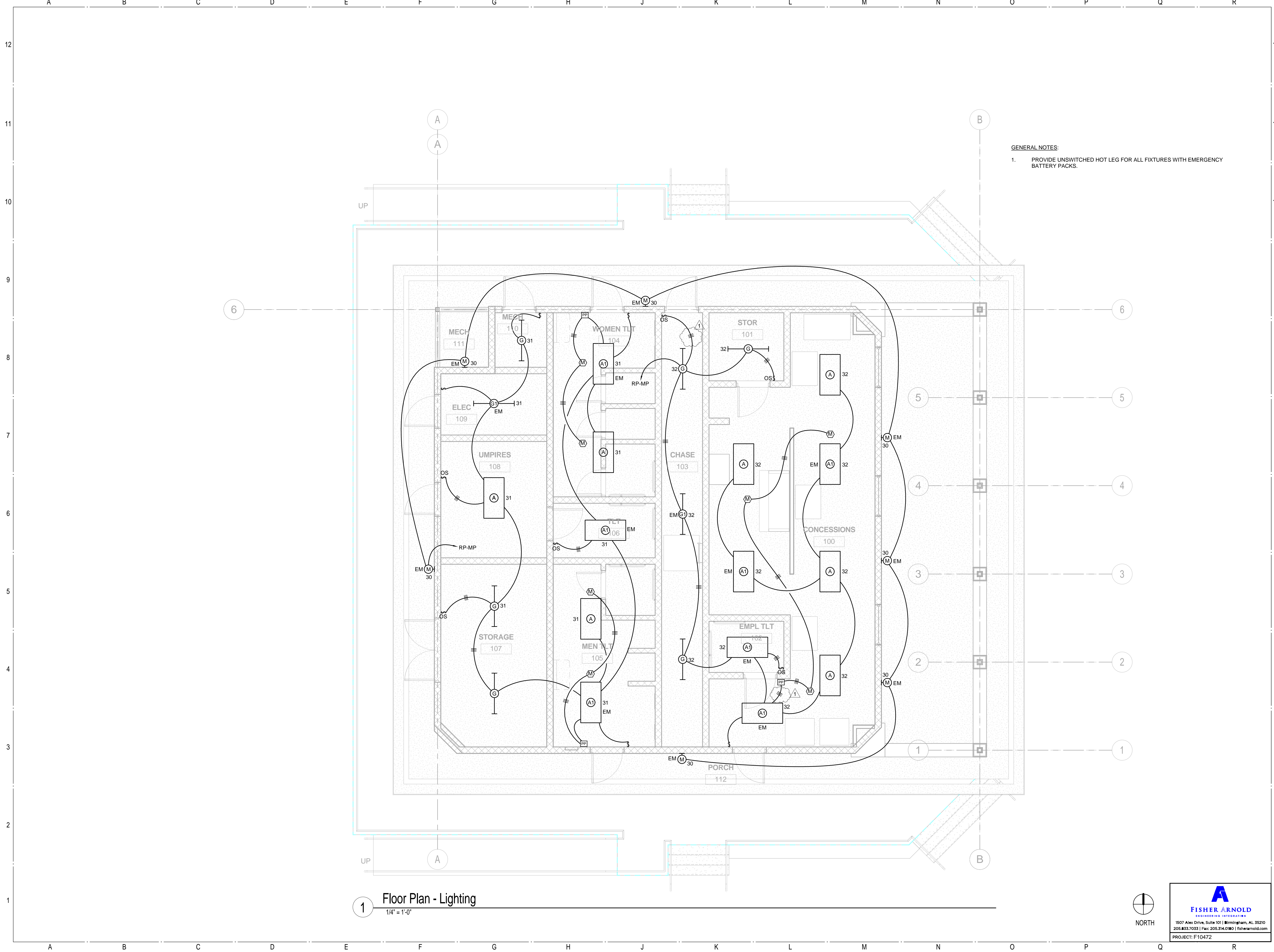

GENERAL NOTES:
 1. PROVIDE UNSWITCHED HOT LEG FOR ALL FIXTURES WITH EMERGENCY BATTERY PACKS.

1 Floor Plan - Lighting
 1/4" = 1'-0"



FISHER ARNOLD
 ENGINEERING INTEGRATION
 1507 Alex Drive, Suite 101 | Birmingham, AL 35210
 205.833.7033 | Fax: 205.314.0180 | www.fisherarnold.com
 PROJECT: F10472

FISHER ARNOLD
 ENGINEERING INTEGRATION
 9180 Crestwyn Hills Drive | Memphis, Tennessee 38125-8538
 901.748.1811 | Fax: 901.748.3115 | www.fisherarnold.com
 © 2014 Fisher Arnold, all rights reserved.

**CONCESSION BUILDING -
 CITY OF JONESBORO, AR**

Rev.	Date	Revision Description
1	11/20/17	Addendum #1
7		



Issue Date: 8/18/2017
 Project No: F10472
 Drawn By: Author
 Checked By: Checker
 Sheet Title:

**FLOOR PLAN -
 LIGHTING**

E200

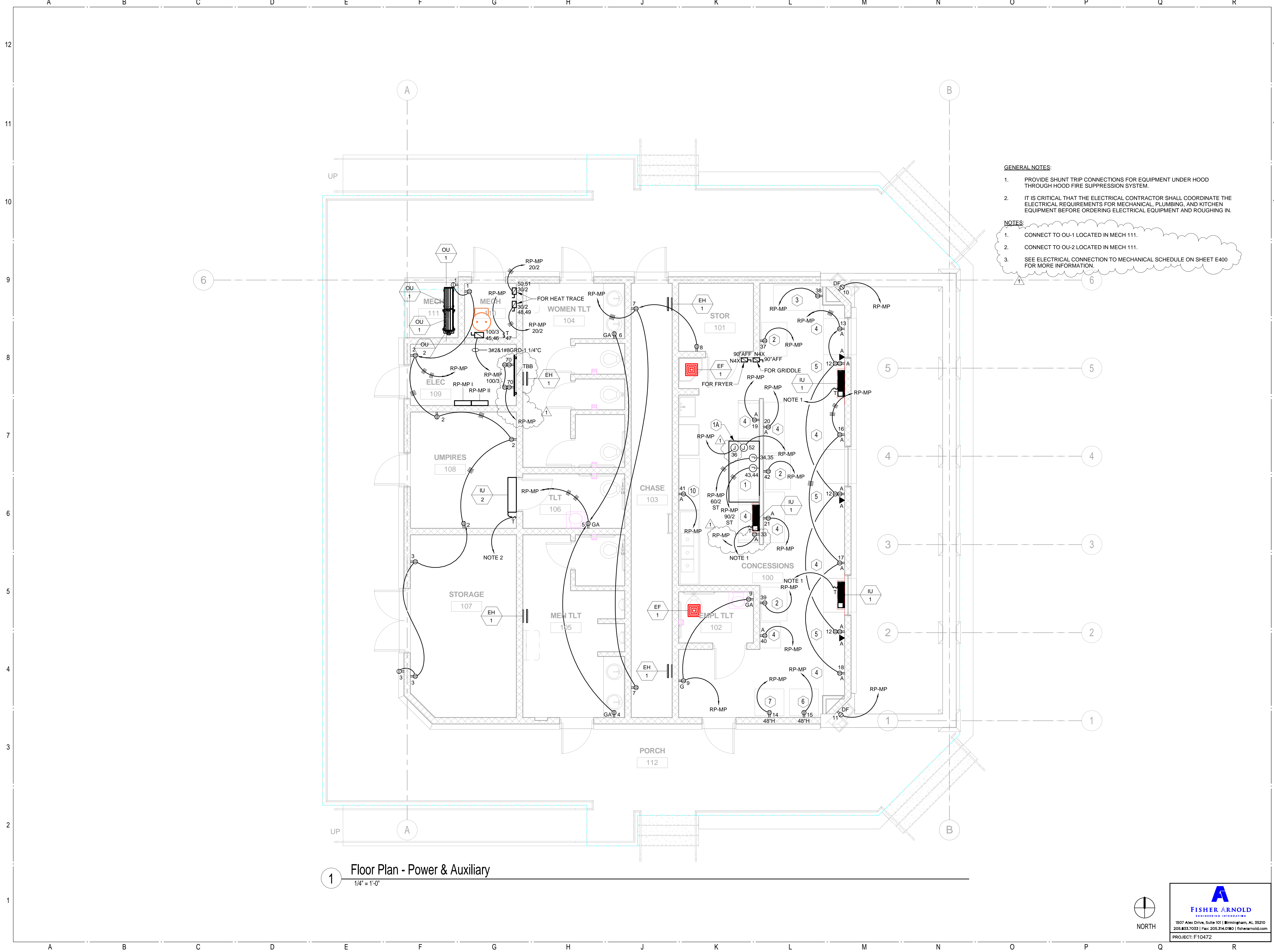

- GENERAL NOTES:**
1. PROVIDE SHUNT TRIP CONNECTIONS FOR EQUIPMENT UNDER HOOD THROUGH HOOD FIRE SUPPRESSION SYSTEM.
 2. IT IS CRITICAL THAT THE ELECTRICAL CONTRACTOR SHALL COORDINATE THE ELECTRICAL REQUIREMENTS FOR MECHANICAL, PLUMBING, AND KITCHEN EQUIPMENT BEFORE ORDERING ELECTRICAL EQUIPMENT AND ROUGHING IN.
- NOTES:**
1. CONNECT TO OU-1 LOCATED IN MECH 111.
 2. CONNECT TO OU-2 LOCATED IN MECH 111.
 3. SEE ELECTRICAL CONNECTION TO MECHANICAL SCHEDULE ON SHEET E400 FOR MORE INFORMATION.

1 Floor Plan - Power & Auxiliary
1/4" = 1'-0"



FISHER ARNOLD
ENGINEERING INTEGRATION

1507 Alex Drive, Suite 101 | Birmingham, AL 35210
205.833.7033 | Fax: 205.314.0180 | fisherarnold.com
PROJECT: F10472

FISHER ARNOLD
ENGINEERING INTEGRATION

9180 Crestwyn Hills Drive | Memphis, Tennessee 38125-8538
901.748.1811 | Fax: 901.748.3115 | www.fisherarnold.com
© 2014 Fisher Arnold, all rights reserved.

**CONCESSION BUILDING -
CITY OF JONESBORO**
JONESBORO, AR

Rev.	Date	Revision Description
1	11/20/17	Addendum #1



Issue Date: 8/18/2017
Project No: F10472
Drawn By: Author
Checked By: Checker
Sheet Title:

**FLOOR PLAN -
POWER &
AUXILIARY**

E300

ELECTRICAL CONNECTION TO MECHANICAL SCHEDULE

MARK	KW	HP	FLA	VOLTAGE	MCA	MOCP	CONDUCTORS & CONDUIT	DISCONNECT SWITCH & FUSE	SOURCE OF FEED	REMARKS
KEF-1	-	1/3	7.2	120V	9.0	20/1	2#12&1#12GRD-3/4"C	\$T	RP-MP	1
KSF-1	0.83	-	-	120V	-	20/1	2#12&1#12GRD-3/4"C	\$T	RP-MP	1
OU-1	-	-	14.6	240V, 1Ø	18.3	20/2	3#12&1#12GRD-3/4"C	30/2, F20	RP-MP	1
OU-2	-	-	6.3	240V, 1Ø	7.9	15/2	3#12&1#12GRD-3/4"C	30/2, F15	RP-MP	1
EF-1	0.015	-	-	120V	-	20/1	2#12&1#12GRD-3/4"C	\$T	RP-MP	1
EF-2	-	1/10	4.4	120V	5.5	20/1	2#12&1#12GRD-3/4"C	\$T	RP-MP	1
EH-1	3.0	-	14.5	240V, 1Ø	18.1	20/2	3#12&1#12GRD-3/4"C	30/2, F20	RP-MP	1

ABBREVIATIONS: FLA - FULL LOAD AMPERE MCA - MINIMUM CIRCUIT AMPERE MOCP - MAXIMUM OVER CURRENT PROTECTION
 RT - RAIN TIGHT F-FUSE

GENERAL NOTES:

1. HVAC UNITS AND EQUIPMENT LOCATIONS SHOWN HERE ARE FOR INFORMATION ONLY. FIELD VERIFY AND COORDINATE WITH MECHANICAL CONTRACTOR LOCATIONS OF ALL HVAC UNITS AND EQUIPMENT. COORDINATE LOCATIONS OF ALL ELECTRICAL EQUIPMENT WITH DUCTWORK AND PIPING. ELECTRICAL EQUIPMENT SHALL BE INSTALLED TO MEET THE WORK SPACE AND DEDICATED SPACE REQUIREMENTS PER THE NEC.
2. SEE ELECTRICAL CONNECTION TO MECHANICAL EQUIPMENT SCHEDULE ON THIS SHEET FOR ELECTRICAL CONNECTION REQUIREMENTS.
3. PROVIDE HACR RATED BREAKERS FOR HVAC EQUIPMENT.
4. COORDINATE WITH HVAC CONTRACTOR FOR EQUIPMENT STARTERS TO BE FURNISHED BY MECHANICAL AND INSTALLED BY ELECTRICAL CONTRACTOR.

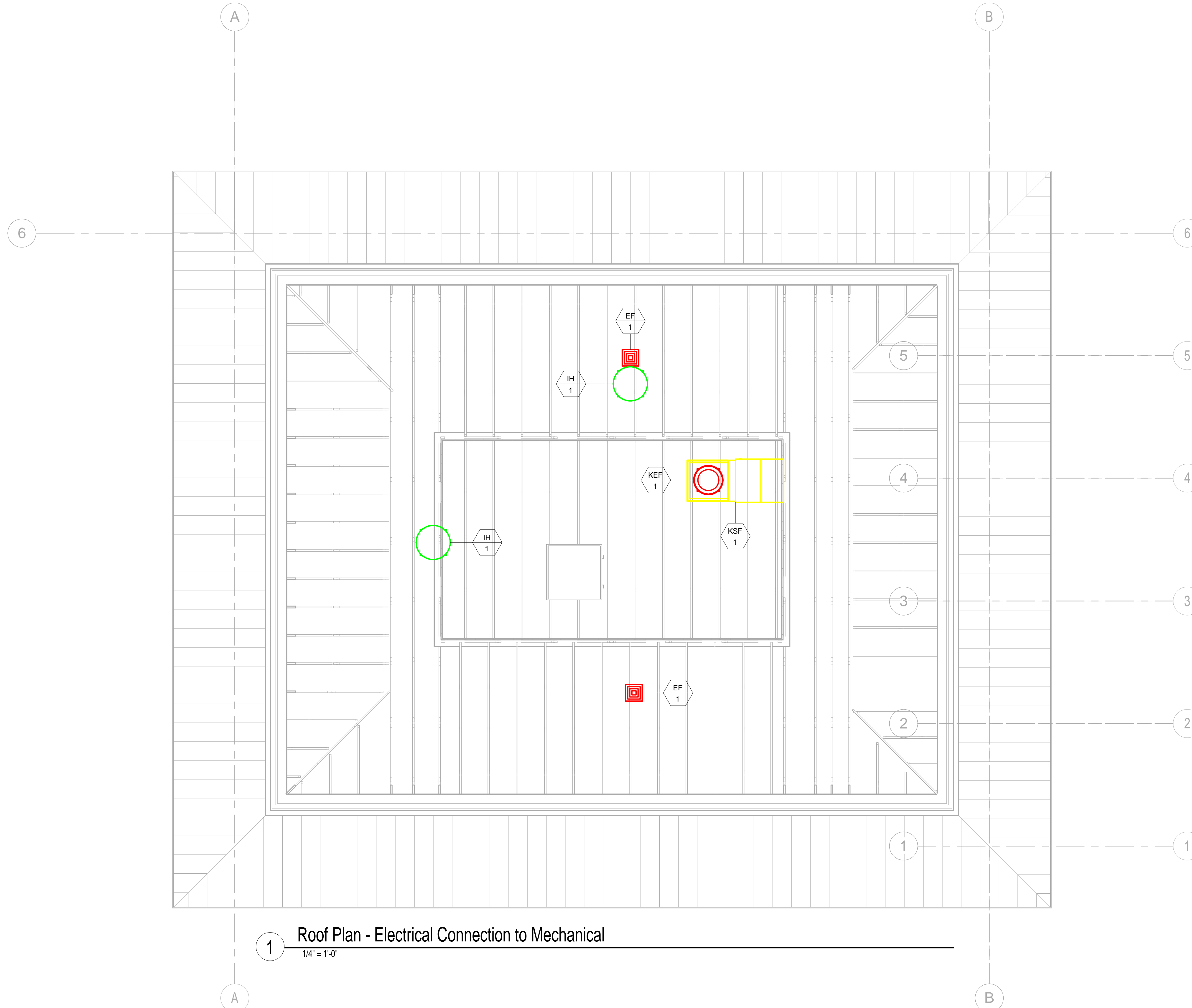

1 Roof Plan - Electrical Connection to Mechanical
 1/4" = 1'-0"

FISHER ARNOLD
 ENGINEERING INTEGRATION

1507 Alex Drive, Suite 101 | Birmingham, AL 35210
 205.833.7033 | Fax: 205.314.0180 | www.fisherarnold.com
 PROJECT: F10472

**CONCESSION BUILDING -
 CITY OF JONESBORO**
 JONESBORO, AR

FISHER ARNOLD
 ENGINEERING INTEGRATION

9180 Crestwyn Hills Drive | Memphis, Tennessee 38125-8538
 901.748.1811 | Fax: 901.748.3115 | www.fisherarnold.com
 © 2014 Fisher Arnold, all rights reserved.

Rev.	Date	Revision Description



Issue Date: 8/18/2017
 Project No: F10472
 Drawn By: AL
 Checked By: JK
 Sheet Title:

ROOF PLAN -
 ELEC. CONN.
 TO MECH.

E400