



Commonwealth Environmental Associates, Inc.

**FINDINGS REPORT
ENVIRONMENTAL SITE ASSESSMENT
FORMER DOLLAR GENERAL
1101 NORTH ILLINOIS STREET
HARRISBURG, ARKANSAS 72432**

Prepared for:

O'Reilly Automotive Stores, Inc.
Springfield, Missouri

Prepared by:

Commonwealth Environmental Associates, Inc.
Lexington, Virginia

February 19, 2021



Commonwealth Environmental Associates, Inc.

February 19, 2021

O'Reilly Automotive Stores, Inc.
Legal Department
233 South Patterson
Springfield, MO 65802

Attn: Erica Uhler

RE: Phase I Environmental Site Assessment Findings Report
Former Dollar General
1101 North Illinois Street
Harrisburg, Arkansas 72432
CEA Project No. L2521

Greetings:

Commonwealth Environmental Associates, Inc. (CEA) is pleased to submit this Phase I Environmental Site Assessment (ESA) Findings report for the above referenced project. These services have been performed in accordance with your request and our standard terms and limitations. The contents of this report or performance of this study should not be construed as CEA's recommendation to either, purchase, finance, sell or develop the property.

CEA appreciates the opportunity to work with you as your environmental consultant on this project. Please do not hesitate to contact us if you have any questions concerning the report or any aspect of the project.

Sincerely,

COMMONWEALTH ENVIRONMENTAL ASSOCIATES, INC.

By:

Josh Seaman
Project Manager

By:

W. Fred Mayes
President

TABLE OF CONTENTS

1.0	EXECUTIVE SUMMARY
2.0	OBJECTIVES
2.1	Purpose and Scope
2.2	Definition
2.3	Process
2.4	Limitations
3.0	SITE OVERVIEW
3.1	Site Description / Uses
3.2	Property Size
3.3	Zoning
4.0	SITE BACKGROUND AND OPERATING HISTORY
4.1	Current Ownership Information
4.2	Aerial Photographs
4.3	Historical City Directories/Fire Insurance Maps/Historical Topographical Maps
4.4	Owner / Other Party Interviews
4.5	Historical Recognized Environmental Conditions
4.6	Controlled Recognized Environmental Conditions
4.7	List / Summary of Reviewed Previously Prepared Reports
5.0	USER PROVIDED INFORMATION
5.1	Title Record Information
5.2	Environmental Liens or Activity and Use Limitations
5.3	Specialized Knowledge
5.4	Commonly Known or Reasonably Ascertainable Information
5.5	Valuation Reduction for Environmental Issues
5.6	Owner, Property Manager and Occupant Information
5.7	Reason for Performing Phase I Environmental Site Assessment
6.0	ENVIRONMENTAL SETTING
6.1	Soils Conditions
6.2	Surface Water Conditions
6.3	Groundwater Conditions
7.0	SITE RECONNAISSANCE
8.0	ENVIRONMENTAL/REGULATORY AGENCY INQUIRIES
8.1	Federal Regulatory Considerations
8.2	State Regulatory Considerations
8.3	Other Local Regulatory Considerations
9.0	ADDITIONAL ENVIRONMENTAL INFORMATION SUMMARY
9.1	Asbestos
9.2	Hazardous Materials
9.3	Storage Tanks
9.4	Lead-based Paint
9.5	Drinking Water Source
9.6	Polychlorinated biphenyls (PCBs)
9.7	History of Property Use
9.8	Neighborhood Hazardous Waste Activity
9.9	Unusual Odors
9.10	Adjoining Property Use Summary
9.11	Vapor Encroachment Review
9.12	Mold
9.13	Radon
10.0	CONCLUSIONS AND RECOMMENDATIONS
11.0	DEVIATIONS FROM ASTM STANDARD E 1527
12.0	ENVIRONMENTAL PERSONNEL INFORMATION

APPENDICES

APPENDIX 1	FIGURES
APPENDIX 2	PROPERTY CARDS
APPENDIX 3	AERIAL PHOTOGRAPHS
APPENDIX 4	ENVIROSITE DATABASE REPORT
APPENDIX 5	FIELD INTERVIEWS
APPENDIX 6	SITE PHOTOGRAPHS
APPENDIX 7	FIRE INSURANCE MAPS
APPENDIX 8	HISTORICAL TOPOGRAPHICAL MAPS
APPENDIX 9	ASTM QUESTIONNAIRE

1.0 EXECUTIVE SUMMARY

Based upon the results of studies performed to date, which included a review of readily available public records as well as a site reconnaissance visit by senior level personnel, the following is a summary of key findings and comments:

- The subject site is identified as the former Dollar General located at 1101 North Illinois Street in Harrisburg, Poinsett County, Arkansas. The geographical location of the site is approximately 35.57585° north latitude and -90.72432° west longitude. A vacant structure formerly utilized as a Dollar General is located on the parcel. An asphalt parking area is located to the adjacent east of the site structure. Municipal water and sewer utilities service the subject site. Additionally, natural gas is connected to the site structure.
- Based on information collected during this study including interviews and review of readily available historical maps and records, the subject property was undeveloped prior to the construction of the Dollar General in 1995.
- A review of available federal, state and local regulatory information did not indicate the subject site on the tracked regulated site inventories including Comprehensive Environmental Response, Compensation, and Liability Information System (CERCLIS), National Priorities List (NPL), Leaking Underground Storage Tanks (LUST), the Toxic Release Inventory (TRI) program, and the registered Underground Storage Tank (UST) list.
- The Phase I ESA completed in association with the property located at 1101 North Illinois Street in Harrisburg, Arkansas revealed no evidence of Recognized Environmental Conditions (RECs).

2.0 OBJECTIVES

2.1 Purpose and Scope

The purpose of this Phase I ESA was to expend reasonable effort to identify environmental considerations related to the subject site. More specifically, the purpose of the ESA is to identify RECs per ASTM Standard 1527-13.

2.2 Definition

A “recognized environmental condition” is defined within the ASTM Standard 1527-13 as the presence or likely presence of any hazardous substances or petroleum products on a property under conditions that indicate an existing release, a past release, or a material threat of a release of any hazardous substances or petroleum products into structures on the property or into the ground, ground water, or surface water of the property. The term includes hazardous substances or petroleum products even under conditions in compliance with laws. The term is not intended to include de minimis conditions that generally do not present a threat to human health or the environment and that generally would not be the subject of an enforcement action if brought to the attention of appropriate governmental agencies. Conditions determined to be de minimis are not recognized environmental conditions.

2.3 Process

Our services addressing an assessment of the subject site identified as the former Dollar General located at 1101 North Illinois Street in Harrisburg, Arkansas included:

- A review of readily available federal, state and local environmental databases to determine if the subject site or adjacent sites are indicated as having violations to any existing regulatory laws.
- A review of readily available aerial photographs and Sanborn Maps for significant site usages or development history.
- A site walkover and area reconnaissance, conducted by senior level personnel, to determine if environmental concerns were evident at the subject site or adjacent parcels.
- Interviews with individuals familiar with the site concerning the subject site and adjacent properties, if available.

2.4 Limitations

These services have been performed for the exclusive use of O'Reilly Automotive Stores, Inc. or their agents or lenders pursuant to our contract terms. These services have been performed in accordance with generally accepted environmental practices. No other warranty expressed or implied is made. Our conclusions and recommendations are based upon information provided to us by others and our site observations. Our observations are based upon conditions readily visible at the site at the time of the site visit. However, the site observations are not intended to address specific subsurface soil and groundwater conditions, which can only be determined by performing a detailed program.

The contents of this report or performance of this study should not be construed as CEA's recommendation to either, purchase, sell or develop the subject property. The following services were not included in this phase of the project: surveying for line and grade, quantity and cost estimates, building and/or structural representation, detailed plans and specifications, waste characterization and treatment schemes, radon surveys, soil and water sampling, wetlands assessments, attendance at meeting or services not specifically defined herein.

3.0 SITE OVERVIEW

3.1 Site Description / Uses

The subject site is identified as the former Dollar General located at 1101 North Illinois Street in Harrisburg, Poinsett County, Arkansas. The geographical location of the site is approximately 35.57585° north latitude and -90.72432° west longitude. A vacant structure formerly utilized as a Dollar General is located on the parcel. An asphalt parking area is located to the adjacent east of the site structure. Municipal water and sewer utilities service the subject site. Additionally, natural gas is connected to the site structure.

North Illinois Street (Arkansas Route 1) bounds the site to the east. Unico Bank is located across North Illinois Street to the east. Harrisburg Veterinary Clinic bounds the site to the north. Leonard Agency Insurance is located to the south. Residential properties bound the subject site to the west. A Site Vicinity Map is presented as Appendix 1, Figure 1. A General Site Map is included as Appendix 1, Figure 2.

3.2 Property Size

According to City of Harrisburg property assessment documentation, the subject site is identified as Parcel 111-01369-0000 and measures 0.65 acres. The site structure is listed as 7,500 square feet with a construction date of 1995. The property card acquired by CEA is presented in Appendix 2.

3.3 Zoning

According to information obtained from the City Mayor, the subject site is zoned C-2, Commercial.

4.0 SITE BACKGROUND/OPERATING HISTORY

4.1 Current/Historical Ownership Information

The current owner of the property is listed as the City of Harrisburg. Previous owners include Eighty-Two LLC, Garner Rentals, Garner 19A, Garner 46A, and Jones. No previous owners of environmental concern were noted within the historical ownership research.

4.2 Aerial Photographs

Available photographs of the subject site were reviewed by CEA during this study. The obtained photographs were dated 1974, 1985, 1994, 2001, 2006, 2013, and 2019. A summary of the reviewed photographs is presented below. The photographs are presented as Appendix 3.

<u>Year</u>	<u>Description</u>
1974 - 1985	The subject parcel and adjacent parcels appear to be undeveloped. A residential property is located farther to the south.
1994	The subject parcel and adjacent parcels are undeveloped. Residential properties are located farther to the south and southwest.
2001	The subject parcel contains the current site structure. A commercial structure is located to the adjacent north. Residential structures are located to the adjacent west. The parcels to the south and across North Illinois Street to the east are undeveloped.
2006 - 2019	The subject parcel contains the current site structure. Commercial structures are located to the adjacent north and south. Residential structures are located to the adjacent west. A commercial structure is located across North Illinois Street to the east.

4.3 Historical City Directories/Fire Insurance Maps/Historical Topographical Maps

4.3.1 City Directories

Due to the COVID-19 public health pandemic, access to historical city directories via the Poinsett County library was not possible. Based on interviews, the subject site was undeveloped prior to the Dollar General in 1995.

4.3.2 *Fire Insurance Map*

CEA reviewed available fire insurance maps for Harrisburg, Arkansas via the Library of Congress. The subject property was not identified on the reviewed maps.

4.3.3 *Topographical Maps*

CEA personnel reviewed readily available historical topographical maps as documented by the United States Geological Survey (USGS) for the subject site. The reviewed maps were dated 1942, 1958, 1983, and 2020. No structures were depicted on the subject site within the 1942 – 1983 reviewed maps. Due to development density, the 2020 topographic map series does not include structures. Topographic relief appears to extend slightly to the southwest. The maps are presented as Appendix 8.

4.4 Owner / Other Party Interviews

CEA interviewed the property owner, regulatory and other readily accessible parties toward the completion of this report in general accordance with the ASTM guidance. The personnel interviewed are summarized within Appendix 5.

4.5 Historical Recognized Environmental Conditions (HREC)

An HREC is defined within the ASTM Environmental Site Assessments: Phase I Environmental Site Assessment Process Standard E 1527 - 13 as a condition by which in the past would have been considered a recognized environmental condition, but which may or may not be considered a recognized condition currently. This may be a known issue such as a past release of any hazardous substances or petroleum products that has been addressed or remediated per pertinent regulations and to which the corrective action has been accepted by the responsible regulatory agency. An HREC was not identified for the subject property.

4.6 Controlled Recognized Environmental Conditions (CREC)

A CREC is defined within the ASTM Environmental Site Assessments: Phase I Environmental Site Assessment Process Standard E 1527 - 13 as “a REC resulting from a past release of hazardous substances or petroleum products that has been addressed to the satisfaction of the applicable regulatory authority (e.g., as evidenced by the issuance of a NFA letter or equivalent, or meeting risk-based criteria established by regulatory authority), with hazardous substances or petroleum products allowed to remain in place subject to the implementation of required controls (e.g., property use restrictions, AULs, institutional controls, or engineering controls). A condition considered by an environmental professional to be a CREC shall be listed in the Findings Section of the Phase I ESA report, and as a REC in the Conclusions Section of the Phase I ESA report.” No CRECs were noted for the property.

4.7 List / Summary of Reviewed Previously Prepared Reports

No previously prepared reports were reviewed by CEA personnel during this investigation.

5.0 ASTM USER PROVIDED INFORMATION

In order to qualify for one of the Landowner Liability Protections offered by the Small Business Liability and Brownfields Revitalization Act of 2001, the user must provide the following information as available. Failure to provide this information may result in a determination that “all appropriate inquiry” is not complete. The completed questionnaire is presented as Appendix 9.

5.1 Title Records

The client provided the property deed, current owner, and owner contact information.

5.2 Environmental Liens or Activity Use Limitations

The client was unaware of any environmental liens or use restrictions.

5.3 Specialized Knowledge

The client indicated a former Dollar General was present on site.

5.4 Commonly Known or Reasonably Ascertainable Information

The client was unaware of any past uses or adverse environmental conditions associated with the subject site.

5.5 Valuation Reduction for Environmental Issues

The client indicated that the purchase price is at fair market value.

5.6 Owner, Property Manager and Occupant Information

The client provided CEA with the current owner's contact information.

5.7 Reason for Performing the Phase I ESA

The client indicated that the Phase I ESA was being completed as a part of due diligence for a potential real estate transaction.

6.0 ENVIRONMENTAL SETTING

6.1 Soils Conditions

The United States Department of Agriculture (USDA) Soil Conservation Service (SCS) maps the subject property as Collins. These soils are described as moderately well drained silt loams. The depth to groundwater is expected to be greater than 80 inches. The soils are not considered hydric.

6.2 Surface Water Conditions

No surface water features were noted on the subject site. According to the Federal Emergency Management Agency's Flood Maps, the subject site is not located within the 100-Year or 500-Year Flood Plain. The National Wetland Inventory map does not identify wetlands on the subject property.

6.3 Groundwater Conditions

Per USDS SCS information, the depth to groundwater would be expected to be greater than 80 inches. Groundwater flow direction would be expected to mimic surface topography and flow to the southwest.

7.0 SITE RECONNAISSANCE

A site reconnaissance of the subject site was performed on February 10, 2021 by CEA personnel. The intent of this service was to assist in identifying potential adverse environmental activities which were currently or previously conducted on the subject site or on adjacent parcels. A General Site Map (Appendix 1) presents general characteristics of the subject site. The site photographs and their descriptions are included as Appendix 6. Interviews with people familiar with the subject site offer additional information presented in Appendix 5.

The subject site is identified as the former Dollar General located at 1101 North Illinois Street in Harrisburg, Poinsett County, Arkansas. The geographical location of the site is approximately 35.57585° north latitude and -90.72432° west longitude. A vacant structure formerly utilized as a Dollar General is located on the parcel. An asphalt parking area is located to the adjacent east of the site structure. Municipal water and sewer utilities service the subject site. Additionally, natural gas is connected to the site structure.

North Illinois Street (Arkansas Route 1) bounds the site to the east. Unico Bank is located across North Illinois Street to the east. Harrisburg Veterinary Clinic bounds the site to the north. Leonard Agency Insurance is located to the south. Residential properties bound the subject site to the west. CEA personnel reviewed the interior of the site structure.

The structure was noted to be a vacant Dollar General store. Potential Asbestos Containing Materials (ACM) were noted in association with the structure. An Asbestos Survey was completed and is provided under separate cover.

No evidence of USTs, including vent or fill piping, was noted on the subject site. Four (4) pole-mounted electrical transformers were noted along the property boundaries. No labels or signs of leakage were visible in association with the transformers.

The site reconnaissance of the subject site performed on February 10, 2021 revealed property with no obvious visual evidence of adverse environmental conditions. Additionally, no potential adverse environmental activities or conditions were noted in association with the adjacent properties.

8.0 ENVIRONMENTAL/REGULATORY AGENCY INQUIRIES

8.1 Federal Regulatory Considerations

As part of this study, a review of federal agency records was conducted. Due to the time frame required, this work was subcontracted to Envirosite. The report generated is included in Appendix 4. CEA did not locate any regulatory files for the subject or adjoining properties. It should be noted that CEA was unable to plot or locate all the listed orphan sites, but do not believe any of the listed sites are located within the vicinity of the subject site.

8.1.1 NPL - National Priorities List (Superfund)

The NPL is a subset of the Superfund Enterprise Management System (SEMS), formerly known as CERCLIS, and identifies more than 1,200 sites for a priority cleanup under the Superfund Program. Sites are added from the SEMS list per a hazard ranking system which seeks to identify high priority sites. The review of information on NPL indicated no listed sites within a 1.0-mile radius of the subject site.

8.1.2 Superfund Enterprises Management System (SEMS)– formerly CERCLIS

The SEMS list, formerly known as the CERCLIS, contains information more than 34,000 sites identified by the EPA as abandoned, inactive or uncontrolled hazardous waste sites which may require a cleanup. The review of information on SEMS indicated no reported sites within a 1.0-mile radius of the subject site.

8.1.3 TRI - Toxic Release Inventory

TRI includes all facilities which release any toxic chemical in reportable quantities to the air, water or land as required under Superfund Amendments and Reauthorization Act of 1986 (SARA), Title III, Section 313. Reporting covers approximately 20,000 sites and is required (Form R) each July 1st for the previous year. The review of information reported on the TRIS did not reveal the subject site.

8.1.4 RCRIS - Resource Conservation and Recovery Information System

RCRIS includes selective information on more than 324,000 sites pertaining to hazardous waste as defined by the Resource Conservation and Recovery Act (RCRA). RCRIS is divided into these categories:

8.1.4A RCRIS-TS - Treatment, Storage, or Disposal Facilities

RCRIS-TS contains information pertaining to those facilities that either treat, store or dispose of hazardous waste. Review of this documentation revealed no facilities listed within the subject vicinity as treating and/or disposing of hazardous waste.

8.1.4B RCRIS-LG - Large Quantity Generators

RCRIS-LG contains information pertaining to facilities that either generate more than 1000 kg. of hazardous waste per month or meet other applicable requirements of the Resource Conservation and Recovery Act. Review of these documents did not reveal any sites within a 1.0-mile radius of the subject site.

8.1.4C RCRIS-SG - Small Quantity Generators

RCRIS-SG contains information pertaining to facilities that either generate between 100 kilograms (kg) and 1,000 kg of hazardous waste per month or meet other applicable requirements of the RCRA. Review of this documentation revealed no listed facilities within a 0.25-mile radius of the subject site. Additionally, no facilities were identified as a Conditionally Exempt RCRA Generators or Very Small Quantity Generators (VSQG).

8.1.5 U.S. Brownfields

The U.S. Brownfields includes a list of properties and activities performed by the Environmental Protection Agency (EPA). There are no listed sites within a 1.0-mile radius of the subject property.

8.2 State Regulatory Considerations

As part of this study, a review of state agency records was conducted. CEA sub-contracted this work to EnviroSite. Additionally, CEA forwarded a Freedom of Information Act (FOIA) to the Arkansas Department of Energy and Environment.

8.2.1 UST – Registered Underground Storage Tank Lists

UST records contain an inventory of registered underground storage tanks per RCRA regulations. Review of the ERIS documentation identified two (2) sites within a 0.25-mile radius of the subject site. The sites are identified as Carwell Elevator Company and Harrisburg Water & Gas Warehouse. No violations were discovered in association with the listings. No impact to the subject site would be expected from these two (2) facilities.

8.2.2 LUST - Leaking Underground Storage Tank Incident Reports

LUST records contain an inventory of reported leaking tank incidents. Review of Envirosearch documentation revealed no LUST sites within a 0.5-mile radius of the subject site.

8.3 Other Local Regulatory Considerations

As part of this study, a review of state agency records was conducted. Due to time constraints, this work was subcontracted to Envirosearch. The report generated is included in Appendix 4.

8.3.1 AST – Registered Aboveground Storage Tank Lists

AST records contain an inventory of registered ASTs per RCRA regulations. Review of the Envirosearch documentation listed no AST facilities within a 0.25-mile radius of the subject site.

8.3.2 Spills – Incident Management Databases

The Incident Management Database contains documented spills within a 0.25-mile radius. Review of the Envirosearch documentation listed no spill incidents in the area.

8.3.3 VCP – Voluntary Cleanup Program

The VCP database contains a collection of voluntarily enrolled sites that have been cleaned or are in the process of remediation for reuse and redevelopment. Review of the Envirosearch documentation listed no VCP facilities within a 0.5-mile radius of the subject site.

8.3.4 Drycleaner Facilities

No current or historic drycleaner facilities were listed within the Environmental Protection Agency (EPA) database within a 0.25-mile radius of the subject site.

9.0 ADDITIONAL ENVIRONMENTAL INFORMATION SUMMARY

9.1 Asbestos

An Asbestos Survey Report is provided under separate cover.

9.2 Hazardous Materials

The February 10, 2021 review of the subject property did not reveal any visual evidence of the bulk storage or release of hazardous materials.

9.3 Storage Tanks

No evidence of USTs, including vent or fill piping, was noted on the subject site.

9.4 Lead-Based Paint

A lead-based paint inspection was not completed as part of this investigation.

9.5 Drinking Water Supply Source

A connection to a municipal water system is readily available at the subject property.

9.6 Polychlorinated biphenyls (PCBs)

Four (4) pole-mounted electrical transformers are located along the property boundaries. No labeling was visible in association with the transformers. No signs of leakage were observed in the areas. Multiple fluorescent lights were noted within the site structure. No obviously damaged bulbs or ballasts were observed within the former store.

9.7 History of Property Use

Based on information collected during this study including interviews and review of readily available historical maps and records, the subject site was undeveloped prior to the construction of the Dollar General in 1995.

9.8 Neighborhood Hazardous Waste Activities

The February 10, 2021 review of the subject site revealed no evidence of onsite impact from offsite issues.

9.9 Unusual Odors

No unusual or obvious odors were noted in the areas inspected by CEA environmental personnel during the February 10, 2021 site visit.

9.10 Adjoining Property Use Summary

North Illinois Street (Arkansas Route 1) bounds the site to the east. Unico Bank is located across North Illinois Street to the east. Harrisburg Veterinary Clinic bounds the site to the north. Leonard Agency Insurance is located to the south. Residential properties bound the subject site to the west. Per interviews with the current owner representative, the subject site and adjacent sites were agricultural prior to development.

9.11 Vapor Encroachment Review

A reconnaissance of the general area surrounding the subject site identified no potential vapor encroachment concerns. Based on the currently available information, CEA does not believe a physical vapor encroachment investigation is necessary at this time.

9.12 Mold

An investigation for mold was not completed as part of this study.

9.13 Radon

The subject site is located within Poinsett County which is located in U.S. EPA Radon Zone 3. The counties within this zone will have a predicted average indoor radon screening less than 2.0 picocuries per liter (pCi/L). A radon study was not completed as part of this investigation.

10.0 CONCLUSIONS AND RECOMMENDATIONS

The ESA of the subject site identified as the former Dollar General located at 1101 North Illinois Street in Harrisburg, Arkansas was completed on February 19, 2021. CEA, Inc. performed a Phase I ESA in conformance with the scope and limitations of ASTM Standard E 1527-13. Any exceptions to, or deletions from, this practice is described in Section 11.0 of this report. This assessment has revealed no evidence of RECs in connection with the subject site.

11.0 DEVIATIONS FROM ASTM STANDARD E 1527

CEA prepared this report in general conformance with the ASTM Standard E 1527-13.

12.0 ENVIRONMENTAL PERSONNEL INFORMATION

The following environmental personnel conducted the environmental site assessment at the subject site.

We declare that, to the best of our professional knowledge and belief, we meet the definition of Environmental professional as defined in 312.10 of 40 CFR 213. We have the specific qualifications based on education, training and experience to assess a property of the nature, history and setting of the subject property. We have developed and performed the all appropriate inquiries in conformance with the standards and practices set forth in 40 CFR Part 312.

Joshua B. Seaman, Environmental Project Engineer, has more than 14 years of experience completing Phase I and II ESAs. Mr. Seaman has been with CEA since January 2010.

W. Fred Mayes, Environmental Scientist, Principal, has more than 28 years of experience completing Phase I and II ESAs, Asbestos Surveys and UST assessments and remediation. Mr. Mayes has been with CEA for 27 years. Mr. Mayes is an US EPA certified asbestos building inspector licensed in multiple states.

BIBLIOGRAPHY

1. USGS 7.5 Minute Series Topographic Map, Multiple Years.
2. USGS Aerial Photographs, Multiple Years.
3. Google Earth Aerial Imagery. Multiple Years.
4. U.S. Fish and Wildlife Service, National Wetlands Inventory. Updated May 1, 2014.
5. FEMA Flood Insurance Rate Map.
6. EPA Radon Map.
7. USGS Web Soil Survey.

COMMONWEALTH ENVIRONMENTAL ASSOCIATES, INC. DISCLAIMER

The information contained in this report has been obtained from publicly available data sources and other secondary sources of information produced by entities other than Commonwealth Environmental Associates, Inc. Although great care has been taken by Commonwealth Environmental Associates, Inc. in compiling and checking the information contained in this report to insure that it is current and accurate, and/or Commonwealth Environmental Associates, Inc. disclaims any and all liability for any errors, omissions or inaccuracies in such information and data, whether attributable to inadvertence or otherwise, and for any consequence arising there from. The data provided hereunder neither purports to be, nor constitutes legal or medical advice. It is further understood that Commonwealth Environmental Associates, Inc. makes no representations or warranties of any kind, including, but not limited to, the warranties of fitness for a particular purpose of merchantability, nor are such representations or warranties to be implied with respect to the data furnished, and Commonwealth Environmental Associates, Inc. assumes no responsibility with respect to its employees, clients, or customers use thereof. Commonwealth Environmental Associates, Inc. shall not be liable for any special, consequential or exemplary damages resulting, in whole or in part, from customer's use of the data. Liability on the part of Commonwealth Environmental Associates, Inc. is limited to the monetary value paid for this report. The report is valid only for the geographic parameters specified on the cover page of this report, and any alterations or deviation from this description will require a new report. This report does not constitute a legal opinion.

APPENDIX 1

FIGURES



Commonwealth Environmental Associates, Inc.

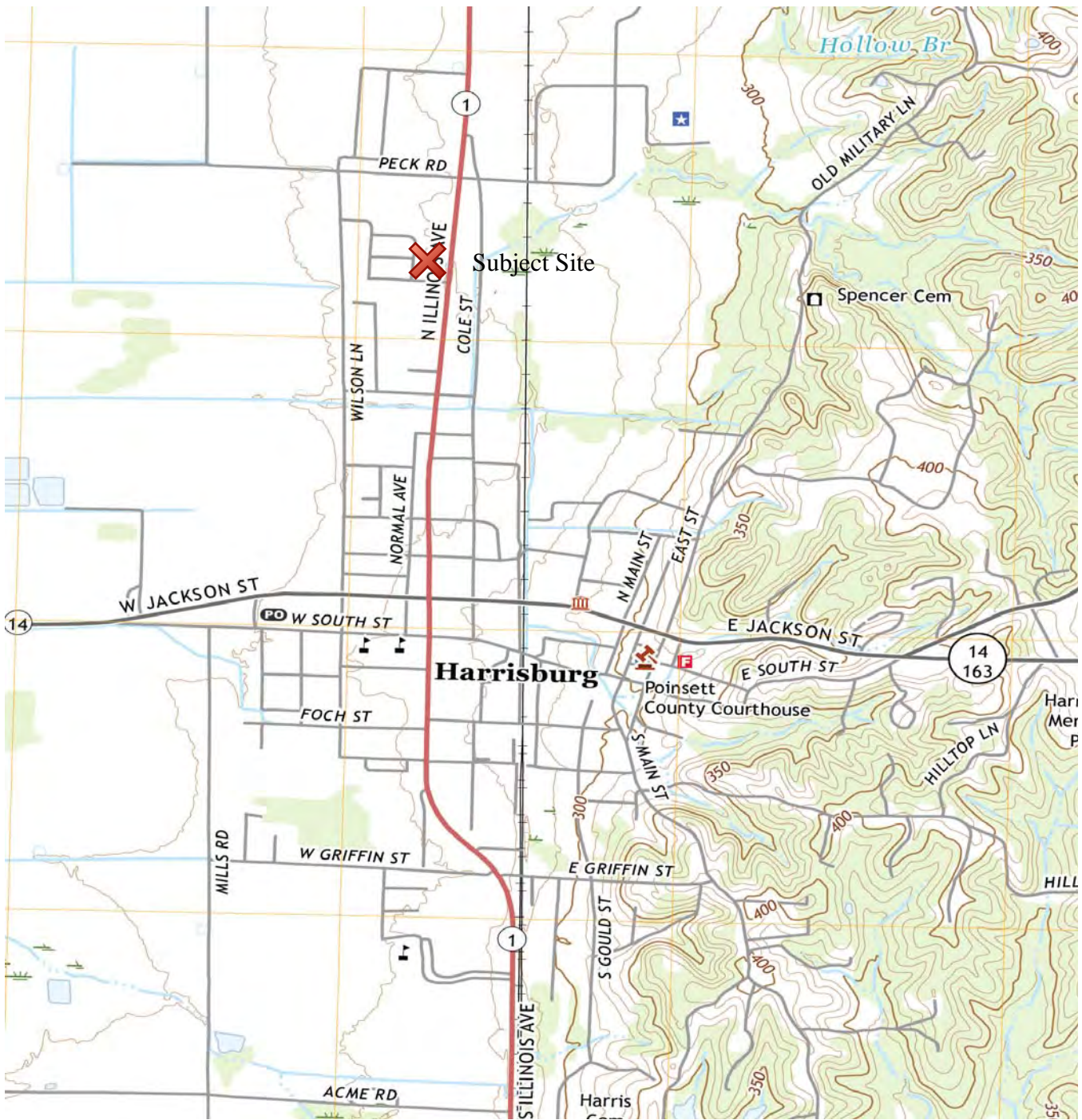

Corporate: 7411 Iron Bridge Road., Richmond, Virginia 23237 – (804) 275-9320
Branch: 648 Waddell Street, Lexington, Virginia 24450 – (540) 462-6077

Figure 1 - Site Vicinity Map

HARRISBURG VET CLINIC

GRASS

POLE-MOUNTED
TRANSFORMER

RESIDENTIAL

GRASS

RESIDENTIAL

FORMER DOLLAR GENERAL

ASPHALT PARKING

NATURAL GAS

FENCED AREA

SLIGHT SLOPE

OVERHEAD ELECTRIC

NORTH ILLINOIS STREET

UNICO BANK

GRASS

LEONARD INSURANCE

(3) POLE-MOUNTED
TRANSFORMERS



FORMER DOLLAR GENERAL
1101 NORTH ILLINOIS STREET, HARRISBURG, ARKANSAS

GENERAL SITE MAP

PROJECT #: L2521	DATE: 2/19/21	DESIGN BY: JBM	CLIENT: O'REILLY AUTO
APPROVED BY: WFM	DWG #: L2521.1	DRAWN BY: JBM	SCALE: NOT TO SCALE

COMMONWEALTH ENVIRONMENTAL ASSOCIATES, INC.

648 WADDELL STREET LEXINGTON, VIRGINIA 24450

FIGURE 2

APPENDIX 2

TAX INFORMATION

CITY OF HARRISBURG

1101 N ILLINOIS ST
HARRISBURG, AR 72432

[Basic](#)
[Land](#)
[Sales](#)
[Valuation](#)
[Taxes](#)
[Receipts](#)
[Improvements](#)
[Parcel Boundary](#)

Basic Info

Parcel Number:	111-01369-0000
County Name:	Poinsett County
Property Address:	CITY OF HARRISBURG 1101 N ILLINOIS ST HARRISBURG, AR 72432 Map This Address
Mailing Address:	CITY OF HARRISBURG 200 E JACKSON HARRISBURG AR 72432
Collector's Mailing Address 	CITY OF HARRISBURG 200 E JACKSON HARRISBURG, AR 72432
Total Acres:	0.65
Timber Acres:	0.00
Sec-Twp-Rng:	24-11-03
Lot/Block:	/
Subdivision:	HARRISBURG ACREAGE
Legal Description:	PT NE NW DOLLAR GENERAL HARRISBURG
School District:	06HB HARRISBURG CITY
Homestead Parcel?:	No
Tax Status:	Taxable
Over 65?:	No

CITY OF HARRISBURG

1101 N ILLINOIS ST
HARRISBURG, AR 72432



Basic

Land

Sales

Valuation

Taxes

Receipts

Improvements

Parcel Boundary

Land Divisions

Land Type	Quantity	Front Width	Rear Width	Depth 1	Depth 2	Quarter
HHWY1N1	28,314 sqft	0	0	0	0	NW

CITY OF HARRISBURG

1101 N ILLINOIS ST
HARRISBURG, AR 72432

[Basic](#)
[Land](#)
[Sales](#)
[Valuation](#)
[Taxes](#)
[Receipts](#)
[Improvements](#)
[Parcel Boundary](#)

Sales History

Filed	Sold	Price	Grantor	Grantee	Book	Page	Deed Type
7/13/2020	7/7/2020	240,000	EIGHTY-TWO LLC	CITY OF HARRISBURG	2020R	02069	WD(WARRANTY)
12/30/2005	12/30/2005	233,000	GARNER RENTALS LLC	EIGHTY-TWO LLC	06	0154	WD(WARRANTY)
4/30/2004	4/30/2004	166,667	B GARNER, WID	GARNER RENTALS	04	1737	WD(WARRANTY)
7/12/1995	7/12/1995	7,000	JONES	GARNER .19A	161	209	WD(WARRANTY)
6/23/1995	6/23/1995	16,000	JONES	GARNER .46A	161	57	WD(WARRANTY)

CITY OF HARRISBURG

1101 N ILLINOIS ST
HARRISBURG, AR 72432



[Basic](#)

[Land](#)

[Sales](#)

Valuation

[Taxes](#)

[Receipts](#)

[Improvements](#)

[Parcel Boundary](#)

Valuation Information

Entry	Appraised	Assessed
Land: ⓘ	28,300	5,660
Improvements: ⓘ	200,300	40,060
Total Value: ⓘ	228,600	45,720
Taxable Value: ⓘ		45,720
Millage:		0.0523
Estimated Taxes: ⓘ		\$2,391.16
Assessment Year:		2017

CITY OF HARRISBURG

1101 N ILLINOIS ST
 HARRISBURG, AR 72432



- [Basic](#)
- [Land](#)
- [Sales](#)
- [Valuation](#)
- [Taxes](#)
- [Receipts](#)
- [Improvements](#)
- [Parcel Boundary](#)

Tax Information

Year	Book	Tax Owed	Tax Paid	Balance
2019	Current	\$2,391.16	-\$2,391.16	\$0.00
2018	Current	\$2,391.16	-\$2,391.16	\$0.00
2017	Current	\$2,139.70	-\$2,139.70	\$0.00
2016	Current	\$2,183.22	-\$2,183.22	\$0.00
2015	Current	\$2,183.22	-\$2,183.22	\$0.00
2014	Current	\$2,183.22	-\$2,183.22	\$0.00
2013	Current	\$2,183.22	-\$2,183.22	\$0.00
2012	Current	\$2,183.22	-\$2,183.22	\$0.00
2011	Current	\$2,344.68	-\$2,344.68	\$0.00
2010	Current	\$2,344.68	-\$2,344.68	\$0.00
2009	Current	\$2,344.68	-\$2,344.68	\$0.00
2008	Current	\$2,344.68	-\$2,344.68	\$0.00
2007	Current	\$2,344.68	-\$2,344.68	\$0.00
2006	Current	\$2,212.70	-\$2,212.70	\$0.00

CITY OF HARRISBURG

1101 N ILLINOIS ST
HARRISBURG, AR 72432

[Basic](#)
[Land](#)
[Sales](#)
[Valuation](#)
[Taxes](#)
[Receipts](#)
[Improvements](#)
[Parcel Boundary](#)

Receipts

Receipt #	Book	Tax Year	ReceiptDate	Cash Amt	Check Amt	Credit Amt	Total
4882	Current	2019	5/15/2020	\$0.00	\$2,391.16	\$0.00	\$2,391.16
4521	Current	2018	8/23/2019	\$0.00	\$2,391.16	\$0.00	\$2,391.16
6149	Current	2017	10/2/2018	\$0.00	\$2,139.70	\$0.00	\$2,139.70
4442	Current	2016	8/21/2017	\$0.00	\$2,183.22	\$0.00	\$2,183.22
5083	Current	2015	9/15/2016	\$0.00	\$2,183.22	\$0.00	\$2,183.22
5039	Current	2014	9/14/2015	\$0.00	\$2,183.22	\$0.00	\$2,183.22
3850	Current	2013	7/14/2014	\$0.00	\$2,183.22	\$0.00	\$2,183.22
3203	Current	2012	6/10/2013	\$0.00	\$2,183.22	\$0.00	\$2,183.22
3247	Current	2011	6/11/2012	\$0.00	\$2,344.68	\$0.00	\$2,344.68
3958	Current	2010	8/11/2011	\$0.00	\$2,344.68	\$0.00	\$2,344.68
4271	Current	2009	8/6/2010	\$0.00	\$2,344.68	\$0.00	\$2,344.68
3776	Current	2008	8/10/2009	\$0.00	\$2,344.68	\$0.00	\$2,344.68
4052	Current	2007	8/27/2008	\$0.00	\$2,344.68	\$0.00	\$2,344.68
3565	Current	2006	8/3/2007	\$0.00	\$2,212.70	\$0.00	\$2,212.70

CITY OF HARRISBURG

1101 N ILLINOIS ST
HARRISBURG, AR 72432



- [Basic](#)
- [Land](#)
- [Sales](#)
- [Valuation](#)
- [Taxes](#)
- [Receipts](#)
- [Improvements](#)
- [Parcel Boundary](#)

Commercial Improvements

Commercial Improvement #1



Building Section #:	1		
Business Name:	DOLLAR STORE		
Location:			
Total SF:	7,500		
Stories:	1		
Year Built:	1995		
Effective Age:	15		
Occupancy:	Code	Description	Class
	319	Discount Store	S-1
			Percent
			100%

Additive Items:	Description	Qty.
	Canopies Aluminum or steel, enamel	300
	Fences, Chainlink Chainlink, #11 wire (per foot)	16
	Lighting Mercury vapor (ea.)	7
	Paving Asphalt, 2"-2" base	19440
	Paving Concrete, 4" reinforced	2402
	Signs Illum. Plastic double	80
	Signs Illum. Plastic single	160
	Signs, Posts or Poles 12" diameter	16

Structural Elements:	Description	Qty.
	Ceilings Acoustic	X
	Electrical Average	X
	Exterior Walls Prefinished Metal	X
	Floor Covering Vinyl Tile Sheet	X
	Floor Structure Elevated Slab	X
	Foundation Concrete	X
	Insulation Ceilings	X
	Insulation Walls	X
	Interior Finish Dry Wall	X
	Plumbing Sink	1
	Plumbing Water Closet	1
	Roof Cover Corrogate Metal	X
	Roof Structure Steel Joist, Slab	X
	Site Work Preperation	X
	Structural Frame Rigid Frame Metal	X

APPENDIX 3
AERIAL PHOTOGRAPHS



1974



1985



1994



2001



2006



2013



2019

APPENDIX 4
REGULATORY DATABASES



Government Records Report | 2021

Order Number: 50177

Report Generated: 02/01/2021

Project Name: Former Dollar General

Project Number: L2521

Former Dollar General
1101 N Illinois Ave
Harrisburg, AR 72432

2 Corporate Drive
Suite 450
Shelton, CT 06484
Toll Free: 866-211-2028
www.envirositecorp.com

Section	Page
<u>Executive Summary</u>	<u>1</u>
<u>Executive Summary by Distance</u>	<u>2</u>
<u>Executive Summary by Database</u>	<u>3</u>
<u>Property Proximity Map</u>	<u>8</u>
<u>Area Map</u>	<u>9</u>
<u>Map Findings Summary</u>	<u>10</u>
<u>Map Findings</u>	<u>16</u>
<u>Unmappable Summary</u>	<u>30</u>
<u>Environmental Records Searched</u>	<u>31</u>
<u>Geological Landscape Section</u>	<u>49</u>
<u>Geological Landscape Section Summary</u>	<u>52</u>
<u>Geological Findings Map</u>	<u>53</u>
<u>Geological Landscape Section Map Findings</u>	<u>54</u>
<u>Geological Landscape Section Map Findings Radon</u>	<u>65</u>
<u>Geological Landscape Records Searched</u>	<u>66</u>

Disclaimer - Copyright and Trademark Notice

All information contained in this report are based on data available from various public, government and other sources and are based upon the best data available from those sources. The information available in this report may be available from other sources and is not exclusive or the exclusive property of EnviroSite Corporation.

NO WARRANTY EXPRESSED OR IMPLIED, IS MADE IN CONNECTION WITH THIS REPORT, INCLUDING WITHOUT LIMITATION, MERCHANTABILITY OR FITNESS FOR A PARTICULAR PURPOSE. ALL RISK IS ASSUMED BY USER AND EnviroSite assumes no liability for faulty or inaccurate information. The Reports may utilize a variety of public and other sources reasonably available to EnviroSite. EnviroSite cannot, and does not assure, warrant, guarantee or assume any liability for the correctness, comprehensiveness, timeliness or completeness of any of such information, nor is the information in any Report to be construed as legal advice with respect to environmental risks associated with any property. EnviroSite shall not be liable to anyone for any claims, causes of action, suits, damages, losses, costs and expenses (including, without limitation, attorneys' fees and costs) arising out of or caused by this report regardless of the acts, errors or omissions, or negligence of EnviroSite. Any damages shall be limited to the purchase price of the report.

Purchaser of the report accepts the report "As Is". The report is intended only to provide information only and should not be considered as providing any legal advice, prediction, forecast, or fact as to the environmental risk for any specific property. Reports are proprietary to EnviroSite, and contain copyrighted material and trademarks of EnviroSite. All other trademarks used herein are the property of their respective owners. All rights of EnviroSite as to the Reports are reserved.

Envirosite Corporation has conducted a search of all reasonably ascertainable records in accordance with EPA's AAI (40 CFR Part 312) requirements and the ASTM E-1527-13 Environmental Site Assessments standard.

SUBJECT PROPERTY INFORMATION:

ADDRESS:

Former Dollar General
1101 N Illinois Ave
Harrisburg, AR 72432

COORDINATES:

Latitude (North):	35.575864 - 35°34'33.1"
Longitude (West):	-90.724031 - -90°43'26.5"
Universal Transverse Mercator:	Zone 15N
UTM X (Meters):	706238.10
UTM Y (Meters):	3939291.04

ELEVATION:

Elevation:	270.807 ft. above sea level
------------	-----------------------------

USGS TOPOGRAPHIC MAP ASSOCIATED WITH SUBJECT PROPERTY:

Subject Property Map: 35090-E6 Harrisburg, AR
Most Recent Revision: 2017

<u>MAP ID</u>	<u>SITE NAME</u>	<u>ADDRESS</u>	<u>DATABASE(S)</u>	<u>RELATIVE ELEVATION</u>	<u>DIRECTION / DISTANCE</u>
1	CARWELL ELEVATOR COMPANY, INC.	410 N. COLE	AIRS - AR, FRS, PERMITS - AR, UST - AR	Lower	S / 0.102 mi.
2	HARRISBURG POW CAMP	35.565, -90.72638889	FUDS	Lower	SSW / 0.748 mi.
3	HARRISBURG WATER & GAS WAREHO...	102 CENTER STREET	AIRS - AR, FRS, PERMITS - AR, PIPELINES, UST...	Higher	SSE / 0.949 mi.

SUBJECT PROPERTY SEARCH RESULTS:

The subject property was not listed in any of the databases searched by EnviroSite Corporation.

SEARCH RESULTS:

STATE AND TRIBAL REGISTERED STORAGE TANK LISTS

UST - AR: Underground storage tank listing **1 SITE FOUND WITHIN .25 MILE**

LOWER ELEVATION

<u>MAP ID</u>	<u>SITE NAME</u>	<u>SITE ADDRESS</u>	<u>DIRECTION/DISTANCE</u>	<u>PAGE</u>
1	CARWELL ELEVATOR COMPANY, INC.	410 N. COLE	S / 0.102 mi.	16
	- ID: Facility ID 56000119	Status: N/A	Date: N/A	
	- ID: Tank Number 1	Status: Permanently Out Of Use	Date: 1994-08-01	
	- ID: Tank Number 2	Status: Permanently Out Of Use	Date: 1997-07-08	

OTHER ASCERTAINABLE RECORDS

FUDS: Defense sites that require cleanup **1 SITE FOUND WITHIN 1 MILE**

LOWER ELEVATION

<u>MAP ID</u>	<u>SITE NAME</u>	<u>SITE ADDRESS</u>	<u>DIRECTION/DISTANCE</u>	<u>PAGE</u>
2	HARRISBURG POW CAMP	35.565, -90.72638889	SSW / 0.748 mi.	22

Following sites were unable to be mapped.

<u>SITE NAME:</u>	<u>ADDRESS, CITY, ZIP:</u>	<u>DATABASE(S):</u>
Ar. Game & Fish Commission	N/R	SWID - AR
Cindy Mross	Wiseman Road, HARRISBURG 72432	SWID - AR
CITY OF TRUMAN	N/R	SWF/LF - AR
County Road Dept.	Pleasant Grove Lane, HARRISBURG	SWID - AR
Danny Webb	N/R	SWID - AR
EASTERN AR TIRE SHREDDERS	N/R	SWF/LF - AR
HARRISBURG WATER & GAS DIV	201 N MAIN ST, HARRISBURG 72432	PIPELINES
Jeff Drum	PO Box 196, HARRISBURG 72432	SWID - AR
John Ratliff	Hamilton St., HARRISBURG 72432	SWID - AR
Poinsett County	N/R	SWID - AR
See Complaint Description	N/R	SWID - AR
Teddy Ford	Wiseman Road, HARRISBURG	SWID - AR
Tyronza Truck Salvage	N/R	SWID - AR
Unknown	N/R	SWID - AR
UNKNOWN (POINSETT COUNTY)	Pleasant Grove Lane, HARRISBURG 72432	SWID - AR
UNKNOWN (POINSETT COUNTY)	Crumwell Cutoff, HARRISBURG	SWID - AR
UNKNOWN (POINSETT COUNTY)	N/R	AIRS - AR, ENF - AR, PERMITS - AR, SWID - AR

DATABASE(S) WITH NO MAPPED SITES:

FEDERAL RCRA NON-CORRACTS TSD FACILITIES LIST

ARCHIVED RCRA TSDF	Archived Resource Conservation and Recovery Act: Treatment Storage and Disposal Facilities
RCRA_TSDF	Resource Conservation and Recovery Act: Treatment Storage and Disposal Facilities

FEDERAL CERCLIS LIST

CERCLIS NFRAP	Comprehensive Environmental Response Compensation and Liability Act No Further Remedial Action Planned
CERCLIS-HIST	Comprehensive Environmental Response Compensation and Liability Act
FEDERAL FACILITY	Federal Facility sites
SEMS_8R_ACTIVE SITES	Sites on SEMS Active Site Inventory
SEMS_8R_ARCHIVED SITES	Sites on SEMS Archived Site Inventory

FEDERAL RCRA CORRACTS FACILITIES LIST

CORRACTS	Hazardous Waste Corrective Action
HIST CORRACTS 2	Historical Hazardous Waste Corrective Action

FEDERAL DELISTED NPL SITE LIST

DELISTED NPL	Delisted National Priority List
DELISTED PROPOSED NPL	Delisted proposed National Priority List
SEMS_DELETED NPL	Sites Deleted from National Priorities List

FEDERAL LANDFILL AND/OR SOLID WASTE DISPOSAL SITE LISTS

EPA LF MOP	EPA Landfill Methane Outreach Project Database
------------	--

FEDERAL ERNS LIST

ERNS	Emergency Response Notification System
------	--

FEDERAL INSTITUTIONAL CONTROLS / ENGINEERING CONTROLS REGISTRIES

FED E C	Engineering Controls
FED I C	Institutional Controls
RCRA IC_EC	RCRA sites with Institutional and Engineering Controls

FEDERAL RCRA GENERATORS LIST

HIST RCRA_CESQG	Historical Resource Conservation and Recovery Act_Conditionally Exempt Small Quantity Generators
HIST RCRA_LQG	Historical Resource Conservation and Recovery Act_Large Quantity Generators
HIST RCRA_NONGEN	Historical Resource Conservation and Recovery Act_Non Generators
HIST RCRA_SQG	Historical Resource Conservation and Recovery Act_Small Quantity Generators
RCRA_LQG	Resource Conservation and Recovery Act_Large Quantity Generators
RCRA_NONGEN	Resource Conservation and Recovery Act_Non Generators
RCRA_SQG	Resource Conservation and Recovery Act_Small Quantity Generators
RCRA_VSQG	Resource Conservation and Recovery Act_Very Small Quantity Generator

FEDERAL NPL SITE LIST

NPL	National Priority List
NPL EPA R1 GIS	GIS for EPA Region 1 NPL
NPL EPA R3 GIS	GIS for EPA Region 3 NPL
NPL EPA R6 GIS	GIS for EPA Region 6 NPL
NPL EPA R8 GIS	GIS for EPA Region 8 NPL
NPL EPA R9 GIS	GIS for EPA Region 9 NPL
PART NPL	Part National Priority List
PROPOSED NPL	Proposed National Priority List
SEMS_FINAL NPL	Sites included on the Final National Priorities List
SEMS_PROPOSED NPL	Sites Proposed to be Added to the National Priorities List

STATE AND TRIBAL REGISTERED STORAGE TANK LISTS

FEMA UST	FEMA Underground Storage Tanks
INDIAN UST R1	Underground Storage Tanks on Indian Land in EPA Region 1
INDIAN UST R10	Underground Storage Tanks on Indian Land in EPA Region 10
INDIAN UST R2	Underground Storage Tanks on Indian Land in EPA Region 2
INDIAN UST R4	Underground Storage Tanks on Indian Land in EPA Region 4
INDIAN UST R5	Underground Storage Tanks on Indian Land in EPA Region 5
INDIAN UST R6	Underground Storage Tanks on Indian Land in EPA Region 6

STATE AND TRIBAL REGISTERED STORAGE TANK LISTS (cont.)

INDIAN UST R7	Underground Storage Tanks on Indian Land in EPA Region 7
INDIAN UST R8	Underground Storage Tanks on Indian Land in EPA Region 8
INDIAN UST R9	Underground Storage Tanks on Indian Land in EPA Region 9
AST - AR	Aboveground Storage Tanks

STATE AND TRIBAL BROWNFIELD SITES

TRIBAL BROWNFIELDS	Tribal Brownfields
BROWNFIELDS - AR	Brownfield Sites

STATE INSTITUTIONAL CONTROLS / ENGINEERING CONTROLS REGISTRIES

E C - AR	Engineering Controls
I C - AR	Institutional Controls

STATE AND TRIBAL LEAKING STORAGE TANK LISTS

INDIAN LUST R1	Leaking Underground Storage Tanks on Indian Land in EPA Region 1
INDIAN LUST R10	Leaking Underground Storage Tanks on Indian Land in EPA Region 10
INDIAN LUST R2	Leaking Underground Storage Tanks on Indian Land in EPA Region 2
INDIAN LUST R4	Leaking Underground Storage Tanks on Indian Land in EPA Region 4
INDIAN LUST R5	Leaking Underground Storage Tanks on Indian Land in EPA Region 5
INDIAN LUST R6	Leaking Underground Storage Tanks on Indian Land in EPA Region 6
INDIAN LUST R7	Leaking Underground Storage Tanks on Indian Land in EPA Region 7
INDIAN LUST R8	Leaking Underground Storage Tanks on Indian Land in EPA Region 8
INDIAN LUST R9	Leaking Underground Storage Tanks on Indian Land in EPA Region 9
HIST LAST - AR	Historical Leaking Aboveground Storage Tanks
HIST LUST - AR	Historical Leaking Underground Storage Tanks
LAST - AR	Leaking Aboveground Storage Tanks
LUST - AR	Leaking Underground Storage Tanks

STATE RCRA GENERATORS LIST

HWG - AR	State Hazardous Waste Generators
----------	----------------------------------

STATE- AND TRIBAL - EQUIVALENT CERCLIS

SHWS - AR	State Hazardous Waste Sites
-----------	-----------------------------

STATE AND TRIBAL LANDFILL AND/OR SOLID WASTE DISPOSAL SITE LISTS

SWF/LF - AR	Solid Waste Facilities
SWID - AR	Solid Waste Illegal Dumps

STATE AND TRIBAL VOLUNTARY CLEANUP SITES

VCP - AR	Voluntary Cleanup Program
----------	---------------------------

LOCAL BROWNFIELD LISTS

BROWNFIELDS-ACRES	EPA ACRES Brownfields
FED BROWNFIELDS	Federal Brownfields

LOCAL LISTS OF HAZARDOUS WASTE / CONTAMINATED SITES

FED CDL	DOJ Clandestine Drug Labs
US HIST CDL	Historical Clandestine Drug Labs
CDL - AR	Clandestine Methamphetamine Lab Sites

LOCAL LISTS OF LANDFILL / SOLID WASTE DISPOSAL SITES

HIST INDIAN ODI R8	Historical Open Dump Inventory
INDIAN ODI R8	Open Dump Inventory
ODI	Open Dump Inventory
TRIBAL ODI	Indian Open Dump Inventory Sites
SWRCY - AR	Recycling Directory

RECORDS OF EMERGENCY RELEASE REPORTS

HMIRS (DOT)	Hazardous Materials Information Reporting Systems
HIST SPILLS - AR	Historical Emergency Response
SPILLS - AR	Emergency Response

LOCAL LAND RECORDS

LIENS 2

CERCLA Lien Information

OTHER ASCERTAINABLE RECORDS

AFS

Air Facility Systems

ALT FUELING

Alternative Fueling Stations

AST PBS

ASTs at Bulk Petroleum Terminals

BRS

Biennial Reporting Systems

CDC HAZDAT

Hazardous Substance Release and Health Effects Information

COAL ASH DOE

Coal Ash: Department of Energy

COAL ASH EPA

Coal Ash: Environmental Protection Agency

COAL GAS

Coal Gas Plants

CONSENT (DECREES)

Superfund Consent Decree

CORRECTIVE ACTIONS_2020

Wastes - Hazardous Waste - Corrective Action

DEBRIS R5 LF

Disaster Debris Landfill Data

DEBRIS R5 SWRCY

Disaster Debris Recovery Data

DOD

Department of Defense

DOT OPS

Department of Transportation Office of Pipeline Safety

ECHO

EPA Enforcement and Compliance History Online

ENOI

Electronic Notice of Intent

EPA FUELS

EPA Fuels Registration, Reporting, and Compliance List

EPA OSC

EPA On-Site Coordinator

EPA WATCH

EPA Watch List

FA HWF

Financial Assurance for Hazardous Waste Facilities

FEDLAND

Federal Lands

FRS

Facility Index Systems

FTTS

FIFRA/TSCA Tracking System

FTTS INSP

FIFRA/TSCA Tracking System: Inspections

HIST AFS

Historical Air Facility Systems

HIST AFS 2

Historical Air Facility Systems

HIST DOD

Department of Defense historical sites

HIST LEAD_SMELTER

Historical Lead Smelter Sites

HIST MLTS

Historical Material Licensing Tracking Systems

HIST PCB TRANS

Historical Polychlorinated Biphenyl (PCB) Facilities

HIST PCS ENF

Historical Enforced Permit Compliance Facilities

HIST PCS FACILITY

Historical Permit Compliance Facilities

HIST SSTS

Historical Section 7 Tracking Systems

HWC DOCKET

Hazardous Waste Compliance Docket

ICIS

Integrated Compliance Information System

INACTIVE PCS

Inactive Permit Compliance Facilities

INDIAN RESERVATION

Indian Reservations

LUCIS

Land Use Control Information Systems

LUCIS 2

Land Use Control Information Systems 2

MINES

Mines

MINES USGS

Mines list from USGS

MLTS

Material Licensing Tracking Systems

NPL AOC

Areas related to NPL remediation sites

NPL LIENS

National Priority List Liens

OSHA

Occupational Safety & Health Administration

PADS

PCB Activity Database Systems

PCB TRANSFORMER

Polychlorinated Biphenyl (PCB) Waste

PCS ENF

Enforced Permit Compliance Facilities

PCS FACILITY

Permit Compliance Facilities

RAATS

RCRA Administrative Action Tracking Systems

RADINFO

Radiation Information Systems

RMP

Risk Management Plans

ROD

Record of Decision

SCRD DRYCLEANERS

SCRD Drycleaners

SEMS_SMELTER

Sites on SEMS Potential Smelter Activity

OTHER ASCERTAINABLE RECORDS (cont.)

SSTS	Section 7 Tracking Systems
STORMWATER	Storm Water Permits
TOSCA-PLANT	Toxic Substance Control Act: Plants
TRIS	Toxic Release Inventory Systems
UMTRA	Uranium Mill Tailing Sites
VAPOR	EPA Vapor Intrusion
AIRS - AR	Air Permit
AIRS MINOR SOURCE - AR	Minor Air Permit
ASBESTOS - AR	Asbestos
AUL - AR	Activity Use Limitations
DAYCARE - AR	Daycare listing
ENF - AR	Notice of Violations and enforcements
HIST AIRS - AR	Historical Air Permit
NPDES - AR	State Wastewater and NPDES Permits
PERMITS - AR	Permit Summary
SLUDGE - AR	Sludge Permits
UIC - AR	Underground Injection Control

SUBJECT NAME: Former Dollar General
 ADDRESS: 1101 N Illinois Ave, Harrisburg, AR, 72432
 LAT/LONG: 35.575864 / -90.724031

PREPARED FOR: Commonwealth Environmental Associat...
 ORDER #: 50177
 REPORT DATE: February 01, 2021

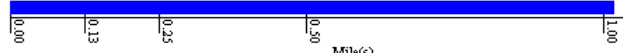
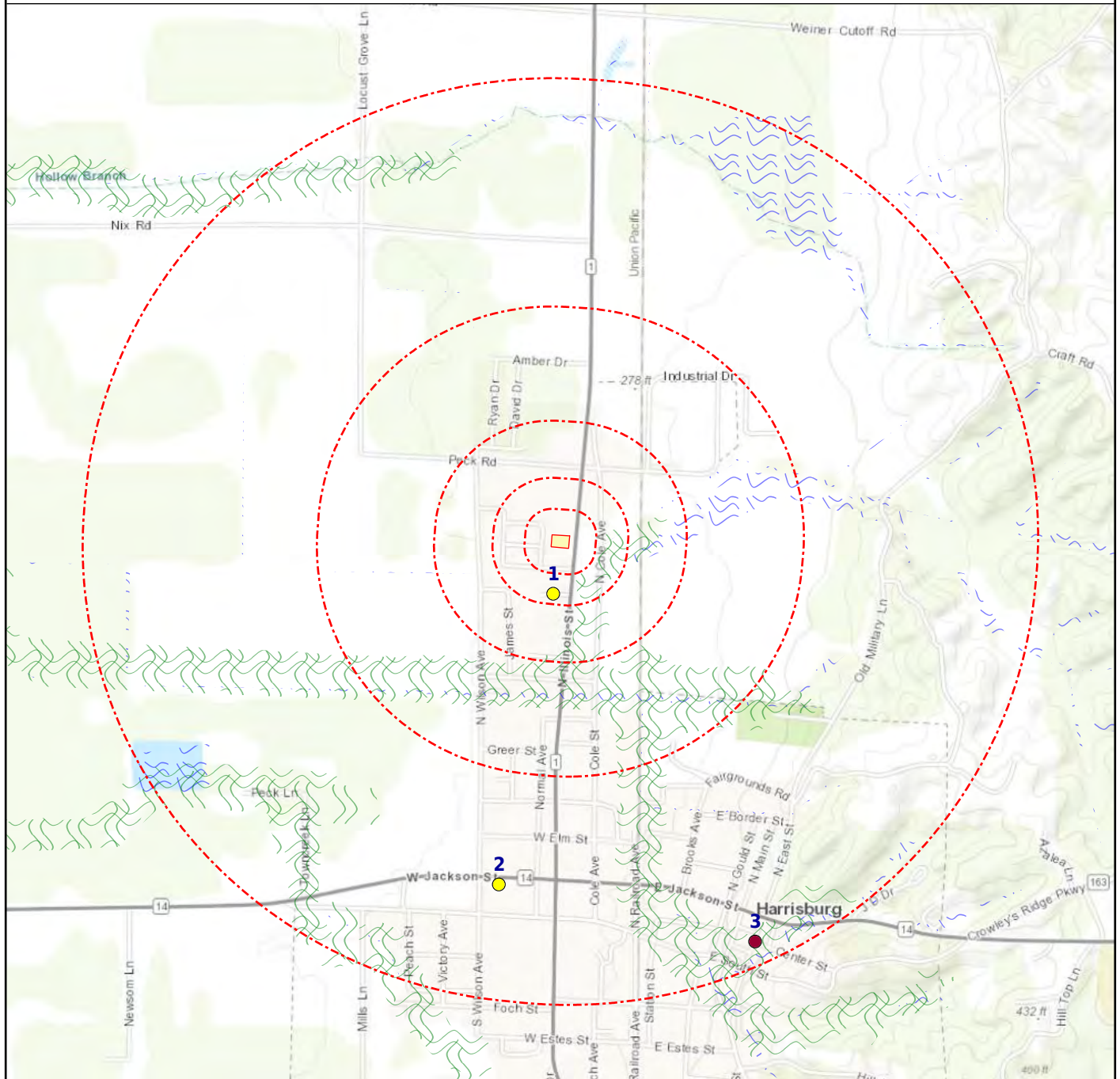

- | | | | | | | | |
|---|----------------------------------|---|------------------------------|---|-------------------------------|---|------------------------------|
| + | Subject Property | ● | Equal/Higher Elevation | ● | Lower Elevation | + | CDC HAZDAT (No Data) |
| ■ | Department of Defense (No Data) | ⊃ | DFIRM Floodzone 100 | ⊃ | DFIRM Floodzone 500 (No Data) | ■ | Federal Lands (No Data) |
| ⊃ | FEMA FloodZone 100 | ⊃ | FEMA FloodZone 500 (No Data) | ■ | Historical DOD (No Data) | ▲ | Indian Reservation (No Data) |
| ■ | National Priority List (No Data) | ⊃ | NWI | | | | |

SUBJECT NAME: Former Dollar General
 ADDRESS: 1101 N Illinois Ave, Harrisburg, AR, 72432
 LAT/LONG: 35.575864 / -90.724031

PREPARED FOR: Commonwealth Environmental Associat...
 ORDER #: 50177
 REPORT DATE: February 01, 2021

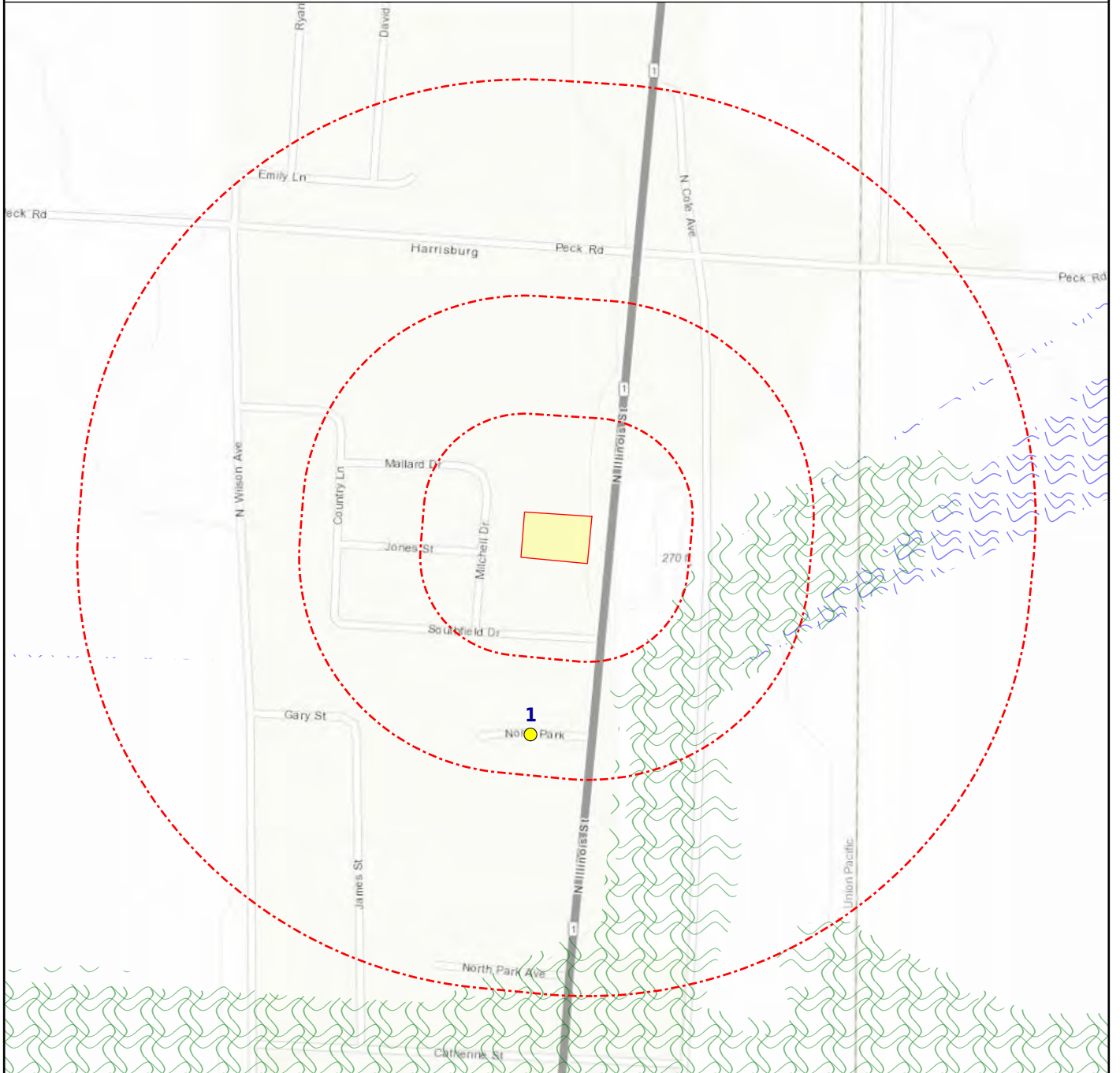

- | | | | | | | | |
|---|----------------------------------|---|------------------------------|---|-------------------------------|---|------------------------------|
| + | Subject Property | ● | Equal/Higher Elevation | ● | Lower Elevation | + | CDC HAZDAT (No Data) |
| ■ | Department of Defense (No Data) | ⊃ | DFIRM Floodzone 100 | ⊃ | DFIRM Floodzone 500 (No Data) | ■ | Federal Lands (No Data) |
| ⊃ | FEMA FloodZone 100 | ⊃ | FEMA FloodZone 500 (No Data) | ■ | Historical DOD (No Data) | ▲ | Indian Reservation (No Data) |
| ■ | National Priority List (No Data) | ⊃ | NWI | | | | |

<u>DATABASE</u>	<u>SUBJECT PROPERTY</u>	<u>SEARCH DISTANCE (MILES)</u>	<u><1/8</u>	<u>1/8 - 1/4</u>	<u>1/4 - 1/2</u>	<u>1/2 - 1</u>	<u>>1</u>	<u>TOTAL MAPPED</u>
FEDERAL RCRA NON-CORRACTS TSD FACILITIES LIST								
ARCHIVED RCRA TSD		0.500	0	0	0	--	--	0
RCRA_TSD		0.500	0	0	0	--	--	0
FEDERAL CERCLIS LIST								
CERCLIS NFRAP		0.500	0	0	0	--	--	0
CERCLIS-HIST		0.500	0	0	0	--	--	0
FEDERAL FACILITY		1.000	0	0	0	0	--	0
SEMS_8R_ACTIVE SITES		0.500	0	0	0	--	--	0
SEMS_8R_ARCHIVED SITES		0.500	0	0	0	--	--	0
FEDERAL RCRA CORRACTS FACILITIES LIST								
CORRACTS		1.000	0	0	0	0	--	0
HIST CORRACTS 2		1.000	0	0	0	0	--	0
FEDERAL DELISTED NPL SITE LIST								
DELISTED NPL		1.000	0	0	0	0	--	0
DELISTED PROPOSED NPL		1.000	0	0	0	0	--	0
SEMS_DELETED NPL		1.000	0	0	0	0	--	0
FEDERAL LANDFILL AND/OR SOLID WASTE DISPOSAL SITE LISTS								
EPA LF MOP		0.500	0	0	0	--	--	0
FEDERAL ERNS LIST								
ERNS		SP	0	--	--	--	--	0
FEDERAL INSTITUTIONAL CONTROLS / ENGINEERING CONTROLS REGISTRIES								
FED E C		0.500	0	0	0	--	--	0
FED I C		0.500	0	0	0	--	--	0
RCRA IC_EC		0.250	0	0	--	--	--	0
FEDERAL RCRA GENERATORS LIST								
HIST RCRA_CESQG		0.250	0	0	--	--	--	0
HIST RCRA_LQG		0.250	0	0	--	--	--	0
HIST RCRA_NONGEN		0.250	0	0	--	--	--	0
HIST RCRA_SQG		0.250	0	0	--	--	--	0
RCRA_LQG		0.250	0	0	--	--	--	0
RCRA_NONGEN		0.250	0	0	--	--	--	0
RCRA_SQG		0.250	0	0	--	--	--	0
RCRA_VSQG		0.250	0	0	--	--	--	0

<u>DATABASE</u>	<u>SUBJECT PROPERTY</u>	<u>SEARCH DISTANCE (MILES)</u>	<u><1/8</u>	<u>1/8 - 1/4</u>	<u>1/4 - 1/2</u>	<u>1/2 - 1</u>	<u>>1</u>	<u>TOTAL MAPPED</u>
-----------------	-------------------------	--------------------------------	----------------	------------------	------------------	----------------	--------------	---------------------

FEDERAL NPL SITE LIST

NPL		1.000	0	0	0	0	--	0
NPL EPA R1 GIS		1.000	0	0	0	0	--	0
NPL EPA R3 GIS		1.000	0	0	0	0	--	0
NPL EPA R6 GIS		1.000	0	0	0	0	--	0
NPL EPA R8 GIS		1.000	0	0	0	0	--	0
NPL EPA R9 GIS		1.000	0	0	0	0	--	0
PART NPL		1.000	0	0	0	0	--	0
PROPOSED NPL		1.000	0	0	0	0	--	0
SEMS_FINAL NPL		1.000	0	0	0	0	--	0
SEMS_PROPOSED NPL		1.000	0	0	0	0	--	0

STATE AND TRIBAL REGISTERED STORAGE TANK LISTS

FEMA UST		0.250	0	0	--	--	--	0
INDIAN UST R1		0.250	0	0	--	--	--	0
INDIAN UST R10		0.250	0	0	--	--	--	0
INDIAN UST R2		0.250	0	0	--	--	--	0
INDIAN UST R4		0.250	0	0	--	--	--	0
INDIAN UST R5		0.250	0	0	--	--	--	0
INDIAN UST R6		0.250	0	0	--	--	--	0
INDIAN UST R7		0.250	0	0	--	--	--	0
INDIAN UST R8		0.250	0	0	--	--	--	0
INDIAN UST R9		0.250	0	0	--	--	--	0
AST - AR		0.250	0	0	--	--	--	0
UST - AR		0.250	1	0	--	--	--	1

STATE AND TRIBAL BROWNFIELD SITES

TRIBAL BROWNFIELDS		0.500	0	0	0	--	--	0
BROWNFIELDS - AR		0.500	0	0	0	--	--	0

STATE INSTITUTIONAL CONTROLS / ENGINEERING CONTROLS REGISTRIES

E C - AR		0.500	0	0	0	--	--	0
I C - AR		0.500	0	0	0	--	--	0

STATE AND TRIBAL LEAKING STORAGE TANK LISTS

INDIAN LUST R1		0.500	0	0	0	--	--	0
INDIAN LUST R10		0.500	0	0	0	--	--	0
INDIAN LUST R2		0.500	0	0	0	--	--	0
INDIAN LUST R4		0.500	0	0	0	--	--	0

<u>DATABASE</u>	<u>SUBJECT PROPERTY</u>	<u>SEARCH DISTANCE (MILES)</u>	<u><1/8</u>	<u>1/8 - 1/4</u>	<u>1/4 - 1/2</u>	<u>1/2 - 1</u>	<u>>1</u>	<u>TOTAL MAPPED</u>
-----------------	-------------------------	--------------------------------	----------------	------------------	------------------	----------------	--------------	---------------------

STATE AND TRIBAL LEAKING STORAGE TANK LISTS (cont.)

INDIAN LUST R5		0.500	0	0	0	--	--	0
INDIAN LUST R6		0.500	0	0	0	--	--	0
INDIAN LUST R7		0.500	0	0	0	--	--	0
INDIAN LUST R8		0.500	0	0	0	--	--	0
INDIAN LUST R9		0.500	0	0	0	--	--	0
HIST LAST - AR		0.500	0	0	0	--	--	0
HIST LUST - AR		0.500	0	0	0	--	--	0
LAST - AR		0.500	0	0	0	--	--	0
LUST - AR		0.500	0	0	0	--	--	0

STATE RCRA GENERATORS LIST

HWG - AR		0.250	0	0	--	--	--	0
----------	--	-------	---	---	----	----	----	---

STATE- AND TRIBAL - EQUIVALENT CERCLIS

SHWS - AR		1.000	0	0	0	0	--	0
-----------	--	-------	---	---	---	---	----	---

STATE AND TRIBAL LANDFILL AND/OR SOLID WASTE DISPOSAL SITE LISTS

SWF/LF - AR		0.500	0	0	0	--	--	0
SWID - AR		0.500	0	0	0	--	--	0

STATE AND TRIBAL VOLUNTARY CLEANUP SITES

VCP - AR		0.500	0	0	0	--	--	0
----------	--	-------	---	---	---	----	----	---

LOCAL BROWNFIELD LISTS

BROWNFIELDS-ACRES		0.500	0	0	0	--	--	0
FED BROWNFIELDS		0.500	0	0	0	--	--	0

LOCAL LISTS OF HAZARDOUS WASTE / CONTAMINATED SITES

FED CDL		SP	0	--	--	--	--	0
US HIST CDL		SP	0	--	--	--	--	0
CDL - AR		SP	0	--	--	--	--	0

LOCAL LISTS OF LANDFILL / SOLID WASTE DISPOSAL SITES

HIST INDIAN ODI R8		0.500	0	0	0	--	--	0
INDIAN ODI R8		0.500	0	0	0	--	--	0
ODI		0.500	0	0	0	--	--	0
TRIBAL ODI		0.500	0	0	0	--	--	0
SWRCY - AR		0.500	0	0	0	--	--	0

<u>DATABASE</u>	<u>SUBJECT PROPERTY</u>	<u>SEARCH DISTANCE (MILES)</u>	<u><1/8</u>	<u>1/8 - 1/4</u>	<u>1/4 - 1/2</u>	<u>1/2 - 1</u>	<u>>1</u>	<u>TOTAL MAPPED</u>
-----------------	-----------------------------	--	----------------	------------------	------------------	----------------	--------------	-------------------------

RECORDS OF EMERGENCY RELEASE REPORTS

HMIRS (DOT)		SP	0	--	--	--	--	0
HIST SPILLS - AR		0.125	0	--	--	--	--	0
SPILLS - AR		0.125	0	--	--	--	--	0

LOCAL LAND RECORDS

LIENS 2		SP	0	--	--	--	--	0
---------	--	----	---	----	----	----	----	---

OTHER ASCERTAINABLE RECORDS

AFS		SP	0	--	--	--	--	0
ALT FUELING		0.250	0	0	--	--	--	0
AST PBS		0.250	0	0	--	--	--	0
BRS		SP	0	--	--	--	--	0
CDC HAZDAT		1.000	0	0	0	0	--	0
COAL ASH DOE		0.500	0	0	0	--	--	0
COAL ASH EPA		0.500	0	0	0	--	--	0
COAL GAS		1.000	0	0	0	0	--	0
CONSENT (DECREES)		1.000	0	0	0	0	--	0
CORRECTIVE ACTIONS_2020		0.500	0	0	0	--	--	0
DEBRIS R5 LF		0.500	0	0	0	--	--	0
DEBRIS R5 SWRCY		0.500	0	0	0	--	--	0
DOD		1.000	0	0	0	0	--	0
DOT OPS		SP	0	--	--	--	--	0
ECHO		SP	0	--	--	--	--	0
ENOI		SP	0	--	--	--	--	0
EPA FUELS		SP	0	--	--	--	--	0
EPA OSC		0.125	0	--	--	--	--	0
EPA WATCH		SP	0	--	--	--	--	0
FA HWF		SP	0	--	--	--	--	0
FEDLAND		1.000	0	0	0	0	--	0
FRS		SP	0	--	--	--	--	0
FTTS		SP	0	--	--	--	--	0
FTTS INSP		SP	0	--	--	--	--	0
FUDS		1.000	0	0	0	1	--	1
HIST AFS		SP	0	--	--	--	--	0
HIST AFS 2		SP	0	--	--	--	--	0
HIST DOD		1.000	0	0	0	0	--	0
HIST LEAD_SMELTER		SP	0	--	--	--	--	0

<u>DATABASE</u>	<u>SUBJECT PROPERTY</u>	<u>SEARCH DISTANCE (MILES)</u>	<u><1/8</u>	<u>1/8 - 1/4</u>	<u>1/4 - 1/2</u>	<u>1/2 - 1</u>	<u>>1</u>	<u>TOTAL MAPPED</u>
-----------------	-------------------------	--------------------------------	----------------	------------------	------------------	----------------	--------------	---------------------

OTHER ASCERTAINABLE RECORDS (cont.)

HIST MLTS		SP	0	--	--	--	--	0
HIST PCB TRANS		SP	0	--	--	--	--	0
HIST PCS ENF		SP	0	--	--	--	--	0
HIST PCS FACILITY		SP	0	--	--	--	--	0
HIST SSTS		SP	0	--	--	--	--	0
HWC DOCKET		SP	0	--	--	--	--	0
ICIS		SP	0	--	--	--	--	0
INACTIVE PCS		SP	0	--	--	--	--	0
INDIAN RESERVATION		1.000	0	0	0	0	--	0
LUCIS		0.500	0	0	0	--	--	0
LUCIS 2		0.500	0	0	0	--	--	0
MINES		0.250	0	0	--	--	--	0
MINES USGS		0.250	0	0	--	--	--	0
MLTS		SP	0	--	--	--	--	0
NPL AOC		1.000	0	0	0	0	--	0
NPL LIENS		SP	0	--	--	--	--	0
OSHA		SP	0	--	--	--	--	0
PADS		SP	0	--	--	--	--	0
PCB TRANSFORMER		SP	0	--	--	--	--	0
PCS ENF		SP	0	--	--	--	--	0
PCS FACILITY		SP	0	--	--	--	--	0
RAATS		SP	0	--	--	--	--	0
RADINFO		SP	0	--	--	--	--	0
RMP		0.500	0	0	0	--	--	0
ROD		1.000	0	0	0	0	--	0
SCRD DRYCLEANERS		0.250	0	0	--	--	--	0
SEMS_SMELTER		SP	0	--	--	--	--	0
SSTS		SP	0	--	--	--	--	0
STORMWATER		SP	0	--	--	--	--	0
TOSCA-PLANT		SP	0	--	--	--	--	0
TRIS		SP	0	--	--	--	--	0
UMTRA		0.500	0	0	0	--	--	0
VAPOR		0.500	0	0	0	--	--	0
AIRS - AR		SP	0	--	--	--	--	0
AIRS MINOR SOURCE - AR		SP	0	--	--	--	--	0
ASBESTOS - AR		SP	0	--	--	--	--	0

<u>DATABASE</u>	<u>SUBJECT PROPERTY</u>	<u>SEARCH DISTANCE (MILES)</u>	<u><1/8</u>	<u>1/8 - 1/4</u>	<u>1/4 - 1/2</u>	<u>1/2 - 1</u>	<u>>1</u>	<u>TOTAL MAPPED</u>
-----------------	-----------------------------	--	----------------	------------------	------------------	----------------	--------------	-------------------------

OTHER ASCERTAINABLE RECORDS (cont.)

AUL - AR		0.500	0	0	0	--	--	0
DAYCARE - AR		SP	0	--	--	--	--	0
ENF - AR		SP	0	--	--	--	--	0
HIST AIRS - AR		SP	0	--	--	--	--	0
NPDES - AR		SP	0	--	--	--	--	0
PERMITS - AR		SP	0	--	--	--	--	0
SLUDGE - AR		0.500	0	0	0	--	--	0
UIC - AR		SP	0	--	--	--	--	0

Map Id: 1
 Direction: S
 Distance: 0.102 mi.
 Actual: 537.729 ft.
 Elevation: 0.051 mi. / 267.53 ft.
 Relative: Lower

Site Name : CARWELL ELEVATOR COMPANY, INC.
 410 N. COLE
 HARRISBURG, AR 72432
Database(s) : [AIRS - AR, FRS, PERMITS - AR, UST - AR]

EnviroSite ID: 98975
EPA ID: N/R

AIRS - AR

Facility Name : CARWELL ELEVATOR COMPANY, INC.
 Facility Address : 410 N. COLE, HARRISBURG, AR 72432
 County : Poinsett

AFIN : 5600296
 County Code : 56
 Primary NAICS Code : N/R
 Primary NAICS Code Description : N/R
 Last Date in Agency List : 2020-11-18

Temp Air Consolidated Applications

CSN : 5600296
 Permit Number : N/R
 Submission ID : N/R
 Date Application Received : N/R
 Date Admin Completed : N/R
 Facility : N/R
 Requests : N/R
 Permit Type : N/R
 Reason : N/R
 PSD : N/R
 Engineer : N/R
 Review : N/R
 De Minimis LTR Mailed : N/R
 Min Mod LTR Mailed : N/R
 AA LTR Mailed : N/R
 163 AA : N/R
 Superseded by : N/R
 Draft : N/R
 Final : N/R
 Archive : N/R
 Status : N/R
 Source : N/R
 Fee Volume : N/R
 Description of Request : N/R

Temp Draft Permits

Permit Number : N/R
 Submission ID : N/R
 Draft : N/R
 Facility : N/R
 Description of Request : N/R

Temp NOI Permits

Permit Number : N/R
 Submission ID : N/R
 Date Application Received : N/R
 Facility : N/R
 Description of Request : N/R

Map Id: 1
 Direction: S
 Distance: 0.102 mi.
 Actual: 537.729 ft.
 Elevation: 0.051 mi. / 267.53 ft.
 Relative: Lower

Site Name : CARWELL ELEVATOR COMPANY, INC.
 410 N. COLE
 HARRISBURG, AR 72432

Database(s) : [AIRS - AR, FRS, PERMITS - AR, UST - AR]
(cont.)

Envirosite ID: 98975
EPA ID: N/R

AIRS - AR (cont.)

Permit Type : N/R
 Physical Address : N/R
 Physical Address 2 : N/R

Temp Other Air Permit Requests

Submission Number : N/R
 Facility Miscellaneous : N/R
 Current Status : N/R
 Assigned Staff : N/R
 Date Request Received : N/R
 Mail Response : N/R
 Date Received : N/R
 Display City : N/R
 Display County : N/R
 Display Request Type : N/R
 Description : N/R

FRS

Facility Name : CARWELL ELEVATOR COMPANY, INC.
 Facility Address : 410 N. COLE, HARRISBURG, AR 72432
 County : POINSETT

Site Details

Registry ID : 110024966599
 FRS Facility URL : [Click here for hyperlink provided by the agency.](#)
 Last Date in Agency List : 08/31/2020

Source Description

Source Description :

PDS is an Arkansas system maintaining data on air quality, mining, tires, solid waste, tank, water and hazardous waste, as well as inspections, invoicing and complaints.

FRS Environmental Interest

Source and System ID : PDS - 5600296

PERMITS - AR

Facility Name : CARWELL ELEVATOR COMPANY, INC.
 Facility Address : 410 N. COLE, HARRISBURG, AR 72432
 County : POINSETT

AFIN : 5600296
 Alternate Facility Name : N/R

Map Id: 1
 Direction: S
 Distance: 0.102 mi.
 Actual: 537.729 ft.
 Elevation: 0.051 mi. / 267.53 ft.
 Relative: Lower

Site Name : CARWELL ELEVATOR COMPANY, INC.
 410 N. COLE
 HARRISBURG, AR 72432

Database(s) : [AIRS - AR, FRS, PERMITS - AR, UST - AR]
(cont.)

EnviroSite ID: 98975
EPA ID: N/R

PERMITS - AR **(cont.)**

Facility Owner ID : 001793
 Owner Name : CARWELL ELEVATOR COMPANY, INC.
 Facility County : 56
 Facility Phone Number : N/R
 Facility Fax Number : N/R
 Facility Email : N/R
 Facility Other Identifier : N/R
 Facility Comment : N/R
 AFIN Status : Active
 AFIN Status Date : N/R
 Facility Type : Standard
 Facility Primary SIC Description : N/R
 Facility Secondary SIC Description : N/R
 Facility Tertiary SIC Description : N/R
 Facility Primary NAICS Description : N/R
 Facility Secondary NAICS Description : N/R
 Facility Tertiary NAICS Description : N/R
 Facility Invoice Billing Month : N/R
 Facility Invoice Phone Number : N/R
 Facility Invoice Comment : N/R
 Facility Invoice Address 1 : N/R
 Facility Invoice Address 2 : N/R
 Facility Invoice Address 3 : N/R
 Facility Invoice Country : N/R
 Facility Mail Address 1 : N/R
 Facility Mail Address 2 : N/R
 Facility Mail Address 3 : N/R
 Facility Mail Country : N/R
 Facility Latitude Decimal : N/R
 Facility Longitude Decimal : N/R
 Last Date in Agency List : 2020-11-10

UST - AR

Facility Name : CARWELL ELEVATOR COMPANY, INC.
 Facility Address : 410 N. COLE, HARRISBURG, AR 72432
 County : POINSETT

Site Details

Date Received : 1989-05-23
 AFIN : 5600296
 AFIN Dash : 56-00296
 Facility ID : 56000119
 Leak ID : N/R
 Contact Name : BARRY CARWELL
 Contact Title : VICE PRESIDENT
 Contact Phone : 5015782427
 Cert Name : BARRY CARWELL
 Cert Title : VICE PRESIDENT
 Date Signed : 1989-05-22
 Latitude : N/R
 Longitude : N/R
 Last Date in Agency List : 2020-11-19

Map Id: 1
 Direction: S
 Distance: 0.102 mi.
 Actual: 537.729 ft.
 Elevation: 0.051 mi. / 267.53 ft.
 Relative: Lower

Site Name : CARWELL ELEVATOR COMPANY, INC.
 410 N. COLE
 HARRISBURG, AR 72432

Database(s) : [AIRS - AR, FRS, PERMITS - AR, UST - AR]
(cont.)

EnviroSite ID: 98975
EPA ID: N/R

UST - AR **(cont.)**

Owner Details

Date Notice Received : 1989-05-23
 Owner ID : 001793
 Owner Type : Private Industry
 Owner Name : CARWELL ELEVATOR COMPANY, INC.
 Owner Address : P.O. BOX 189, CHERRY VALLEY, AR 72324-0189
 Owner Address 2 : N/R
 Owner Country : N/R
 County Name : POINSETT
 Owner Phone : 5015782427
 Comment : N/R

Tank Details

Tank Number : 1
 Install Date : 1989-01-01
 RST Facility Number : 56000119
 Tank Status Type : Permanently Out Of Use
 Tank Status Date : 1994-08-01
 Tank Status Change Reason : Removed
 Tank Comment : N/R
 Capacity : 10000
 Number of Compartments : 1
 Tank Assess Date : N/R
 Tank Assess Leak : N/R
 GIS Locations ID : N/R

Tank Number : 2
 Install Date : 1989-01-01
 RST Facility Number : 56000119
 Tank Status Type : Permanently Out Of Use
 Tank Status Date : 1997-07-08
 Tank Status Change Reason : Filled
 Tank Comment : N/R
 Capacity : 550
 Number of Compartments : 1
 Tank Assess Date : N/R
 Tank Assess Leak : N/R
 GIS Locations ID : N/R

Substance

Empty : False
 Diesel : True
 Kerosene : False
 Gasoline : False
 Used Oil : False
 New Oil : False
 Unknown : False
 Mixture Desc : N/R
 Other : N/R
 CERCLA Name : N/R

Map Id: 1
 Direction: S
 Distance: 0.102 mi.
 Actual: 537.729 ft.
 Elevation: 0.051 mi. / 267.53 ft.
 Relative: Lower

Site Name : CARWELL ELEVATOR COMPANY, INC.
 410 N. COLE
 HARRISBURG, AR 72432

Database(s) : [AIRS - AR, FRS, PERMITS - AR, UST - AR]
(cont.)

Envirosite ID: 98975
EPA ID: N/R

UST - AR **(cont.)**

Empty :	False
Diesel :	False
Kerosene :	False
Gasoline :	False
Used Oil :	True
New Oil :	False
Unknown :	False
Mixture Desc :	N/R
Other :	N/R
CERCLA Name :	N/R

Tank Material

Repaired Date :	N/R
Steel :	True
Epoxy :	False
Composite :	False
Fiber Plastic :	False
Concrete :	False
Interior Lining :	False
Excv Liner :	False
Double Wall :	False
Poly Jacket :	False
Unknown :	False
Other :	N/R

Tank Release Detection

Installed Date :	N/R
Manual Tank Gage :	False
Tightness :	False
Inv Control :	False
Auto Tank Gage :	False
Vapor Monitor :	False
GW Monitor :	False
Intsti :	False
Unknown :	True
SIR :	False
Other :	N/R

Tank Corrosion Protection

Installed Date :	N/R
Ext Asphalt :	True
Ext Diesel :	False
Ext FRP :	False
Interior Lining :	False
CPS :	False
Elec Isol :	False
Unknown :	False
Other :	N/R

Map Id: 1
 Direction: S
 Distance: 0.102 mi.
 Actual: 537.729 ft.
 Elevation: 0.051 mi. / 267.53 ft.
 Relative: Lower

Site Name : CARWELL ELEVATOR COMPANY, INC.
 410 N. COLE
 HARRISBURG, AR 72432

Database(s) : [AIRS - AR, FRS, PERMITS - AR, UST - AR]
(cont.)

Envirosite ID: 98975
EPA ID: N/R

UST - AR *(cont.)*

Spill and Overflow Protection

Installed Date :	N/R
Basin :	False
Auto Shut :	False
Auto Flow :	False
Auto High :	False
Unknown :	True
Other :	N/R

Piping Material

Bare Steel :	True
Galv Steel :	False
FRP :	False
Copper :	False
Double Wall :	False
Sec Contain :	False
Unknown :	False
Other :	N/R

Piping Type

Repaired Date :	N/R
PCV :	False
TCV :	False
Pressure :	False
Gravity :	False
Unknown :	True
Other :	N/R

Piping Release Detection

Vapor Monitor :	False
GW Monitor :	False
Tightness :	False
Line Leak :	False
Intsti :	False
Unknown :	True
Other :	N/R

Piping Release Corrosion Protection

Coated :	False
FRP :	False
Cathodic :	False
Electrical :	False
Unknown :	True
Other :	N/R

Map Id: 1
Direction: S
Distance: 0.102 mi.
Actual: 537.729 ft.
Elevation: 0.051 mi. / 267.53 ft.
Relative: Lower

Site Name : CARWELL ELEVATOR COMPANY, INC.
410 N. COLE
HARRISBURG, AR 72432
Database(s) : [AIRS - AR, FRS, PERMITS - AR, UST - AR]
(cont.)

EnviroSite ID: 98975
EPA ID: N/R

UST - AR **(cont.)**

Compliance Certification

Final Test Date : N/R
Install Date : N/R
Test Company License : N/R
Tester License : N/R
Contract Company License : N/R
Contractor License : N/R

Map Id: 2
Direction: SSW
Distance: 0.748 mi.
Actual: 3950.360 ft.
Elevation: 0.051 mi. / 268.241 ft.
Relative: Lower

Site Name : HARRISBURG POW CAMP
35.565, -90.72638889
HARRISBURG, AR
Database(s) : [FUDS]

EnviroSite ID: 31206825
EPA ID: N/R

FUDS

Facility Name : HARRISBURG POW CAMP
Facility Address : HARRISBURG, AR
County : POINSETT

FUDS Number : K06AR0681
INS ID : AR69799F611300
Status : Properties without projects
NPL Status : Not Listed
Current Owner : Other; State Government
Eligibility : Eligible
HAS Projects : No
EPA Region : 06
Congressional District : 01
District : Tulsa District (SWT)
EMS Map Link : [Click here for hyperlink provided by the agency.](#)
Latitude : 35.565
Longitude : -90.72638889
FY : 2018
Last Date in Agency List : 08/26/2020

Map Id: 3
 Direction: SSE
 Distance: 0.949 mi.
 Actual: 5012.597 ft.
 Elevation: 0.058 mi. / 306.572 ft.
 Relative: Higher

Site Name : HARRISBURG WATER & GAS WAREHOU |
 HARRISBURG WATER & GAS DIV
 102 CENTER STREET
 HARRISBURG, AR 72432

Database(s) : [AIRS - AR, FRS, PERMITS - AR, PIPELINES,
 UST - AR]

EnviroSite ID: 99655
EPA ID: N/R

AIRS - AR

Facility Name : HARRISBURG WATER & GAS WAREHOU
 Facility Address : 102 CENTER STREET, HARRISBURG, AR 72432
 County : Poinsett

AFIN : 5600235
 County Code : 56
 Primary NAICS Code : N/R
 Primary NAICS Code Description : N/R
 Last Date in Agency List : 2020-11-18

Temp Air Consolidated Applications

CSN : 5600235
 Permit Number : N/R
 Submission ID : N/R
 Date Application Received : N/R
 Date Admin Completed : N/R
 Facility : N/R
 Requests : N/R
 Permit Type : N/R
 Reason : N/R
 PSD : N/R
 Engineer : N/R
 Review : N/R
 De Minimis LTR Mailed : N/R
 Min Mod LTR Mailed : N/R
 AA LTR Mailed : N/R
 163 AA : N/R
 Superseded by : N/R
 Draft : N/R
 Final : N/R
 Archive : N/R
 Status : N/R
 Source : N/R
 Fee Volume : N/R
 Description of Request : N/R

Temp Draft Permits

Permit Number : N/R
 Submission ID : N/R
 Draft : N/R
 Facility : N/R
 Description of Request : N/R

Temp NOI Permits

Permit Number : N/R
 Submission ID : N/R
 Date Application Received : N/R
 Facility : N/R

Map Id: 3
 Direction: SSE
 Distance: 0.949 mi.
 Actual: 5012.597 ft.
 Elevation: 0.058 mi. / 306.572 ft.
 Relative: Higher

Site Name : HARRISBURG WATER & GAS WAREHOU |
 HARRISBURG WATER & GAS DIV
 102 CENTER STREET
 HARRISBURG, AR 72432

Database(s) : [AIRS - AR, FRS, PERMITS - AR, PIPELINES,
 UST - AR] **(cont.)**

EnviroSite ID: 99655
EPA ID: N/R

AIRS - AR (cont.)

Description of Request : N/R
 Permit Type : N/R
 Physical Address : N/R
 Physical Address 2 : N/R

Temp Other Air Permit Requests

Submission Number : N/R
 Facility Miscellaneous : N/R
 Current Status : N/R
 Assigned Staff : N/R
 Date Request Received : N/R
 Mail Response : N/R
 Date Received : N/R
 Display City : N/R
 Display County : N/R
 Display Request Type : N/R
 Description : N/R

FRS

Facility Name : HARRISBURG WATER & GAS WAREHOU
 Facility Address : 102 CENTER STREET, HARRISBURG, AR 72432
 County : POINSETT

Site Details

Registry ID : 110025103359
 FRS Facility URL : [Click here for hyperlink provided by the agency.](#)
 Last Date in Agency List : 08/31/2020

Source Description

Source Description :

PDS is an Arkansas system maintaining data on air quality, mining, tires, solid waste, tank, water and hazardous waste, as well as inspections, invoicing and complaints.

FRS Environmental Interest

Source and System ID : PDS - 5600235

PERMITS - AR

Facility Name : HARRISBURG WATER & GAS WAREHOU
 Facility Address : 102 CENTER STREET, HARRISBURG, AR 72432
 County : POINSETT

Map Id: 3
 Direction: SSE
 Distance: 0.949 mi.
 Actual: 5012.597 ft.
 Elevation: 0.058 mi. / 306.572 ft.
 Relative: Higher

Site Name : HARRISBURG WATER & GAS WAREHOU |
 HARRISBURG WATER & GAS DIV
 102 CENTER STREET
 HARRISBURG, AR 72432

Database(s) : [AIRS - AR, FRS, PERMITS - AR, PIPELINES,
 UST - AR] **(cont.)**

EnviroSite ID: 99655
EPA ID: N/R

PERMITS - AR **(cont.)**

AFIN : 5600235
 Alternate Facility Name : N/R
 Facility Owner ID : 001798
 Owner Name : HARRISBURG WATER & GAS DIVISION
 Facility County : 56
 Facility Phone Number : N/R
 Facility Fax Number : N/R
 Facility Email : N/R
 Facility Other Identifier : N/R
 Facility Comment : N/R
 AFIN Status : Active
 AFIN Status Date : N/R
 Facility Type : Standard
 Facility Primary SIC Description : N/R
 Facility Secondary SIC Description : N/R
 Facility Tertiary SIC Description : N/R
 Facility Primary NAICS Description : N/R
 Facility Secondary NAICS Description: N/R
 Facility Tertiary NAICS Description : N/R
 Facility Invoice Billing Month : N/R
 Facility Invoice Phone Number : N/R
 Facility Invoice Comment : N/R
 Facility Invoice Address 1 : N/R
 Facility Invoice Address 2 : N/R
 Facility Invoice Address 3 : N/R
 Facility Invoice Country : N/R
 Facility Mail Address 1 : N/R
 Facility Mail Address 2 : N/R
 Facility Mail Address 3 : N/R
 Facility Mail Country : N/R
 Facility Latitude Decimal : N/R
 Facility Longitude Decimal : N/R
 Last Date in Agency List : 2020-11-10

PIPELINES

Data file as of : 08/30/2013
 Report Year : 2012
 Report Number : 20130201
 Supplemental Number : 18973
 Operator ID : 7095
 Part A5 Commodity : N/R

Data file as of : 12/28/2012
 Report Year : 2011
 Report Number : 20120246
 Supplemental Number : 15262
 Operator ID : 7095
 Part A5 Commodity : N/R

UST - AR

Facility Name : HARRISBURG WATER & GAS WAREHOU
 Facility Address : 102 CENTER STREET, HARRISBURG, AR 72432

Map Id: 3
 Direction: SSE
 Distance: 0.949 mi.
 Actual: 5012.597 ft.
 Elevation: 0.058 mi. / 306.572 ft.
 Relative: Higher

Site Name : HARRISBURG WATER & GAS WAREHOU |
 HARRISBURG WATER & GAS DIV
 102 CENTER STREET
 HARRISBURG, AR 72432

Database(s) : [AIRS - AR, FRS, PERMITS - AR, PIPELINES,
 UST - AR] **(cont.)**

Envirosite ID: 99655
EPA ID: N/R

UST - AR **(cont.)**

County : POINSETT

Site Details

Date Received : 1990-06-29
 AFIN : 5600235
 AFIN Dash : 56-00235
 Facility ID : 56000046
 Leak ID : N/R
 Contact Name : JAMES C. EXUM
 Contact Title : OUTSIDE MANAGER
 Contact Phone : 5015782688
 Cert Name : TOMMY MCGEE
 Cert Title : MAYOR
 Date Signed : 1986-03-25
 Latitude : N/R
 Longitude : N/R
 Last Date in Agency List : 2020-11-19

Owner Details

Date Notice Received : 1990-06-29
 Owner ID : 001798
 Owner Type : State Government
 Owner Name : HARRISBURG WATER & GAS DIVISION
 Owner Address : 202 EAST STREET, HARRISBURG, AR 72432
 Owner Address 2 : N/R
 Owner Country : N/R
 County Name : POINSETT
 Owner Phone : 5015785461
 Comment : N/R

Tank Details

Tank Number : 1
 Install Date : 1976-01-01
 RST Facility Number : 56000046
 Tank Status Type : Permanently Out Of Use
 Tank Status Date : 1988-09-01
 Tank Status Change Reason : Removed
 Tank Comment : N/R
 Capacity : 550
 Number of Compartments : 1
 Tank Assess Date : N/R
 Tank Assess Leak : N/R
 GIS Locations ID : N/R

Substance

Empty : False
 Diesel : False

Map Id: 3
 Direction: SSE
 Distance: 0.949 mi.
 Actual: 5012.597 ft.
 Elevation: 0.058 mi. / 306.572 ft.
 Relative: Higher

Site Name : HARRISBURG WATER & GAS WAREHOU |
 HARRISBURG WATER & GAS DIV
 102 CENTER STREET
 HARRISBURG, AR 72432

Database(s) : [AIRS - AR, FRS, PERMITS - AR, PIPELINES,
 UST - AR] **(cont.)**

Envirosite ID: 99655
EPA ID: N/R

UST - AR **(cont.)**

Kerosene :	False
Gasoline :	True
Used Oil :	False
New Oil :	False
Unknown :	False
Mixture Desc :	N/R
Other :	N/R
CERCLA Name :	N/R

Tank Material

Repaired Date :	N/R
Steel :	True
Epoxy :	False
Composite :	False
Fiber Plastic :	False
Concrete :	False
Interior Lining :	False
Excav Liner :	False
Double Wall :	False
Poly Jacket :	False
Unknown :	False
Other :	N/R

Tank Release Detection

Installed Date :	N/R
Manual Tank Gage :	False
Tightness :	False
Inv Control :	False
Auto Tank Gage :	False
Vapor Monitor :	False
GW Monitor :	False
Intsti :	False
Unknown :	True
SIR :	False
Other :	N/R

Tank Corrosion Protection

Installed Date :	N/R
Ext Asphalt :	False
Ext Diesel :	False
Ext FRP :	False
Interior Lining :	False
CPS :	False
Elec Isol :	False
Unknown :	True
Other :	N/R

Map Id: 3
 Direction: SSE
 Distance: 0.949 mi.
 Actual: 5012.597 ft.
 Elevation: 0.058 mi. / 306.572 ft.
 Relative: Higher

Site Name : HARRISBURG WATER & GAS WAREHOU |
 HARRISBURG WATER & GAS DIV
 102 CENTER STREET
 HARRISBURG, AR 72432

Database(s) : [AIRS - AR, FRS, PERMITS - AR, PIPELINES,
 UST - AR] **(cont.)**

Envirosite ID: 99655
EPA ID: N/R

UST - AR **(cont.)**

Spill and Overflow Protection

Installed Date :	N/R
Basin :	False
Auto Shut :	False
Auto Flow :	False
Auto High :	False
Unknown :	True
Other :	N/R

Piping Material

Bare Steel :	False
Galv Steel :	True
FRP :	False
Copper :	False
Double Wall :	False
Sec Contain :	False
Unknown :	False
Other :	N/R

Piping Type

Repaired Date :	N/R
PCV :	False
TCV :	False
Pressure :	False
Gravity :	False
Unknown :	True
Other :	N/R

Piping Release Detection

Vapor Monitor :	False
GW Monitor :	False
Tightness :	False
Line Leak :	False
Intsti :	False
Unknown :	True
Other :	N/R

Piping Release Corrosion Protection

Coated :	False
FRP :	False
Cathodic :	False
Electrical :	False
Unknown :	True
Other :	N/R

Map Id: 3
Direction: SSE
Distance: 0.949 mi.
Actual: 5012.597 ft.
Elevation: 0.058 mi. / 306.572 ft.
Relative: Higher

Site Name : HARRISBURG WATER & GAS WAREHOU |
HARRISBURG WATER & GAS DIV
102 CENTER STREET
HARRISBURG, AR 72432
Database(s) : [AIRS - AR, FRS, PERMITS - AR, PIPELINES,
UST - AR] **(cont.)**

Envirosite ID: 99655
EPA ID: N/R

UST - AR **(cont.)**

Compliance Certification

Final Test Date :	N/R
Install Date :	N/R
Test Company License :	N/R
Tester License :	N/R
Contract Company License :	N/R
Contractor License :	N/R

<u>ENVIROSITE ID</u>	<u>NAME</u>	<u>ADDRESS</u>	<u>CITY</u>	<u>ZIP</u>	<u>DATABASE(S)</u>
<u>17716741</u>	Ar. Game & Fish Commissio...	N/R			SWID - AR
<u>17717464</u>	Cindy Mross	Wiseman Road	HARRISBURG	72432	SWID - AR
<u>17634393</u>	CITY OF TRUMAN	N/R			SWF/LF - AR
<u>17717744</u>	County Road Dept.	Pleasant Grove Lane	HARRISBURG		SWID - AR
<u>17717896</u>	Danny Webb	N/R			SWID - AR
<u>17634980</u>	EASTERN AR TIRE SHREDDERS	N/R			SWF/LF - AR
<u>32544661</u>	HARRISBURG WATER & GAS DI...	201 N MAIN ST	HARRISBURG	72432	PIPELINES
<u>31258008</u>	Jeff Drum	PO Box 196	HARRISBURG	72432	SWID - AR
<u>17719644</u>	John Ratliff	Hamilton St.	HARRISBURG	72432	SWID - AR
<u>33953819</u>	Poinsett County	N/R			SWID - AR
<u>17715417</u>	See Complaint Description	N/R			SWID - AR
<u>17959358</u>	Teddy Ford	Wiseman Road	HARRISBURG		SWID - AR
<u>17721726</u>	Tyronza Truck Salvage	N/R			SWID - AR
<u>17780705</u>	Unknown	N/R			SWID - AR
<u>17722618</u>	UNKNOWN (POINSETT COUNTY)	Pleasant Grove Lane	HARRISBURG	72432	SWID - AR
<u>17722612</u>	UNKNOWN (POINSETT COUNTY)	Crumwell Cutoff	HARRISBURG		SWID - AR
<u>17333652</u>	UNKNOWN (POINSETT COUNTY)	N/R			AIRS - AR, ENF - AR, P...

FEDERAL RCRA NON-CORRACTS TSD FACILITIES LIST

ARCHIVED RCRA TSD: Resource Conservation and Recovery Act hazardous waste transportation storage disposal and treatment facilities

Agency Version Date: 10/12/2020	Agency: U.S. Environmental Protection Agency
Agency Update Frequency: Quarterly	Agency Contact: 215-814-2469
Planned Next Contact: 04/13/2021	Most Recent Contact: 01/15/2021

RCRA_TSD: Resource Conservation and Recovery Act hazardous waste transportation storage disposal and treatment facilities

Agency Version Date: 10/12/2020	Agency: U.S. Environmental Protection Agency
Agency Update Frequency: Quarterly	Agency Contact: 215-814-2469
Planned Next Contact: 04/13/2021	Most Recent Contact: 01/15/2021

FEDERAL CERCLIS LIST

CERCLIS NFRAP: The CERCLIS sites with No Further Remedial Action Planned from the CERCLIS program database. The Environmental Protection Agency decommissioned the CERCLIS data in 2014. The last update was November 12, 2013.

Agency Version Date: 10/25/2013	Agency: U.S. Environmental Protection Agency
Agency Update Frequency: Quarterly	Agency Contact: 800-424-9346
Planned Next Contact: 02/12/2021	Most Recent Contact: 11/17/2020

CERCLIS-HIST: The CERCLIS program database contains information on the assessment and remediation of federal hazardous waste sites. The Environmental Protection Agency decommissioned the CERCLIS data in 2014. The last update was November 12, 2013.

Agency Version Date: 10/29/2013	Agency: U.S. Environmental Protection Agency
Agency Update Frequency: Quarterly	Agency Contact: 800-424-9346
Planned Next Contact: 02/12/2021	Most Recent Contact: 11/17/2020

FEDERAL FACILITY: Sites where Federal Facilities Restoration and Reuse Office (FFRRO) arranged cleanup for Base Closure and Property Transfer at Federal Facilities

Agency Version Date: 11/17/2020	Agency: U.S. Environmental Protection Agency
Agency Update Frequency: Varies	Agency Contact: 703-603-8712
Planned Next Contact: 02/12/2021	Most Recent Contact: 11/17/2020

SEMS_8R_ACTIVE SITES: The Active Site Inventory Report displays site and location information at active SEMS sites. An active site is one at which site assessment, removal, remedial, enforcement, cost recovery, or oversight activities are being planned or conducted. NPL sites include latitude and longitude information. For non-NPL sites, a brief site status is provided.

Agency Version Date: 11/17/2020	Agency: U.S. Environmental Protection Agency
Agency Update Frequency: Quarterly	Agency Contact: 703-603-8867
Planned Next Contact: 02/12/2021	Most Recent Contact: 11/17/2020

SEMS_8R_ARCHIVED SITES: The Archived Site Inventory displays site and location information at sites archived from SEMS. An archived site is one at which EPA has determined that assessment has been completed and no further remedial action is planned under the Superfund program at this time.

Agency Version Date: 10/28/2020	Agency: U.S. Environmental Protection Agency
Agency Update Frequency: Quarterly	Agency Contact: 703-603-8867
Planned Next Contact: 02/12/2021	Most Recent Contact: 11/17/2020

FEDERAL RCRA CORRACTS FACILITIES LIST

CORRACTS: List of facilities where Resource Conservation and Recovery Act Corrective Action Program used to investigate and remediate hazardous releases

Agency Version Date: 10/12/2020	Agency: U.S. Environmental Protection Agency
Agency Update Frequency: Quarterly	Agency Contact: 202-566-1667
Planned Next Contact: 04/13/2021	Most Recent Contact: 01/15/2021

HIST CORRACTS 2: List of facilities where Resource Conservation and Recovery Act Corrective Action Program used to investigate and remediate hazardous releases that are no longer in current agency list.

Agency Version Date: 10/12/2018	Agency: U.S. Environmental Protection Agency
Agency Update Frequency: Annually	Agency Contact: 202-566-1667
Planned Next Contact: 03/12/2021	Most Recent Contact: 12/15/2020

FEDERAL DELISTED NPL SITE LIST

DELISTED NPL: National Priority List of sites that were delisted and no longer require action

Agency Version Date: 11/17/2020	Agency: U.S. Environmental Protection Agency
Agency Update Frequency: Quarterly	Agency Contact: 703-603-8867
Planned Next Contact: 02/12/2021	Most Recent Contact: 11/17/2020

DELISTED PROPOSED NPL: Sites that have been delisted from the proposed National Priority List

Agency Version Date: 11/17/2020	Agency: U.S. Environmental Protection Agency
Agency Update Frequency: Quarterly	Agency Contact: 703-603-8867
Planned Next Contact: 02/12/2021	Most Recent Contact: 11/17/2020

SEMS_DELETED NPL: All Deleted National Priority List Sties

Agency Version Date: 10/28/2020	Agency: U.S. Environmental Protection Agency
Agency Update Frequency: Quarterly	Agency Contact: 703-603-8867
Planned Next Contact: 02/12/2021	Most Recent Contact: 11/17/2020

FEDERAL LANDFILL AND/OR SOLID WASTE DISPOSAL SITE LISTS

EPA LF MOP: Sites in the EPA Landfill Methane Outreach Program

Agency Version Date: 10/22/2020	Agency: U.S. Environmental Protection Agency
Agency Update Frequency: Quarterly	Agency Contact: 703-603-8867
Planned Next Contact: 04/09/2021	Most Recent Contact: 01/11/2021

FEDERAL ERNS LIST

ERNS: Emergency Response Notification System records of reported spills

Agency Version Date: 11/10/2020	Agency: National Response Center United States Coast Guard
Agency Update Frequency: Annually	Agency Contact: N/R
Planned Next Contact: 02/04/2021	Most Recent Contact: 11/10/2020

FEDERAL INSTITUTIONAL CONTROLS / ENGINEERING CONTROLS REGISTRIES

FED E C: Federal listing of remediation sites with engineering controls

Agency Version Date: 12/18/2020	Agency: U.S. Environmental Protection Agency
Agency Update Frequency: Varies	Agency Contact: 800-424-9346
Planned Next Contact: 03/11/2021	Most Recent Contact: 12/18/2020

FEDERAL INSTITUTIONAL CONTROLS / ENGINEERING CONTROLS REGISTRIES (cont.)

FED I C: Federal listing of remediation sites with institutional controls

Agency Version Date: 12/18/2020	Agency: U.S. Environmental Protection Agency
Agency Update Frequency: Varies	Agency Contact: 800-424-9346
Planned Next Contact: 03/11/2021	Most Recent Contact: 12/18/2020

RCRA IC_EC: Sites with institutional or engineering controls related to Resource Conservation and Recovery Act

Agency Version Date: 11/23/2020	Agency: U.S. Environmental Protection Agency
Agency Update Frequency: Varies	Agency Contact: 215-814-2469
Planned Next Contact: 02/19/2021	Most Recent Contact: 11/23/2020

FEDERAL RCRA GENERATORS LIST

HIST RCRA_CESQG: List of Resource Conservation and Recovery Act licensed conditionally exempt small quantity generators that are no longer in current agency list.

Agency Version Date: 10/12/2018	Agency: U.S. Environmental Protection Agency
Agency Update Frequency: Annually	Agency Contact: 215-814-2469
Planned Next Contact: 03/12/2021	Most Recent Contact: 12/15/2020

HIST RCRA_LQG: List of Resource Conservation and Recovery Act licensed large quantity generators that are no longer in current agency list.

Agency Version Date: 10/12/2018	Agency: U.S. Environmental Protection Agency
Agency Update Frequency: Annually	Agency Contact: 215-814-2469
Planned Next Contact: 03/12/2021	Most Recent Contact: 12/15/2020

HIST RCRA_NONGEN: List of Resource Conservation and Recovery Act licensed non-generators that are no longer in current agency list.

Agency Version Date: 10/12/2018	Agency: U.S. Environmental Protection Agency
Agency Update Frequency: Annually	Agency Contact: 215-814-2469
Planned Next Contact: 03/12/2021	Most Recent Contact: 12/15/2020

HIST RCRA_SQG: List of Resource Conservation and Recovery Act licensed small quantity generators that are no longer in current agency list.

Agency Version Date: 10/12/2018	Agency: U.S. Environmental Protection Agency
Agency Update Frequency: Annually	Agency Contact: 215-814-2469
Planned Next Contact: 03/12/2021	Most Recent Contact: 12/15/2020

RCRA_LQG: Resource Conservation and Recovery Act listing of licensed large quantity generators

Agency Version Date: 10/12/2020	Agency: U.S. Environmental Protection Agency
Agency Update Frequency: Quarterly	Agency Contact: 215-814-2469
Planned Next Contact: 04/13/2021	Most Recent Contact: 01/15/2021

RCRA_NONGEN: Resource Conservation and Recovery Act listing of licensed non-generators

Agency Version Date: 10/12/2020	Agency: U.S. Environmental Protection Agency
Agency Update Frequency: Varies	Agency Contact: 215-814-2469
Planned Next Contact: 04/13/2021	Most Recent Contact: 01/15/2021

RCRA_SQG: Resource Conservation and Recovery Act listing of licensed small quantity generators

Agency Version Date: 10/12/2020	Agency: U.S. Environmental Protection Agency
Agency Update Frequency: Quarterly	Agency Contact: 215-814-2469
Planned Next Contact: 04/13/2021	Most Recent Contact: 01/15/2021

FEDERAL RCRA GENERATORS LIST (cont.)

RCRA_VSQG: Resource Conservation and Recovery Act listing of licensed very small quantity generators.

Agency Version Date: 10/12/2020	Agency: U.S. Environmental Protection Agency
Agency Update Frequency: Varies	Agency Contact: 215-814-2469
Planned Next Contact: 04/13/2021	Most Recent Contact: 01/15/2021

FEDERAL NPL SITE LIST

NPL: List of priority contaminated sites among identified releases or threatened releases of hazardous substances pollutants or contaminants nationally

Agency Version Date: 11/17/2020	Agency: U.S. Environmental Protection Agency
Agency Update Frequency: Quarterly	Agency Contact: 703-603-8867
Planned Next Contact: 02/12/2021	Most Recent Contact: 11/17/2020

NPL EPA R1 GIS: Geospatial data for the Environmental Protection Agency Region 1 National Priority List subject to environmental regulation

Agency Version Date: 08/21/2020	Agency: U.S. Environmental Protection Agency
Agency Update Frequency: Quarterly	Agency Contact: 202-566-2132
Planned Next Contact: 02/12/2021	Most Recent Contact: 11/17/2020

NPL EPA R3 GIS: Geospatial data for the Environmental Protection Agency Region 3 National Priority List subject to environmental regulation

Agency Version Date: 08/21/2020	Agency: U.S. Environmental Protection Agency
Agency Update Frequency: Quarterly	Agency Contact: 202-566-2132
Planned Next Contact: 02/12/2021	Most Recent Contact: 11/17/2020

NPL EPA R6 GIS: Geospatial data for the Environmental Protection Agency Region 6 National Priority List subject to environmental regulation

Agency Version Date: 08/21/2020	Agency: U.S. Environmental Protection Agency
Agency Update Frequency: Quarterly	Agency Contact: 202-566-2132
Planned Next Contact: 02/12/2021	Most Recent Contact: 11/17/2020

NPL EPA R8 GIS: Geospatial data for the Environmental Protection Agency Region 8 National Priority List subject to environmental regulation

Agency Version Date: 08/21/2020	Agency: U.S. Environmental Protection Agency
Agency Update Frequency: Quarterly	Agency Contact: 202-566-2132
Planned Next Contact: 02/12/2021	Most Recent Contact: 11/17/2020

NPL EPA R9 GIS: Geospatial data for the Environmental Protection Agency Region 9 National Priority List subject to environmental regulation

Agency Version Date: 08/21/2020	Agency: U.S. Environmental Protection Agency
Agency Update Frequency: Quarterly	Agency Contact: 202-566-2132
Planned Next Contact: 02/12/2021	Most Recent Contact: 11/17/2020

PART NPL: Sites that are a part of an National Priority List site referred to as the parent site

Agency Version Date: 11/17/2020	Agency: U.S. Environmental Protection Agency
Agency Update Frequency: Quarterly	Agency Contact: 703-603-8867
Planned Next Contact: 02/12/2021	Most Recent Contact: 11/17/2020

FEDERAL NPL SITE LIST (cont.)

PROPOSED NPL: Sites that have been proposed for the National Priority List

Agency Version Date: 11/17/2020	Agency: U.S. Environmental Protection Agency
Agency Update Frequency: Quarterly	Agency Contact: 703-603-8867
Planned Next Contact: 02/12/2021	Most Recent Contact: 11/17/2020

SEMS_FINAL NPL: All Included National Priority List Sites

Agency Version Date: 10/28/2020	Agency: U.S. Environmental Protection Agency
Agency Update Frequency: Quarterly	Agency Contact: 703-603-8867
Planned Next Contact: 02/12/2021	Most Recent Contact: 11/17/2020

SEMS_PROPOSED NPL: All Proposed National Priority List Sites

Agency Version Date: 10/28/2020	Agency: U.S. Environmental Protection Agency
Agency Update Frequency: Quarterly	Agency Contact: 703-603-8867
Planned Next Contact: 02/12/2021	Most Recent Contact: 11/17/2020

STATE AND TRIBAL REGISTERED STORAGE TANK LISTS

FEMA UST: FEMA underground storage tank listing

Agency Version Date: 06/21/2019	Agency: FEMA
Agency Update Frequency: Varies	Agency Contact: 202-212-5283
Planned Next Contact: 04/16/2021	Most Recent Contact: 01/19/2021

INDIAN UST R1: Underground Storage Tanks on Indian Land in EPA Region 1

Agency Version Date: 11/06/2020	Agency: U.S. Environmental Protection Agency Region 1
Agency Update Frequency: Quarterly	Agency Contact: 855-246-3642
Planned Next Contact: 02/03/2021	Most Recent Contact: 11/06/2020

INDIAN UST R10: Underground Storage Tanks on Indian Land in EPA Region 10

Agency Version Date: 12/02/2020	Agency: U.S. Environmental Protection Agency Region 10
Agency Update Frequency: Quarterly	Agency Contact: 855-246-3642
Planned Next Contact: 03/01/2021	Most Recent Contact: 12/02/2020

INDIAN UST R2: Underground Storage Tanks on Indian Land in EPA Region 2

Agency Version Date: 12/07/2016	Agency: U.S. Environmental Protection Agency Region 2
Agency Update Frequency: Quarterly	Agency Contact: 855-246-3642
Planned Next Contact: 02/05/2021	Most Recent Contact: 11/09/2020

INDIAN UST R4: Underground Storage Tanks on Indian Land in EPA Region 4

Agency Version Date: 04/14/2020	Agency: U.S. Environmental Protection Agency Region 4
Agency Update Frequency: Semi Annually	Agency Contact: 855-246-3642
Planned Next Contact: 03/01/2021	Most Recent Contact: 12/02/2020

INDIAN UST R5: Underground Storage Tanks on Indian Land in EPA Region 5

Agency Version Date: 11/19/2020	Agency: U.S. Environmental Protection Agency Region 5
Agency Update Frequency: Varies	Agency Contact: 855-246-3642
Planned Next Contact: 02/15/2021	Most Recent Contact: 11/19/2020

STATE AND TRIBAL REGISTERED STORAGE TANK LISTS (cont.)

INDIAN UST R6: Underground Storage Tanks on Indian Land in EPA Region 6

Agency Version Date: 09/21/2020	Agency: U.S. Environmental Protection Agency Region 6
Agency Update Frequency: Semi Annually	Agency Contact: 855-246-3642
Planned Next Contact: 03/17/2021	Most Recent Contact: 12/18/2020

INDIAN UST R7: Underground Storage Tanks on Indian Land in EPA Region 7

Agency Version Date: 11/19/2020	Agency: U.S. Environmental Protection Agency Region 7
Agency Update Frequency: Varies	Agency Contact: 855-246-3642
Planned Next Contact: 02/15/2021	Most Recent Contact: 11/19/2020

INDIAN UST R8: Underground Storage Tanks on Indian Land in EPA Region 8

Agency Version Date: 04/14/2020	Agency: U.S. Environmental Protection Agency Region 8
Agency Update Frequency: Quarterly	Agency Contact: 855-246-3642
Planned Next Contact: 02/01/2021	Most Recent Contact: 11/04/2020

INDIAN UST R9: Underground Storage Tanks on Indian Land in EPA Region 9

Agency Version Date: 12/07/2020	Agency: U.S. Environmental Protection Agency Region 9
Agency Update Frequency: Quarterly	Agency Contact: 855-246-3642
Planned Next Contact: 02/01/2021	Most Recent Contact: 11/04/2020

AST - AR: Aboveground storage tank listing

Agency Version Date: 10/19/2020	Agency: Arkansas Department of Environmental Quality
Agency Update Frequency: Quarterly	Agency Contact: 501-682-0995
Planned Next Contact: 04/12/2021	Most Recent Contact: 01/14/2021

UST - AR: Underground storage tank listing

Agency Version Date: 10/08/2020	Agency: Arkansas Department of Environmental Quality
Agency Update Frequency: Quarterly	Agency Contact: 501-682-0995
Planned Next Contact: 04/01/2021	Most Recent Contact: 01/04/2021

STATE AND TRIBAL BROWNFIELD SITES

TRIBAL BROWNFIELDS: Tribal brownfield remediation site listing

Agency Version Date: 02/10/2017	Agency: U.S. Environmental Protection Agency
Agency Update Frequency: No Longer Maintained	Agency Contact: 855-246-3642
Planned Next Contact: 04/02/2021	Most Recent Contact: 01/05/2021

BROWNFIELDS - AR: Brownfield remediation sites listing

Agency Version Date: 10/13/2020	Agency: Arkansas Department of Environmental Quality
Agency Update Frequency: Varies	Agency Contact: 501-682-0867
Planned Next Contact: 04/06/2021	Most Recent Contact: 01/08/2021

STATE INSTITUTIONAL CONTROLS / ENGINEERING CONTROLS REGISTRIES

E C - AR: Remediations sites with engineering controls in place

Agency Version Date: 10/13/2020	Agency: Arkansas Department of Environmental Quality
Agency Update Frequency: Quarterly	Agency Contact: 501-682-0867
Planned Next Contact: 04/06/2021	Most Recent Contact: 01/08/2021

STATE INSTITUTIONAL CONTROLS / ENGINEERING CONTROLS REGISTRIES (cont.)

I C - AR: Remediation sites with institutional controls in place

Agency Version Date: 10/13/2020	Agency: Arkansas Department of Environmental Quality
Agency Update Frequency: Quarterly	Agency Contact: 501-682-0867
Planned Next Contact: 04/06/2021	Most Recent Contact: 01/08/2021

STATE AND TRIBAL LEAKING STORAGE TANK LISTS

INDIAN LUST R1: Leaking Underground Storage Tanks on Indian Land in EPA Region 1

Agency Version Date: 11/06/2020	Agency: U.S. Environmental Protection Agency Region 1
Agency Update Frequency: Quarterly	Agency Contact: 855-246-3642
Planned Next Contact: 02/02/2021	Most Recent Contact: 11/06/2020

INDIAN LUST R10: Leaking Underground Storage Tanks on Indian Land in EPA Region 10

Agency Version Date: 04/14/2020	Agency: U.S. Environmental Protection Agency Region 10
Agency Update Frequency: Quarterly	Agency Contact: 855-246-3642
Planned Next Contact: 03/01/2021	Most Recent Contact: 12/02/2020

INDIAN LUST R2: Leaking Underground Storage Tanks on Indian Land in EPA Region 2

Agency Version Date: 12/07/2016	Agency: U.S. Environmental Protection Agency Region 2
Agency Update Frequency: Quarterly	Agency Contact: 855-246-3642
Planned Next Contact: 02/05/2021	Most Recent Contact: 11/09/2020

INDIAN LUST R4: Leaking Underground Storage Tanks on Indian Land in EPA Region 4

Agency Version Date: 04/14/2020	Agency: U.S. Environmental Protection Agency Region 4
Agency Update Frequency: Semi Annually	Agency Contact: 855-246-3642
Planned Next Contact: 03/01/2021	Most Recent Contact: 12/02/2020

INDIAN LUST R5: Leaking Underground Storage Tanks on Indian Land in EPA Region 5

Agency Version Date: 11/19/2020	Agency: U.S. Environmental Protection Agency Region 5
Agency Update Frequency: Varies	Agency Contact: 855-246-3642
Planned Next Contact: 02/15/2021	Most Recent Contact: 11/19/2020

INDIAN LUST R6: Leaking Underground Storage Tanks on Indian Land in EPA Region 6

Agency Version Date: 11/23/2020	Agency: U.S. Environmental Protection Agency Region 6
Agency Update Frequency: Quarterly	Agency Contact: 855-246-3642
Planned Next Contact: 02/19/2021	Most Recent Contact: 11/23/2020

INDIAN LUST R7: Leaking Underground Storage Tanks on Indian Land in EPA Region 7

Agency Version Date: 04/15/2020	Agency: U.S. Environmental Protection Agency Region 7
Agency Update Frequency: Varies	Agency Contact: 855-246-3642
Planned Next Contact: 02/15/2021	Most Recent Contact: 11/19/2020

INDIAN LUST R8: Leaking Underground Storage Tanks on Indian Land in EPA Region 8

Agency Version Date: 11/23/2020	Agency: U.S. Environmental Protection Agency Region 8
Agency Update Frequency: Quarterly	Agency Contact: 855-246-3642
Planned Next Contact: 02/19/2021	Most Recent Contact: 11/23/2020

STATE AND TRIBAL LEAKING STORAGE TANK LISTS (cont.)

INDIAN LUST R9: Leaking Underground Storage Tanks on Indian Land in EPA Region 9

Agency Version Date: 11/19/2020	Agency: U.S. Environmental Protection Agency Region 9
Agency Update Frequency: Quarterly	Agency Contact: 855-246-3642
Planned Next Contact: 02/01/2021	Most Recent Contact: 11/04/2020

HIST LAST - AR: List of leaking aboveground storage tanks that are no longer in current agency list.

Agency Version Date: 07/08/2019	Agency: Arkansas Department of Environmental Quality
Agency Update Frequency: Quarterly	Agency Contact: N/R
Planned Next Contact: 04/19/2021	Most Recent Contact: 01/20/2021

HIST LUST - AR: List of Leaking undergroundground storage tanks that are no longer in current agency list.

Agency Version Date: 07/09/2019	Agency: Arkansas Department of Environmental Quality
Agency Update Frequency: Quarterly	Agency Contact: 501-682-0995
Planned Next Contact: 04/19/2021	Most Recent Contact: 01/20/2021

LAST - AR: Leaking aboveground storage tank listing

Agency Version Date: 10/08/2020	Agency: Arkansas Department of Environmental Quality
Agency Update Frequency: Quarterly	Agency Contact: 501-682-0995
Planned Next Contact: 04/01/2021	Most Recent Contact: 01/04/2021

LUST - AR: Leaking undergroundground storage tank listing

Agency Version Date: 10/08/2020	Agency: Arkansas Department of Environmental Quality
Agency Update Frequency: Quarterly	Agency Contact: 501-682-0995
Planned Next Contact: 04/01/2021	Most Recent Contact: 01/04/2021

STATE RCRA GENERATORS LIST

HWG - AR: Hazardous Waste Generators Facility Summary

Agency Version Date: 09/10/2019	Agency: Arkansas Department of Environmental Quality
Agency Update Frequency: Quarterly	Agency Contact: (501) 683-0069
Planned Next Contact: 03/26/2021	Most Recent Contact: 12/28/2020

STATE- AND TRIBAL - EQUIVALENT CERCLIS

SHWS - AR: Hazardous Substance Remedial Action Trust Fund Priority List

Agency Version Date: 10/08/2020	Agency: Arkansas Department of Environmental Quality
Agency Update Frequency: Annually	Agency Contact: 501-682-0841
Planned Next Contact: 04/02/2021	Most Recent Contact: 01/04/2021

STATE AND TRIBAL LANDFILL AND/OR SOLID WASTE DISPOSAL SITE LISTS

SWF/LF - AR: Solid Waste Facility Permit Data Files site locations

Agency Version Date: 09/04/2020	Agency: Arkansas Department of Environmental Quality
Agency Update Frequency: Quarterly	Agency Contact: 501-682-0600
Planned Next Contact: 03/01/2021	Most Recent Contact: 12/02/2020

SWID - AR: Solid Waste Illegal Dumps Data Files site locations

Agency Version Date: 10/08/2020	Agency: Arkansas Department of Environmental Quality
Agency Update Frequency: Quarterly	Agency Contact: 501-682-0600
Planned Next Contact: 04/01/2021	Most Recent Contact: 01/04/2021

STATE AND TRIBAL VOLUNTARY CLEANUP SITES

VCP - AR: Elective Site Cleanup Program

Agency Version Date: 10/19/2020
 Agency Update Frequency: Varies
 Planned Next Contact: 04/12/2021

Agency: Arkansas Department of Environmental Quality
 Agency Contact: 501-682-0879
 Most Recent Contact: 01/14/2021

LOCAL BROWNFIELD LISTS

BROWNFIELDS-ACRES: EPA Brownfields Assessment, Cleanup and Redevelopment Exchange System.

Agency Version Date: 07/06/2020
 Agency Update Frequency: Quarterly
 Planned Next Contact: 03/26/2021

Agency: U.S. Environmental Protection Agency
 Agency Contact: 855-246-3642
 Most Recent Contact: 12/28/2020

FED BROWNFIELDS: Federal brownfield remediation sites

Agency Version Date: 11/10/2020
 Agency Update Frequency: Semi Annually
 Planned Next Contact: 02/05/2021

Agency: U.S. Environmental Protection Agency
 Agency Contact: 855-246-3642
 Most Recent Contact: 11/10/2020

LOCAL LISTS OF HAZARDOUS WASTE / CONTAMINATED SITES

FED CDL: The U.S. Department of Justice listing of clandestine drug lab locations

Agency Version Date: 11/02/2020
 Agency Update Frequency: Quarterly
 Planned Next Contact: 04/26/2021

Agency: U.S. Department of Justice
 Agency Contact: 202-307-7610
 Most Recent Contact: 01/28/2021

US HIST CDL: The U.S. Department of Justice historical listing of clandestine drug lab locations

Agency Version Date: 08/05/2019
 Agency Update Frequency: Quarterly
 Planned Next Contact: 03/03/2021

Agency: U.S. Department of Justice
 Agency Contact: 202-307-7610
 Most Recent Contact: 12/07/2020

CDL - AR: Clandestine methamphetamine lab seized site locations

Agency Version Date: 10/12/2020
 Agency Update Frequency: Varies
 Planned Next Contact: 04/05/2021

Agency: Arkansas Department of Environmental Quality
 Agency Contact: 501-683-1552
 Most Recent Contact: 01/07/2021

LOCAL LISTS OF LANDFILL / SOLID WASTE DISPOSAL SITES

HIST INDIAN ODI R8: List of Region 8 Indian land open dump inventory sites maintained within the STARS program that is no longer in current agency list.

Agency Version Date: 11/12/2018
 Agency Update Frequency: Annually
 Planned Next Contact: 04/29/2021

Agency: Indian Health Service
 Agency Contact: 855-246-3642
 Most Recent Contact: 02/01/2021

INDIAN ODI R8: Region 8 Indian land open dump inventory sites maintained within the STARS program

Agency Version Date: 11/13/2020
 Agency Update Frequency: Varies
 Planned Next Contact: 02/12/2021

Agency: Indian Health Service
 Agency Contact: 855-246-3642
 Most Recent Contact: 11/13/2020

ODI: Open dump inventory sites

Agency Version Date: 10/03/2017
 Agency Update Frequency: No Update
 Planned Next Contact: 02/25/2021

Agency: U.S. Environmental Protection Agency
 Agency Contact: 855-246-3642
 Most Recent Contact: 11/30/2020

LOCAL LISTS OF LANDFILL / SOLID WASTE DISPOSAL SITES (cont.)

TRIBAL ODI: Indian land open dump inventory for all regions

Agency Version Date: 12/18/2020	Agency: Indian Health Service
Agency Update Frequency: Varies	Agency Contact: 301-443-3593
Planned Next Contact: 03/10/2021	Most Recent Contact: 12/18/2020

SWRCY - AR: Arkansas Recycling Marketing Directory facility listing

Agency Version Date: 11/20/2020	Agency: Arkansas Department of Environmental Quality
Agency Update Frequency: Semi Annually	Agency Contact: 501-682-0588
Planned Next Contact: 02/17/2021	Most Recent Contact: 11/20/2020

RECORDS OF EMERGENCY RELEASE REPORTS

HMIRS (DOT): Hazardous Material spills reported by the Department of Transportation

Agency Version Date: 10/09/2020	Agency: U.S. Department of Transportation
Agency Update Frequency: Varies	Agency Contact: (202) 366-4996
Planned Next Contact: 04/02/2021	Most Recent Contact: 01/05/2021

HIST SPILLS - AR: Historical list of Emergency Response Incident summary of site locations

Agency Version Date: 12/05/2018	Agency: Arkansas Department of Environmental Quality
Agency Update Frequency: Quarterly	Agency Contact: 501-682-0716
Planned Next Contact: 03/26/2021	Most Recent Contact: 12/28/2020

SPILLS - AR: Emergency Response Incident summary of site locations

Agency Version Date: 11/23/2020	Agency: Arkansas Department of Environmental Quality
Agency Update Frequency: Varies	Agency Contact: 501-682-0716
Planned Next Contact: 02/19/2021	Most Recent Contact: 11/23/2020

LOCAL LAND RECORDS

LIENS 2: Comprehensive Environmental Response Compensation and Liability Act sites with liens

Agency Version Date: 05/11/2017	Agency: U.S. Environmental Protection Agency
Agency Update Frequency: No Longer Maintained	Agency Contact: 800-424-9346
Planned Next Contact: 04/02/2021	Most Recent Contact: 01/05/2021

OTHER ASCERTAINABLE RECORDS

AFS: Air Facility Systems Quarterly Extract

Agency Version Date: 11/20/2020	Agency: Environmental Protection Agency
Agency Update Frequency: Quarterly	Agency Contact: (202) 566-1667
Planned Next Contact: 02/16/2021	Most Recent Contact: 11/20/2020

ALT FUELING: Alternative Fueling Stations by fuel type.

Agency Version Date: 10/19/2020	Agency: U.S. Department of Energy
Agency Update Frequency: Quarterly	Agency Contact: N/R
Planned Next Contact: 04/12/2021	Most Recent Contact: 01/14/2021

AST PBS: Bulk petroleum terminals with a total bulk storage capacity of 50,000 barrels or more.

Agency Version Date: 06/18/2020	Agency: Department of Homeland Security
Agency Update Frequency: Quarterly	Agency Contact: 202-853-5361
Planned Next Contact: 03/09/2021	Most Recent Contact: 12/11/2020

OTHER ASCERTAINABLE RECORDS (cont.)

BRS: Reporting of hazardous waste generation and management from large quantity generators

Agency Version Date: 10/12/2020	Agency: Environmental Protection Agency
Agency Update Frequency: Biennial	Agency Contact: (202) 566-1667
Planned Next Contact: 04/13/2021	Most Recent Contact: 01/15/2021

CDC HAZDAT: The Agency for Toxic Substances and Disease Registry's Hazardous Substance Release/Health Effects Database.

Agency Version Date: 08/21/2020	Agency: Agency for Toxic Substances and Disease Registry
Agency Update Frequency: Varies	Agency Contact: 770-488-6399
Planned Next Contact: 02/12/2021	Most Recent Contact: 11/17/2020

COAL ASH DOE: List of existing and planned generators with 1 megawatt or greater of combined capacity that are utilizing coal ash impoundments.

Agency Version Date: 10/12/2020	Agency: Department of Energy
Agency Update Frequency: Varies	Agency Contact: (202) 586-8800
Planned Next Contact: 04/07/2021	Most Recent Contact: 01/08/2021

COAL ASH EPA: Coal Combustion Residues Surface Impoundments List

Agency Version Date: 07/31/2014	Agency: Environmental Protection Agency
Agency Update Frequency: Varies	Agency Contact: (202) 566-1667
Planned Next Contact: 02/18/2021	Most Recent Contact: 11/23/2020

COAL GAS: Manufactured Gas Plant locations

Agency Version Date: 01/22/2021	Agency: U.S. Environmental Protection Agency
Agency Update Frequency: Quarterly	Agency Contact: 855-246-3642
Planned Next Contact: 04/20/2021	Most Recent Contact: 01/22/2021

CONSENT (DECREES): Legal decisions regarding responsibility for Superfund locations

Agency Version Date: 03/16/2020	Agency: Environmental Protection Agency
Agency Update Frequency: Varies	Agency Contact: (800) 424-9346
Planned Next Contact: 02/10/2021	Most Recent Contact: 11/13/2020

CORRECTIVE ACTIONS_2020: In 2009 the EPA created the 2020 Corrective Action Baseline list of contaminated or potentially contaminated sites with a cleanup goal to complete 95% by the year 2020. The names on the list indicate the facility owners who may or may not have caused the contamination.

Agency Version Date: 12/21/2018	Agency: U.S. Environmental Protection Agency
Agency Update Frequency: No Longer Maintained	Agency Contact: N/R
Planned Next Contact: 02/05/2021	Most Recent Contact: 11/10/2020

DEBRIS R5 LF: US EPA Region 5 Disaster Debris Recovery Database is a list of public facilities for disaster construction and demolition materials, electronics, household hazardous waste, metals, tires, and vehicles in EPA Region 5.

Agency Version Date: 02/28/2020	Agency: U.S. Environmental Protection Agency
Agency Update Frequency: Quarterly	Agency Contact: 855-246-3642
Planned Next Contact: 04/27/2021	Most Recent Contact: 01/26/2021

DEBRIS R5 SWRCY: US EPA Region 5 Disaster Debris Recovery Database is a list of public facilities for disaster construction and demolition materials, electronics, household hazardous waste, metals, tires, and vehicles in EPA Region 5.

Agency Version Date: 10/30/2020	Agency: U.S. Environmental Protection Agency
Agency Update Frequency: Quarterly	Agency Contact: 855-246-3642
Planned Next Contact: 04/27/2021	Most Recent Contact: 01/26/2021

OTHER ASCERTAINABLE RECORDS (cont.)

DOD: Department of Defense sites

Agency Version Date: 08/21/2020
 Agency Update Frequency: Varies
 Planned Next Contact: 02/12/2021

Agency: Environmental Protection Agency
 Agency Contact: (800) 424-9346
 Most Recent Contact: 11/17/2020

DOT OPS: Incident Data Report

Agency Version Date: 01/20/2020
 Agency Update Frequency: Varies
 Planned Next Contact: 02/26/2021

Agency: U.S. Department of Transportation
 Agency Contact: (202) 366-4996
 Most Recent Contact: 11/30/2020

ECHO: ECHO is EPA Enforcement and Compliance History Online website to search for facilities in your community to assess their compliance with environmental regulations related to CAA, CWA, RCRA, & SDWA.

Agency Version Date: 10/13/2020
 Agency Update Frequency: Quarterly
 Planned Next Contact: 04/05/2021

Agency: U.S. Environmental Protection Agency
 Agency Contact: 202-566-1667
 Most Recent Contact: 01/07/2021

ENOI: The Electronic Notice of Intent (eNOI) database contains construction sites and industrial facilities that submit permit requests to EPA for Construction General Permits (CGP) and Multi-Sector General Permits (MSGP).

Agency Version Date: 09/25/2020
 Agency Update Frequency: Quarterly
 Planned Next Contact: 03/19/2021

Agency: Environmental Protection Agency
 Agency Contact: (202) 566-1667
 Most Recent Contact: 12/22/2020

EPA FUELS: List of companies and facilities registered to participate in EPA Fuel Programs under Title 40 CFR Part 80.

Agency Version Date: 11/23/2020
 Agency Update Frequency: Quarterly
 Planned Next Contact: 02/19/2021

Agency: U.S. Environmental Protection Agency
 Agency Contact: (202) 564-2307
 Most Recent Contact: 11/23/2020

EPA OSC: Listing of oil spills and hazardous substance release sites requiring EPA On-Site Coordinators.

Agency Version Date: 10/09/2020
 Agency Update Frequency: Quarterly
 Planned Next Contact: 04/02/2021

Agency: U.S. Environmental Protection Agency
 Agency Contact: (202) 564-2307
 Most Recent Contact: 01/05/2021

EPA WATCH: The EPA Watch List was used to facilitate dialogue between EPA, state and local environmental agencies on enforcement matters relating to facilities with alleged violations identified as either significant or high priority. EPA maintained the lists from 2011 - 2013.

Agency Version Date: 02/09/2018
 Agency Update Frequency: No Longer Maintained
 Planned Next Contact: 04/02/2021

Agency: U.S. Environmental Protection Agency
 Agency Contact: (202) 564-2307
 Most Recent Contact: 01/05/2021

FA HWF: Hazardous Waste Facilities with Financial Assurance

Agency Version Date: 10/26/2020
 Agency Update Frequency: Varies
 Planned Next Contact: 04/19/2021

Agency: Environmental Protection Agency
 Agency Contact: (800) 424-9346
 Most Recent Contact: 01/20/2021

FEDLAND: Federal land locations

Agency Version Date: 01/06/2020
 Agency Update Frequency: Varies
 Planned Next Contact: 02/09/2021

Agency: Environmental Protection Agency
 Agency Contact: (800) 424-9346
 Most Recent Contact: 11/13/2020

OTHER ASCERTAINABLE RECORDS (cont.)

FRS: Facility Registry Systems

Agency Version Date: 08/31/2020	Agency: Environmental Protection Agency
Agency Update Frequency: Varies	Agency Contact: (202) 566-1667
Planned Next Contact: 02/23/2021	Most Recent Contact: 11/27/2020

FTTS: Tracking of administrative and enforcement activities related to FIFRA/TSCA

Agency Version Date: 04/16/2013	Agency: Environmental Protection Agency
Agency Update Frequency: No Longer Maintained	Agency Contact: (202) 564-2280
Planned Next Contact: 04/20/2021	Most Recent Contact: 01/22/2021

FTTS INSP: Tracking of inspections related to FIFRA/TSCA

Agency Version Date: 05/08/2017	Agency: Environmental Protection Agency
Agency Update Frequency: No Longer Maintained	Agency Contact: (202) 564-2280
Planned Next Contact: 04/13/2021	Most Recent Contact: 01/15/2021

FUDS: Defense sites that require cleanup

Agency Version Date: 08/26/2020	Agency: US Army Corps of Engineering
Agency Update Frequency: Varies	Agency Contact: (202) 761-0011
Planned Next Contact: 02/19/2021	Most Recent Contact: 11/23/2020

HIST AFS: List of Air Facility Systems Quarterly Extract that are no longer in current agency list.

Agency Version Date: 06/14/2019	Agency: Environmental Protection Agency
Agency Update Frequency: Quarterly	Agency Contact: (202) 566-1667
Planned Next Contact: 04/01/2021	Most Recent Contact: 01/05/2021

HIST AFS 2: List of Air Facility Systems Quarterly Extract that are no longer in current agency list.

Agency Version Date: 11/26/2018	Agency: Environmental Protection Agency
Agency Update Frequency: Quarterly	Agency Contact: (202) 566-1667
Planned Next Contact: 02/05/2021	Most Recent Contact: 11/10/2020

HIST DOD: Department of Defense historical sites

Agency Version Date: 08/17/2018	Agency: Environmental Protection Agency
Agency Update Frequency: No Longer Maintained	Agency Contact: (800) 424-9346
Planned Next Contact: 02/12/2021	Most Recent Contact: 11/17/2020

HIST LEAD_SMELTER: List of former lead smelter sites that is no longer in current agency list.

Agency Version Date: 12/12/2018	Agency: Environmental Protection Agency
Agency Update Frequency: Annually	Agency Contact: (202) 566-1667
Planned Next Contact: 04/19/2021	Most Recent Contact: 01/21/2021

HIST MLTS: List of sites in possession/use of radioactive materials regulated by NRC that is no longer in current agency list.

Agency Version Date: 07/13/2016	Agency: Nuclear Regulatory Commission
Agency Update Frequency: Annually	Agency Contact: (800) 397-4209
Planned Next Contact: 02/02/2021	Most Recent Contact: 11/06/2020

HIST PCB TRANS: List of PCB Disposal Facilities that are no longer in current agency list.

Agency Version Date: 01/18/2018	Agency: Environmental Protection Agency
Agency Update Frequency: No Update	Agency Contact: (703) 308-8404
Planned Next Contact: 02/18/2021	Most Recent Contact: 11/24/2020

OTHER ASCERTAINABLE RECORDS (cont.)

HIST PCS ENF: List of permitted facilities to discharge wastewater (Federal equivalent to NPDES) that are no longer in current agency list.

Agency Version Date: 12/08/2018	Agency: Environmental Protection Agency
Agency Update Frequency: Annually	Agency Contact: (202) 564-6582
Planned Next Contact: 03/09/2021	Most Recent Contact: 12/11/2020

HIST PCS FACILITY: List of Permitted facilities to discharge wastewater (Federal equivalent to NPDES) that are no longer in current agency list.

Agency Version Date: 12/18/2018	Agency: Environmental Protection Agency
Agency Update Frequency: Annually	Agency Contact: (202) 564-6582
Planned Next Contact: 03/12/2021	Most Recent Contact: 12/15/2020

HIST SSTS: List of tracking of facilities who produce pesticides and their quantity that are no longer in current agency list.

Agency Version Date: 02/13/2019	Agency: Environmental Protection Agency
Agency Update Frequency: Annually	Agency Contact: (202) 566-1667
Planned Next Contact: 02/23/2021	Most Recent Contact: 11/27/2020

HWC DOCKET: Listing of Federal facilities which are managing or have managed hazardous waste; or have had a release of hazardous waste.

Agency Version Date: 10/28/2019	Agency: U.S. Environmental Protection Agency
Agency Update Frequency: Quarterly	Agency Contact: (202) 564-2307
Planned Next Contact: 02/16/2021	Most Recent Contact: 11/20/2020

ICIS: Comprised of all Federal Administrative and Judicial enforcement information [intended to replace PCS] by tracking enforcement and compliance information (also contains what used to be known as FFTS)

Agency Version Date: 10/16/2020	Agency: Environmental Protection Agency
Agency Update Frequency: Varies	Agency Contact: (202) 566-1667
Planned Next Contact: 04/09/2021	Most Recent Contact: 01/12/2021

INACTIVE PCS: Inactive Permitted facilities to discharge wastewater

Agency Version Date: 10/16/2020	Agency: Environmental Protection Agency
Agency Update Frequency: Varies	Agency Contact: (202) 564-6582
Planned Next Contact: 04/09/2021	Most Recent Contact: 01/12/2021

INDIAN RESERVATION: Indian Reservation sites

Agency Version Date: 10/26/2020	Agency: Environmental Protection Agency
Agency Update Frequency: Varies	Agency Contact: (800) 424-9346
Planned Next Contact: 04/19/2021	Most Recent Contact: 01/21/2021

LUCIS: Land Use Control Information Systems

Agency Version Date: 07/24/2020	Agency: Department of the Navy: BRAC PMO
Agency Update Frequency: Quarterly	Agency Contact: (619) 532-0900
Planned Next Contact: 04/06/2021	Most Recent Contact: 01/08/2021

LUCIS 2: Land Use Control Information Systems

Agency Version Date: 01/17/2018	Agency: Department of the Navy: BRAC PMO
Agency Update Frequency: No Longer Maintained	Agency Contact: (619) 532-0900
Planned Next Contact: 02/19/2021	Most Recent Contact: 11/24/2020

OTHER ASCERTAINABLE RECORDS (cont.)

MINES: Mines Master Index Files

Agency Version Date: 10/16/2020	Agency: Department of Labor
Agency Update Frequency: Varies	Agency Contact: (202) 693-9400
Planned Next Contact: 04/09/2021	Most Recent Contact: 01/11/2021

MINES USGS: Listing of all active mines and mineral plants in 2003

Agency Version Date: 10/20/2020	Agency: USGS Mineral Resources Program
Agency Update Frequency: Varies	Agency Contact: (703) 648-5953
Planned Next Contact: 04/13/2021	Most Recent Contact: 01/15/2021

MLTS: Sites in possession/use of radioactive materials regulated by NRC

Agency Version Date: 05/19/2020	Agency: Nuclear Regulatory Commission
Agency Update Frequency: Varies	Agency Contact: (800) 397-4209
Planned Next Contact: 02/05/2021	Most Recent Contact: 11/10/2020

NPL AOC: Areas of Concern related to NPL remediation sites

Agency Version Date: 08/21/2020	Agency: Environmental Protection Agency
Agency Update Frequency: Quarterly	Agency Contact: N/R
Planned Next Contact: 02/12/2021	Most Recent Contact: 11/17/2020

NPL LIENS: National Priority List of sites with Liens

Agency Version Date: 10/28/2020	Agency: U.S. Environmental Protection Agency
Agency Update Frequency: Varies	Agency Contact: 703-603-8867
Planned Next Contact: 02/12/2021	Most Recent Contact: 11/17/2020

OSHA: OSHA's listing of inspections violations and fatality information

Agency Version Date: 10/16/2020	Agency: Occupational Safety & Health Administration
Agency Update Frequency: Varies	Agency Contact: 800-321-6742
Planned Next Contact: 04/08/2021	Most Recent Contact: 01/11/2021

PADS: Listing of generators transporters commercial store/ brokers and disposers of PCB

Agency Version Date: 11/16/2020	Agency: Environmental Protection Agency
Agency Update Frequency: Varies	Agency Contact: (703) 308-8404
Planned Next Contact: 02/12/2021	Most Recent Contact: 11/16/2020

PCB TRANSFORMER: Disposal and Storage of Polychlorinated Biphenyl (PCB) Waste

Agency Version Date: 11/27/2020	Agency: Environmental Protection Agency
Agency Update Frequency: Quarterly	Agency Contact: (703) 308-8404
Planned Next Contact: 02/24/2021	Most Recent Contact: 11/27/2020

PCS ENF: Permitted facilities to discharge wastewater (Federal equivalent to NPDES)

Agency Version Date: 10/16/2020	Agency: Environmental Protection Agency
Agency Update Frequency: Varies	Agency Contact: (202) 564-6582
Planned Next Contact: 04/09/2021	Most Recent Contact: 01/12/2021

PCS FACILITY: Permitted facilities to discharge wastewater (Federal equivalent to NPDES)

Agency Version Date: 10/16/2020	Agency: Environmental Protection Agency
Agency Update Frequency: Varies	Agency Contact: (202) 564-6582
Planned Next Contact: 04/09/2021	Most Recent Contact: 01/12/2021

OTHER ASCERTAINABLE RECORDS (cont.)

RAATS: Listing of major violators with enforcement actions issued under RCRA. Includes administrative and civil actions filed by the EPA. This dataset is no longer maintained.

Agency Version Date: 09/23/2019	Agency: Environmental Protection Agency
Agency Update Frequency: Varies	Agency Contact: (202) 566-1667
Planned Next Contact: 02/05/2021	Most Recent Contact: 11/10/2020

RADINFO: EPA regulated facilities with radiation and radioactive materials

Agency Version Date: 08/01/2019	Agency: Environmental Protection Agency
Agency Update Frequency: Varies	Agency Contact: (202) 566-1667
Planned Next Contact: 04/23/2021	Most Recent Contact: 01/26/2021

RMP: Facilities producing/handling/ process/ distribute/ store specific chemicals report plans required by the Clean Air Act

Agency Version Date: 03/17/2020	Agency: Environmental Protection Agency
Agency Update Frequency: Monthly	Agency Contact: (202) 564-2534
Planned Next Contact: 04/16/2021	Most Recent Contact: 01/19/2021

ROD: Permanent remedy at an NPL site

Agency Version Date: 11/17/2020	Agency: Environmental Protection Agency
Agency Update Frequency: Varies	Agency Contact: (800) 424-9346
Planned Next Contact: 02/12/2021	Most Recent Contact: 11/17/2020

SCRD DRYCLEANERS: State Coalition for Remediation of Drycleaners

Agency Version Date: 09/21/2020	Agency: Environmental Protection Agency
Agency Update Frequency: No Update	Agency Contact: (202) 566-1667
Planned Next Contact: 03/16/2021	Most Recent Contact: 12/18/2020

SEMS_SMELTER: This report includes sites that have smelting-related, or potentially smelting-related, indicators in the SEMS database. The report includes information on the site location as well as contaminants of concern.

Agency Version Date: 10/28/2020	Agency: U.S. Environmental Protection Agency
Agency Update Frequency: Quarterly	Agency Contact: 703-603-8867
Planned Next Contact: 02/12/2021	Most Recent Contact: 11/17/2020

SSTS: Tracking of facilities who produce pesticides and their quantity

Agency Version Date: 09/28/2020	Agency: Environmental Protection Agency
Agency Update Frequency: Annually	Agency Contact: (202) 566-1667
Planned Next Contact: 03/23/2021	Most Recent Contact: 12/25/2020

STORMWATER: Permitted storm water sites

Agency Version Date: 10/16/2020	Agency: Environmental Protection Agency
Agency Update Frequency: Varies	Agency Contact: (202) 566-1667
Planned Next Contact: 04/09/2021	Most Recent Contact: 01/12/2021

TOSCA-PLANT: Plants controlled by the Toxic Substance Control Act

Agency Version Date: 10/01/2020	Agency: Environmental Protection Agency
Agency Update Frequency: Varies	Agency Contact: (202) 566-1667
Planned Next Contact: 03/26/2021	Most Recent Contact: 12/28/2020

OTHER ASCERTAINABLE RECORDS (cont.)

TRIS: Information regarding toxic chemicals that are being used/manufactured/ treated/ transported/released into the environment

Agency Version Date: 10/14/2020
 Agency Update Frequency: Varies
 Planned Next Contact: 04/09/2021

Agency: Environmental Protection Agency
 Agency Contact: (202) 566-1667
 Most Recent Contact: 01/11/2021

UMTRA: Uranium Recovery Sites

Agency Version Date: 07/18/2019
 Agency Update Frequency: Varies
 Planned Next Contact: 04/12/2021

Agency: United States Nuclear Regulatory Commission
 Agency Contact: (301) 415-8200
 Most Recent Contact: 01/14/2021

VAPOR: EPA Vapor Intrusion Database

Agency Version Date: 09/23/2020
 Agency Update Frequency: Varies
 Planned Next Contact: 03/19/2021

Agency: U.S. Environmental Protection Agency
 Agency Contact: 855-246-3642
 Most Recent Contact: 12/21/2020

AIRS - AR: Listing of facilities which hold air permits

Agency Version Date: 10/09/2020
 Agency Update Frequency: Quarterly
 Planned Next Contact: 04/05/2021

Agency: Arkansas Department of Environmental Quality
 Agency Contact: 501-682-0762
 Most Recent Contact: 01/05/2021

AIRS MINOR SOURCE - AR: Listing of facilities which hold minor air permits

Agency Version Date: 10/09/2020
 Agency Update Frequency: Quarterly
 Planned Next Contact: 04/02/2021

Agency: Arkansas Department of Environmental Quality
 Agency Contact: 501-682-0762
 Most Recent Contact: 01/05/2021

ASBESTOS - AR: List of notices of intent for renovation or demolition activities involving asbestos

Agency Version Date: 10/09/2020
 Agency Update Frequency: Quarterly
 Planned Next Contact: 04/02/2021

Agency: Arkansas Department of Environmental Quality
 Agency Contact: 501-682-0740
 Most Recent Contact: 01/05/2021

AUL - AR: Remediation sites with activity use limitations

Agency Version Date: 10/13/2020
 Agency Update Frequency: Quarterly
 Planned Next Contact: 04/06/2021

Agency: Arkansas Department of Environmental Quality
 Agency Contact: 501-682-0867
 Most Recent Contact: 01/08/2021

DAYCARE - AR: Daycare listing

Agency Version Date: 11/20/2020
 Agency Update Frequency: Varies
 Planned Next Contact: 02/16/2021

Agency: Arkansas Department of Human Services
 Agency Contact: 501-682-1001
 Most Recent Contact: 11/20/2020

ENF - AR: Department of Environmental Quality programs with issued notices of violation

Agency Version Date: 10/12/2020
 Agency Update Frequency: Varies
 Planned Next Contact: 04/06/2021

Agency: Arkansas Department of Environmental Quality
 Agency Contact: 501-683-0069
 Most Recent Contact: 01/08/2021

HIST AIRS - AR: List of facilities which hold air permits that are no longer in current agency list.

Agency Version Date: 07/25/2018
 Agency Update Frequency: Annually
 Planned Next Contact: 03/02/2021

Agency: Arkansas Department of Environmental Quality
 Agency Contact: 501-682-0762
 Most Recent Contact: 12/04/2020

OTHER ASCERTAINABLE RECORDS (cont.)

NPDES - AR: Listing of facilities with wastewater and NPDES permits

Agency Version Date: 12/18/2020
Agency Update Frequency: Quarterly
Planned Next Contact: 03/16/2021

Agency: Arkansas Department of Environmental Quality
Agency Contact: 501.682.0673
Most Recent Contact: 12/18/2020

PERMITS - AR: Department of Environmental Quality facility and permit summary of facilities listing

Agency Version Date: 10/30/2020
Agency Update Frequency: Quarterly
Planned Next Contact: 04/23/2021

Agency: Arkansas Department of Environmental Quality
Agency Contact: 501-682-0673
Most Recent Contact: 01/26/2021

SLUDGE - AR: Poultry sludge facilities with SIC and NAIC permit codes for broiler fryer roast chickens chicken eggs poultry hatcheries poultry and egg processing

Agency Version Date: 10/09/2020
Agency Update Frequency: Quarterly
Planned Next Contact: 04/02/2021

Agency: Arkansas Department of Environmental Quality
Agency Contact: 501-682-0673
Most Recent Contact: 01/05/2021

UIC - AR: Listing of facilities which hold underground injection control permits

Agency Version Date: 01/04/2021
Agency Update Frequency: Quarterly
Planned Next Contact: 04/02/2021

Agency: Arkansas Department of Environmental Quality
Agency Contact: 501-682-0673
Most Recent Contact: 01/04/2021

SUBJECT PROPERTY ADDRESS:

Former Dollar General
 1101 N Illinois Ave
 Harrisburg, AR 72432

SUBJECT PROPERTY COORDINATES:

Latitude(North):	35.575864 - 35°34'33.1"
Longitude(West):	-90.724031 - -90°43'26.5"
Universal Transverse Mercator:	Zone 15N
UTM X (Meters):	706238.10
UTM Y (Meters):	3939291.04

ELEVATION:

Elevation: 270.807 ft. above sea level

USGS TOPOGRAPHIC MAP:

Subject Property Map:	35090-E6 Harrisburg, AR
Most Recent Revision:	2017

GEOHYDROLOGY DATA:

SUBJECT PROPERTY TOPOGRAPHY:

Topographic Gradient: East

DFIRM FLOOD ZONE:

	DFIRM Flood
Subject Property County:	Electronic Data:
POINSETT	Yes - refer to the PROPERTY PROXIMITY MAP and AREA MAP
Flood Plain Panel at Subject Property:	05111C
Additional Panels in search area:	No available data

FEMA FLOOD ZONE:

	FEMA Flood
Subject Property County:	Electronic Data:
POINSETT	Yes - refer to the PROPERTY PROXIMITY MAP and AREA MAP
Flood Plain Panel at Subject Property:	0501720050C
Additional Panels in search area:	0501720150C 0501730001B

NATIONAL WETLAND INVENTORY:

	NWI Electronic
<u>NWI Quad at Subject Property:</u>	<u>Data Coverage:</u>
Harrisburg	Yes - refer to the Geological Findings Map

LITHOSTRATIGRAPHIC INFORMATION:

ROCK STRATIGRAPHIC UNIT:

GEOLOGIC AGE IDENTIFICATION

Era: N/R	Category: 21 Te3 Eocene Jackson Group
System: N/R	
Series: Eocene Jackson Group	
Code: Te3	

SURROUNDING ELEVATION PROFILES:

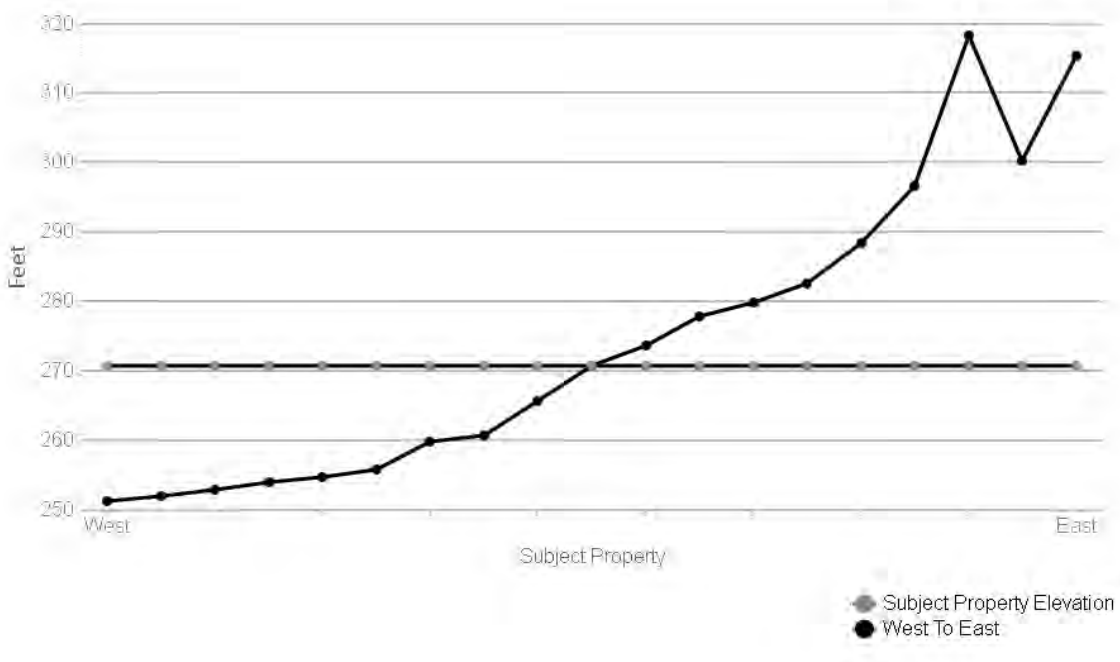
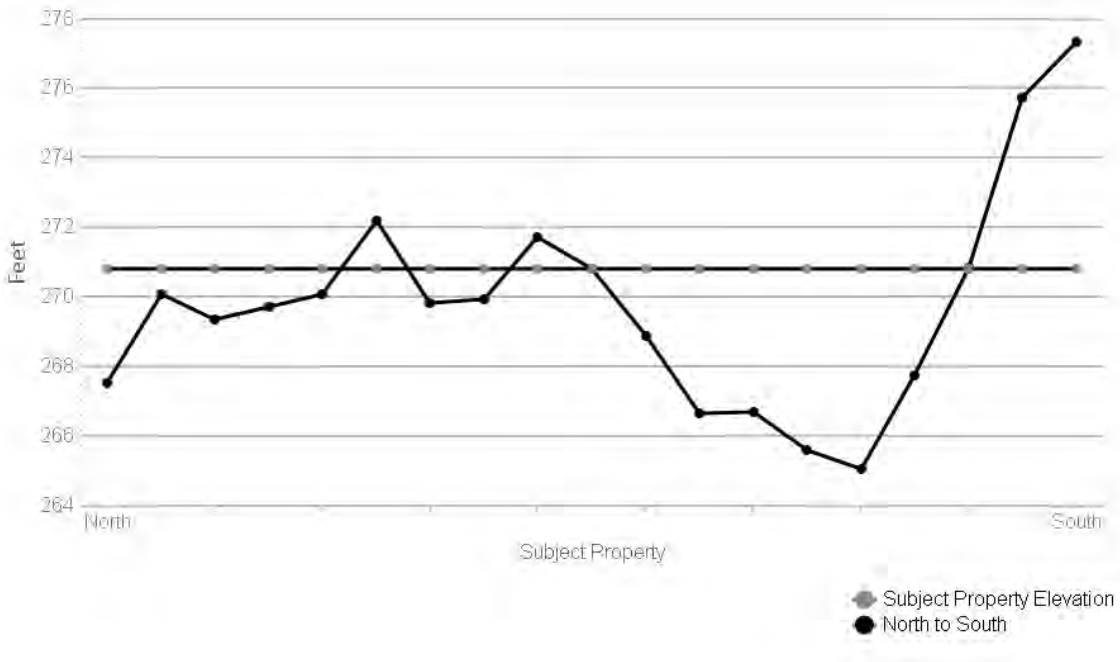

SOIL COMPOSITION IN GENERAL AREA OF SUBJECT PROPERTY:

Not Searched

WATER AGENCY DATA:

WATER AGENCY SEARCH DISTANCES:

<u>DATABASE:</u>	<u>SEARCH DISTANCE (MILES):</u>
NWIS	1.000
PWS	1.000

<u>DISTANCE TO NEAREST:</u>	<u>DISTANCE:</u>
NWIS	0.358 mi / 1890 ft
PWS	N/A

FEDERAL WATER AGENCY DATA SUMMARY:

<u>MAP ID:</u>	<u>WELL ID:</u>	<u>LOCATION FROM SP:</u>
1	353452090432201	1/4 - 1/2 Mile NNE
2	353414090433701	1/4 - 1/2 Mile SSW
3	353440090435101	1/4 - 1/2 Mile WNW
4	353453090435401	1/2 - 1 Mile NW
5	353504090432201	1/2 - 1 Mile N
6	353504090431101	1/2 - 1 Mile NNE
7	353513090431901	1/2 - 1 Mile N
8	353514090433801	1/2 - 1 Mile NNW
9	353350090431401	1/2 - 1 Mile SSE
10	353405090423601	1/2 - 1 Mile ESE
11	353417090442601	1/2 - 1 Mile WSW

Note: PWS System location is not always the same as well location.

SUBJECT NAME: Former Dollar General
ADDRESS: 1101 N Illinois Ave, Harrisburg, AR, 72432
LAT/LONG: 35.575864 / -90.724031

PREPARED FOR: Commonwealth Environmental Associat...
ORDER #: 50177
REPORT DATE: February 01, 2021

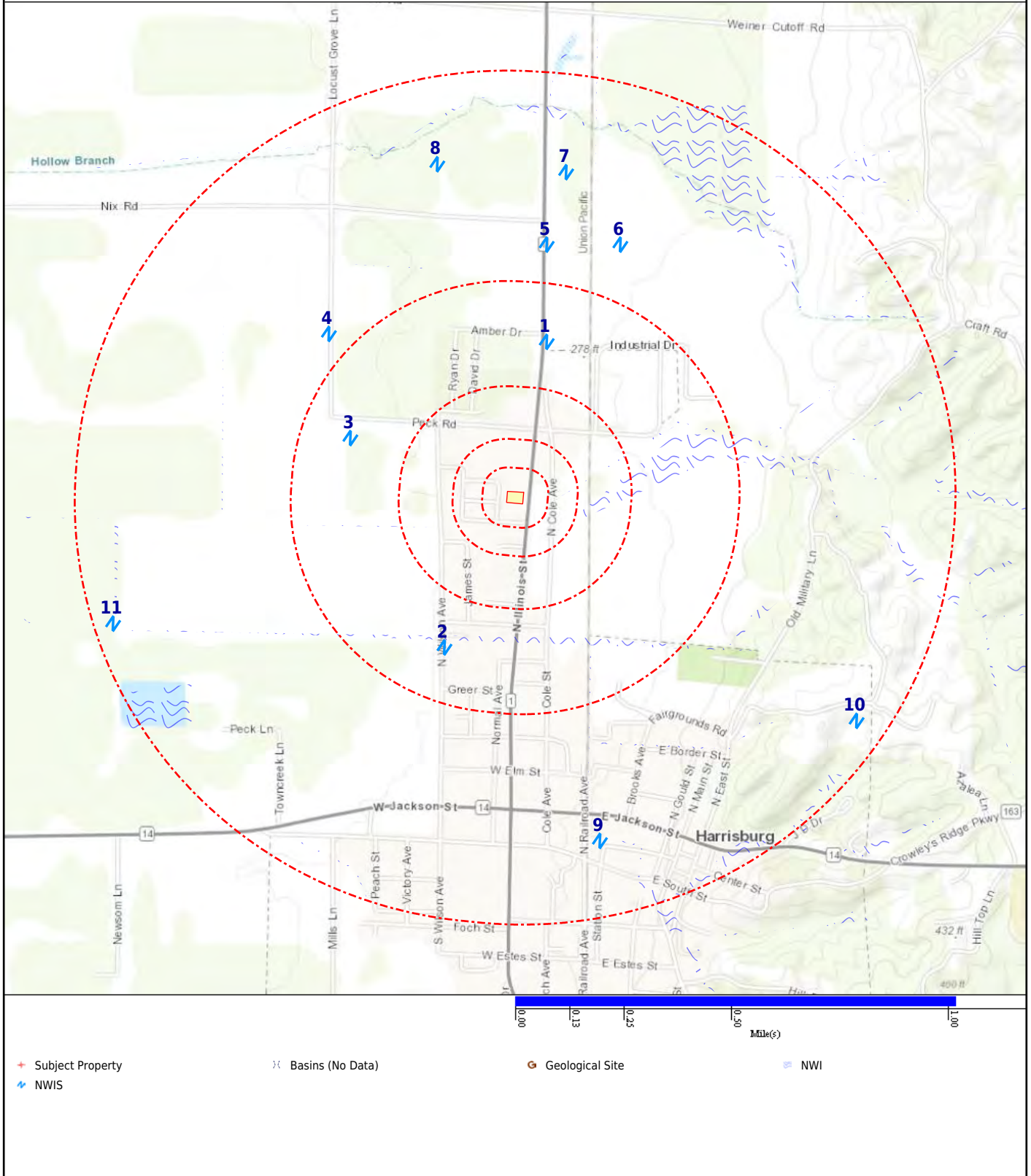

Map Id: 1
Direction: NNE
Distance: 0.358 mi.
Actual: 1890.419 ft.
Elevation: 0.052 mi. / 276.765 ft.
Relative: Higher

Site Name : 353452090432201
35.58119127, -90.7228899
AR
Database(s) : [NWIS]

Envirosite ID: 17880428
EPA ID: N/R

NWIS

Site Identification Number :	353452090432201
Site Type :	Well
Station Name :	11N03E13CA1
Agency :	Arkansas Natural Resources Commission
District :	Arkansas
State :	AR
County :	Poinsett County
Country :	USA
Land Net Location :	NESWS 13T 11N R 03E 5
Name of Location Map :	HARRISBURG
Scale of Location Map :	24000
Altitude of Gage/Land Surface :	N/R
Method Altitude Determined :	N/R
Altitude Accuracy :	N/R
Altitude Datum :	N/R
Hydrologic Unit :	L'Anгуille
Drainage Basin :	N/R
Topographic Setting :	N/R
Flags for the Type of Data Collected:	NNNNNNNNNNNNNNNNNNNNNNNNNNNNNNNNNNNN
Flags for Instruments at Site :	NNNNNNNNNNNNNNNNNNNNNNNNNNNNNNNNNNNN
Date of First Construction :	N/R
Date Site Established or Inventoried:	N/R
Drainage Area :	N/R
Contributing Drainage Area :	N/R
Data Reliability :	Unchecked data.
Data-other GW Files :	NNNNNNNN
National Aquifer :	Mississippi River Valley alluvial aquifer
Local Aquifer :	Quaternary Alluvium
Local Aquifer Type :	N/R
Well Depth :	160
Hole Depth :	N/R
Source of Depth Data :	O
Project Number :	00700
Real-Time Data Flag :	N/R
Peak-Streamflow Data Begin Date :	N/R
Peak-Streamflow Data End Date :	N/R
Peak-Streamflow Data Count :	N/R
Water-Quality Data Begin Date :	N/R
Water-Quality Data End Date :	N/R
Water-Quality Data Count :	N/R
Field Water-Level Data Begin Date :	N/R
Field Water-Level Data End Date :	N/R
Field Water-Level Data Count :	N/R
Site-Visit Data Begin Date :	N/R
Site-Visit Data End Date :	N/R
Site-Visit Data Count :	N/R
Latitude :	35.58119127
Longitude :	-90.72288990
Last Date in Agency List :	03/27/2020

Map Id: 2
Direction: SSW
Distance: 0.380 mi.
Actual: 2008.923 ft.
Elevation: 0.05 mi. / 261.949 ft.
Relative: Lower

Site Name :	353414090433701
	35.5706359, -90.7270567
	AR
Database(s) :	[NWIS]

Envirosite ID: 17924532
EPA ID: N/R

NWIS

Site Identification Number : 353414090433701
Site Type : Well
Station Name : 11N03E24CC1
Agency : Arkansas Natural Resources Commission
District : Arkansas
State : AR
County : Poinsett County
Country : USA
Land Net Location : SWSWS 24T 11N R 03E 5
Name of Location Map : HARRISBURG
Scale of Location Map : 24000
Altitude of Gage/Land Surface : N/R
Method Altitude Determined : N/R
Altitude Accuracy : N/R
Altitude Datum : N/R
Hydrologic Unit : L'Anguille
Drainage Basin : N/R
Topographic Setting : N/R
Flags for the Type of Data Collected: NNNNNNNNNNNNNNNNNNNNNNNNNNNNNNNNNNNNN
Flags for Instruments at Site : NNNNNNNNNNNNNNNNNNNNNNNNNNNNNNNNNNN
Date of First Construction : N/R
Date Site Established or Inventoried: N/R
Drainage Area : N/R
Contributing Drainage Area : N/R
Data Reliability : Unchecked data.
Data-other GW Files : NNNNNNNNN
National Aquifer : Mississippi River Valley alluvial aquifer
Local Aquifer : Quaternary Alluvium
Local Aquifer Type : N/R
Well Depth : 192
Hole Depth : N/R
Source of Depth Data : O
Project Number : 00700
Real-Time Data Flag : N/R
Peak-Streamflow Data Begin Date : N/R
Peak-Streamflow Data End Date : N/R
Peak-Streamflow Data Count : N/R
Water-Quality Data Begin Date : N/R
Water-Quality Data End Date : N/R
Water-Quality Data Count : N/R
Field Water-Level Data Begin Date : N/R
Field Water-Level Data End Date : N/R
Field Water-Level Data Count : N/R
Site-Visit Data Begin Date : N/R
Site-Visit Data End Date : N/R
Site-Visit Data Count : N/R
Latitude : 35.57063590
Longitude : -90.72705670
Last Date in Agency List : 03/27/2020

Map Id: 3
Direction: WNW
Distance: 0.388 mi.
Actual: 2049.114 ft.
Elevation: 0.049 mi. / 256.309 ft.
Relative: Lower

Site Name : 353440090435101
35.57785799, -90.7309457
AR
Database(s) : [NWIS]

Envirosite ID: 17916403
EPA ID: N/R

NWIS

Site Identification Number :	353440090435101
Site Type :	Well
Station Name :	11N03E24BBB1
Agency :	U.S. Geological Survey
District :	Arkansas
State :	AR
County :	Poinsett County
Country :	USA
Land Net Location :	NWNWNWS 24T 11N R 03E 5
Name of Location Map :	DEE
Scale of Location Map :	62500
Altitude of Gage/Land Surface :	257.00
Method Altitude Determined :	Interpolated from topographic map.
Altitude Accuracy :	2.5
Altitude Datum :	National Geodetic Vertical Datum of 1929
Hydrologic Unit :	L'Anguille
Drainage Basin :	N/R
Topographic Setting :	Alluvial terrace
Flags for the Type of Data Collected:	NNNNNNNNNNNNNNNNNNNNNNNNNNNNNNNNNN
Flags for Instruments at Site :	NNNNNNNNNNNNNNNNNNNNNNNNNNNNNNNNNN
Date of First Construction :	18991231
Date Site Established or Inventoried:	N/R
Drainage Area :	N/R
Contributing Drainage Area :	N/R
Data Reliability :	Data have been checked by the reporting agency.
Data-other GW Files :	YYNYNYNN
National Aquifer :	Mississippi River Valley alluvial aquifer
Local Aquifer :	Terrace Deposits
Local Aquifer Type :	N/R
Well Depth :	N/R
Hole Depth :	N/R
Source of Depth Data :	N/R
Project Number :	N/R
Real-Time Data Flag :	0
Peak-Streamflow Data Begin Date :	N/R
Peak-Streamflow Data End Date :	N/R
Peak-Streamflow Data Count :	0
Water-Quality Data Begin Date :	N/R
Water-Quality Data End Date :	N/R
Water-Quality Data Count :	0
Field Water-Level Data Begin Date :	1955-07-20
Field Water-Level Data End Date :	1955-07-20
Field Water-Level Data Count :	1
Site-Visit Data Begin Date :	N/R
Site-Visit Data End Date :	N/R
Site-Visit Data Count :	0
Latitude :	35.57785799
Longitude :	-90.73094570
Last Date in Agency List :	03/27/2020

Map Id: 4
 Direction: NW
 Distance: 0.557 mi.
 Actual: 2942.059 ft.
 Elevation: 0.049 mi. / 259.419 ft.
 Relative: Lower

Site Name :	353453090435401 35.581469, -90.731779 AR
Database(s) :	[NWIS]

Envirosite ID: 17929548
EPA ID: N/R

NWIS

Site Identification Number :	353453090435401
Site Type :	Well
Station Name :	11N03E14DD1
Agency :	Arkansas Natural Resources Commission
District :	Arkansas
State :	AR
County :	Poinsett County
Country :	USA
Land Net Location :	SESES 14T 11N R 03E 5
Name of Location Map :	HARRISBURG
Scale of Location Map :	24000
Altitude of Gage/Land Surface :	N/R
Method Altitude Determined :	N/R
Altitude Accuracy :	N/R
Altitude Datum :	N/R
Hydrologic Unit :	L'Anguille
Drainage Basin :	N/R
Topographic Setting :	N/R
Flags for the Type of Data Collected:	NNNNNNNNNNNNNNNNNNNNNNNNNNNNNNNNNNNNNN
Flags for Instruments at Site :	NNNNNNNNNNNNNNNNNNNNNNNNNNNNNNNNNNNNNN
Date of First Construction :	N/R
Date Site Established or Inventoried:	N/R
Drainage Area :	N/R
Contributing Drainage Area :	N/R
Data Reliability :	Unchecked data.
Data-other GW Files :	NNNNNNNNN
National Aquifer :	Mississippi River Valley alluvial aquifer
Local Aquifer :	Quaternary Alluvium
Local Aquifer Type :	N/R
Well Depth :	150
Hole Depth :	N/R
Source of Depth Data :	O
Project Number :	00700
Real-Time Data Flag :	N/R
Peak-Streamflow Data Begin Date :	N/R
Peak-Streamflow Data End Date :	N/R
Peak-Streamflow Data Count :	N/R
Water-Quality Data Begin Date :	N/R
Water-Quality Data End Date :	N/R
Water-Quality Data Count :	N/R
Field Water-Level Data Begin Date :	N/R
Field Water-Level Data End Date :	N/R
Field Water-Level Data Count :	N/R
Site-Visit Data Begin Date :	N/R
Site-Visit Data End Date :	N/R
Site-Visit Data Count :	N/R
Latitude :	35.58146900
Longitude :	-90.73177900
Last Date in Agency List :	03/27/2020

Map Id: 5
 Direction: N
 Distance: 0.587 mi.
 Actual: 3100.426 ft.
 Elevation: 0.052 mi. / 273.793 ft.
 Relative: Higher

Site Name : 353504090432201
 35.5845245, -90.7228899
 AR
Database(s) : [NWIS]

Envirosite ID: 17924906
EPA ID: N/R

NWIS

Site Identification Number :	353504090432201
Site Type :	Well
Station Name :	11N03E13CAA1
Agency :	U.S. Soil Conservation Service
District :	Arkansas
State :	AR
County :	Poinsett County
Country :	USA
Land Net Location :	N/R
Name of Location Map :	HARRISBURG
Scale of Location Map :	24000
Altitude of Gage/Land Surface :	270
Method Altitude Determined :	Interpolated from topographic map.
Altitude Accuracy :	10
Altitude Datum :	National Geodetic Vertical Datum of 1929
Hydrologic Unit :	L'Anguille
Drainage Basin :	N/R
Topographic Setting :	N/R
Flags for the Type of Data Collected:	NANNNNNNNNNNNNNNNNNNNNNNNNNNNNNNNNNNN
Flags for Instruments at Site :	NNNNNNNNNNNNNNNNNNNNNNNNNNNNNNNNNN
Date of First Construction :	N/R
Date Site Established or Inventoried:	N/R
Drainage Area :	N/R
Contributing Drainage Area :	N/R
Data Reliability :	Unchecked data.
Data-other GW Files :	NYNNNYNN
National Aquifer :	Mississippi River Valley alluvial aquifer
Local Aquifer :	Quaternary Alluvium
Local Aquifer Type :	N/R
Well Depth :	180
Hole Depth :	N/R
Source of Depth Data :	A
Project Number :	460505500
Real-Time Data Flag :	0
Peak-Streamflow Data Begin Date :	N/R
Peak-Streamflow Data End Date :	N/R
Peak-Streamflow Data Count :	0
Water-Quality Data Begin Date :	N/R
Water-Quality Data End Date :	N/R
Water-Quality Data Count :	0
Field Water-Level Data Begin Date :	1984-05-22
Field Water-Level Data End Date :	1993-03-24
Field Water-Level Data Count :	18
Site-Visit Data Begin Date :	N/R
Site-Visit Data End Date :	N/R
Site-Visit Data Count :	0
Latitude :	35.58452450
Longitude :	-90.72288990
Last Date in Agency List :	03/27/2020

Map Id: 6
 Direction: NNE
 Distance: 0.625 mi.
 Actual: 3298.457 ft.
 Elevation: 0.052 mi. / 276.237 ft.
 Relative: Higher

Site Name :	353504090431101 35.58452454, -90.7198343 AR
Database(s) :	[NWIS]

Envirosite ID: 17924933
 EPA ID: N/R

NWIS

Site Identification Number :	353504090431101
Site Type :	Well
Station Name :	11N03E14DB1
Agency :	Arkansas Natural Resources Commission
District :	Arkansas
State :	AR
County :	Poinsett County
Country :	USA
Land Net Location :	NWSWS 14T 11N R 03E 5
Name of Location Map :	HARRISBURG
Scale of Location Map :	24000
Altitude of Gage/Land Surface :	N/R
Method Altitude Determined :	N/R
Altitude Accuracy :	N/R
Altitude Datum :	N/R
Hydrologic Unit :	L'Anguille
Drainage Basin :	N/R
Topographic Setting :	N/R
Flags for the Type of Data Collected:	NNNNNNNNNNNNNNNNNNNNNNNNNNNNNNNNNNNN
Flags for Instruments at Site :	NNNNNNNNNNNNNNNNNNNNNNNNNNNNNNNNNNNN
Date of First Construction :	N/R
Date Site Established or Inventoried:	N/R
Drainage Area :	N/R
Contributing Drainage Area :	N/R
Data Reliability :	Unchecked data.
Data-other GW Files :	NNNNNNNN
National Aquifer :	Mississippi River Valley alluvial aquifer
Local Aquifer :	Quaternary Alluvium
Local Aquifer Type :	N/R
Well Depth :	149
Hole Depth :	N/R
Source of Depth Data :	O
Project Number :	00700
Real-Time Data Flag :	N/R
Peak-Streamflow Data Begin Date :	N/R
Peak-Streamflow Data End Date :	N/R
Peak-Streamflow Data Count :	N/R
Water-Quality Data Begin Date :	N/R
Water-Quality Data End Date :	N/R
Water-Quality Data Count :	N/R
Field Water-Level Data Begin Date :	N/R
Field Water-Level Data End Date :	N/R
Field Water-Level Data Count :	N/R
Site-Visit Data Begin Date :	N/R
Site-Visit Data End Date :	N/R
Site-Visit Data Count :	N/R
Latitude :	35.58452454
Longitude :	-90.71983430
Last Date in Agency List :	03/27/2020

Map Id: 8
 Direction: NNW
 Distance: 0.792 mi.
 Actual: 4182.381 ft.
 Elevation: 0.05 mi. / 265.574 ft.
 Relative: Lower

Site Name :	353514090433801 35.58730225, -90.7273345 AR
Database(s) :	[NWIS]

Envirosite ID: 31294499
 EPA ID: N/R

NWIS

Site Identification Number :	353514090433801
Site Type :	Well
Station Name :	11N03E13BD1
Agency :	Arkansas Natural Resources Commission
District :	Arkansas
State :	AR
County :	Poinsett County
Country :	USA
Land Net Location :	SENWS 13T 11N R 03E 5
Name of Location Map :	HARRISBURG
Scale of Location Map :	24000
Altitude of Gage/Land Surface :	N/R
Method Altitude Determined :	N/R
Altitude Accuracy :	N/R
Altitude Datum :	N/R
Hydrologic Unit :	L'Anguille
Drainage Basin :	N/R
Topographic Setting :	N/R
Flags for the Type of Data Collected:	NNNNNNNNNNNNNNNNNNNNNNNNNNNNNNNNNNNN
Flags for Instruments at Site :	NNNNNNNNNNNNNNNNNNNNNNNNNNNNNNNNNNNN
Date of First Construction :	N/R
Date Site Established or Inventoried:	N/R
Drainage Area :	N/R
Contributing Drainage Area :	N/R
Data Reliability :	Unchecked data.
Data-other GW Files :	NNNNNNNN
National Aquifer :	Mississippi embayment aquifer system
Local Aquifer :	500-foot Sand (Memphis Aquifer)
Local Aquifer Type :	N/R
Well Depth :	225
Hole Depth :	N/R
Source of Depth Data :	N/R
Project Number :	00700
Real-Time Data Flag :	N/R
Peak-Streamflow Data Begin Date :	N/R
Peak-Streamflow Data End Date :	N/R
Peak-Streamflow Data Count :	N/R
Water-Quality Data Begin Date :	N/R
Water-Quality Data End Date :	N/R
Water-Quality Data Count :	N/R
Field Water-Level Data Begin Date :	N/R
Field Water-Level Data End Date :	N/R
Field Water-Level Data Count :	N/R
Site-Visit Data Begin Date :	N/R
Site-Visit Data End Date :	N/R
Site-Visit Data Count :	N/R
Latitude :	35.58730225
Longitude :	-90.72733450
Last Date in Agency List :	03/27/2020

Map Id: 9
 Direction: SSE
 Distance: 0.826 mi.
 Actual: 4361.646 ft.
 Elevation: 0.054 mi. / 286.447 ft.
 Relative: Higher

Site Name :	353350090431401
	35.56396939, -90.7206675
	AR
Database(s) :	[NWIS]

Envirosite ID: 17926800
 EPA ID: N/R

NWIS

Site Identification Number :	353350090431401
Site Type :	Well
Station Name :	11N03E25ABA1
Agency :	U.S. Geological Survey
District :	Arkansas
State :	AR
County :	Poinsett County
Country :	USA
Land Net Location :	NENWNES 25T 11N R 03E 5
Name of Location Map :	DEE
Scale of Location Map :	62500
Altitude of Gage/Land Surface :	282.00
Method Altitude Determined :	Interpolated from topographic map.
Altitude Accuracy :	2.5
Altitude Datum :	National Geodetic Vertical Datum of 1929
Hydrologic Unit :	L'Anguille
Drainage Basin :	N/R
Topographic Setting :	Alluvial terrace
Flags for the Type of Data Collected:	NNNNNNNNNNNNNNNNNNNNNNNNNNNNNNNNNN
Flags for Instruments at Site :	NNNNNNNNNNNNNNNNNNNNNNNNNNNNNNNN
Date of First Construction :	19370101
Date Site Established or Inventoried:	N/R
Drainage Area :	N/R
Contributing Drainage Area :	N/R
Data Reliability :	Data have been checked by the reporting agency.
Data-other GW Files :	YYYYNNNN
National Aquifer :	Mississippi embayment aquifer system
Local Aquifer :	500-foot Sand (Memphis Aquifer)
Local Aquifer Type :	N/R
Well Depth :	190
Hole Depth :	N/R
Source of Depth Data :	N/R
Project Number :	N/R
Real-Time Data Flag :	0
Peak-Streamflow Data Begin Date :	N/R
Peak-Streamflow Data End Date :	N/R
Peak-Streamflow Data Count :	0
Water-Quality Data Begin Date :	06/21/1956
Water-Quality Data End Date :	06/21/1956
Water-Quality Data Count :	1
Field Water-Level Data Begin Date :	1967-04-11
Field Water-Level Data End Date :	1973-04-09
Field Water-Level Data Count :	8
Site-Visit Data Begin Date :	N/R
Site-Visit Data End Date :	N/R
Site-Visit Data Count :	0
Latitude :	35.56396939
Longitude :	-90.72066750
Last Date in Agency List :	03/27/2020

Map Id: 10
Direction: ESE
Distance: 0.927 mi.
Actual: 4892.256 ft.
Elevation: 0.071 mi. / 372.595 ft.
Relative: Higher

Site Name :	353405090423601 35.56813599, -90.7101117 AR
Database(s) :	[NWIS]

Envirosite ID: 17880026
EPA ID: N/R

NWIS

Site Identification Number :	353405090423601
Site Type :	Well
Station Name :	11N04E19CC1
Agency :	Arkansas Dept of Health, Bureau of Environmental Engineering
District :	Arkansas
State :	AR
County :	Poinsett County
Country :	USA
Land Net Location :	SWSWS 19T 11N R 04E 5
Name of Location Map :	HARRISBURG
Scale of Location Map :	24000
Altitude of Gage/Land Surface :	N/R
Method Altitude Determined :	N/R
Altitude Accuracy :	N/R
Altitude Datum :	N/R
Hydrologic Unit :	L'Anguille
Drainage Basin :	N/R
Topographic Setting :	N/R
Flags for the Type of Data Collected:	NNNNNNNNNNNNNNNNNNNNNNNNNNNNNNNNNN
Flags for Instruments at Site :	NNNNNNNNNNNNNNNNNNNNNNNNNNNNNNNNNN
Date of First Construction :	N/R
Date Site Established or Inventoried:	N/R
Drainage Area :	N/R
Contributing Drainage Area :	N/R
Data Reliability :	Unchecked data.
Data-other GW Files :	NNNNNNNN
National Aquifer :	Mississippi embayment aquifer system
Local Aquifer :	500-foot Sand (Memphis Aquifer)
Local Aquifer Type :	N/R
Well Depth :	452
Hole Depth :	N/R
Source of Depth Data :	N/R
Project Number :	00700
Real-Time Data Flag :	N/R
Peak-Streamflow Data Begin Date :	N/R
Peak-Streamflow Data End Date :	N/R
Peak-Streamflow Data Count :	N/R
Water-Quality Data Begin Date :	N/R
Water-Quality Data End Date :	N/R
Water-Quality Data Count :	N/R
Field Water-Level Data Begin Date :	N/R
Field Water-Level Data End Date :	N/R
Field Water-Level Data Count :	N/R
Site-Visit Data Begin Date :	N/R
Site-Visit Data End Date :	N/R
Site-Visit Data Count :	N/R
Latitude :	35.56813599
Longitude :	-90.71011170
Last Date in Agency List :	03/27/2020

Map Id: 11
Direction: WSW
Distance: 0.959 mi.
Actual: 5061.481 ft.
Elevation: 0.048 mi. / 255.636 ft.
Relative: Lower

Site Name : 353417090442601 35.5714692, -90.7406682 AR
Database(s) : [NWIS]

Envirosite ID: 17893446
EPA ID: N/R

NWIS

Site Identification Number :	353417090442601
Site Type :	Well
Station Name :	11N03E23BD1
Agency :	Arkansas Natural Resources Commission
District :	Arkansas
State :	AR
County :	Poinsett County
Country :	USA
Land Net Location :	SENWS 23T 11N R 03E 5
Name of Location Map :	HARRISBURG
Scale of Location Map :	24000
Altitude of Gage/Land Surface :	N/R
Method Altitude Determined :	N/R
Altitude Accuracy :	N/R
Altitude Datum :	N/R
Hydrologic Unit :	L'Anguille
Drainage Basin :	N/R
Topographic Setting :	N/R
Flags for the Type of Data Collected:	NNNNNNNNNNNNNNNNNNNNNNNNNNNNNNNNNNNN
Flags for Instruments at Site :	NNNNNNNNNNNNNNNNNNNNNNNNNNNNNNNNNNNN
Date of First Construction :	N/R
Date Site Established or Inventoried:	N/R
Drainage Area :	N/R
Contributing Drainage Area :	N/R
Data Reliability :	Unchecked data.
Data-other GW Files :	NNNNNNNN
National Aquifer :	N/R
Local Aquifer :	N/R
Local Aquifer Type :	N/R
Well Depth :	N/R
Hole Depth :	N/R
Source of Depth Data :	N/R
Project Number :	00700
Real-Time Data Flag :	N/R
Peak-Streamflow Data Begin Date :	N/R
Peak-Streamflow Data End Date :	N/R
Peak-Streamflow Data Count :	N/R
Water-Quality Data Begin Date :	N/R
Water-Quality Data End Date :	N/R
Water-Quality Data Count :	N/R
Field Water-Level Data Begin Date :	N/R
Field Water-Level Data End Date :	N/R
Field Water-Level Data Count :	N/R
Site-Visit Data Begin Date :	N/R
Site-Visit Data End Date :	N/R
Site-Visit Data Count :	N/R
Latitude :	35.57146920
Longitude :	-90.74066820
Last Date in Agency List :	03/27/2020

RADON DATA:

STATE SOURCE: No Available Data

FEDERAL AREA RADON INFORMATION FOR: 72432

NUMBER OF SAMPLE SITES: 5

<u>Area:</u>	<u>Average Activity:</u>	<u>% <4 pCi/L:</u>	<u>% 4-20 pCi/L:</u>	<u>% >20 pCi/L:</u>
basement	1.65 pCi/L	100%	0%	0%
first floor	0.6667 pCi/L	100%	0%	0%

HIST PWS ENF

Historical Public Water Supply locations with Enforcement Violations

Environmental Protection Agency

(800) 426-4791

List of Safe Drinking Water Information Systems (SDWIS) with enforcement violations that are no longer in current agency list.

NWIS

National Water Information Systems

United States Geological Society

(703) 648-5953

Information on all water resources for the United States. This database contains all current and historical data for the nation.

PWS

Public Water Supply

Environmental Protection Agency

(800) 426-4791

Safe drinking water information Systems

PWS ENF

Public Water Supply locations with Enforcement Violations

Environmental Protection Agency

(800) 426-4791

Safe drinking water information Systems with enforcement violations

FLOOD Q3

Flood data

Environmental Protection Agency

(202) 566-1667

Q3 Flood Data

HYDROLOGIC UNIT

Hydrologic Unit Maps

USGS

The United States Geological Survey created a hierarchical system of hydrologic units originally called regions, sub-regions, accounting units, and cataloging units. Each unit was assigned a unique Hydrologic Unit Code (HUC). As first implemented the system had 21 regions, 221 subregions, 378 accounting units, and 2,264 cataloging units. Over time the system was changed and expanded. As of 2010 there are six levels in the hierarchy, represented by hydrologic unit codes from 2 to 12 digits long, called regions, subregions, basins, subbasins, watersheds, and subwatersheds. The table below describes the system's hydrologic unit levels and their characteristics, along with example names and codes.

WETLANDS NWI

National Wetland Inventory

U.S. Fish and Wildlife Service

(703) 358-2171

Wetland Inventory for the United States

SSURGO

Detailed Soil Data Map

Natural Resources Conservation Service: U.S. Department of Agriculture

(202) 690-4985

Detailed Soil Data Map

STATSGO & MUI

General Soil Data Map

Natural Resources Conservation Service: U.S. Department of Agriculture
(202) 690-4985

General Soil Data Map

USGS GEOLOGIC AGE

USGS Digital Data Series DDS

Natural Resources Conservation Service: U.S. Department of Agriculture
(202) 690-4985

USGS Digital Data Series DDS: Geologic Age and Rock Stratigraphic Unit

RADON

National Radon Database

USGS

703-605-6008

A study of the EPA/State Residential Radon Survey and the National Residential Radon Survey.

AIRPORT FACILITIES

Airport landing facilities

Federal Aviation Administration

(866) 835-5322

Airport landing facilities

BASINS

Better Assessment Science Integrating point & Non-point Sources

U.S. Environmental Protection Agency

855-246-3642

Integrated geographical information system national watershed data and environmental assessment known as Better Assessment Science Integrating point & Non-point Sources

DIGITAL OBSTACLE

Obstacles of interest to aviation users

Federal Aviation Administration

855-379-6518

The Digital Obstacle File describes all known obstacles of interest to aviation users in the U.S. with limited coverage of the Pacific the Caribbean Canada and Mexico. The obstacles are assigned unique numerical identifiers; accuracy codes and listed in order of ascending latitude within each state or area by FAA Region.

EPICENTERS

National Geographical Data Center

National Geographical Data Center

303-497-6826

List of recent and historic earthquakes and information.

FLOOD DFIRM

National Flood Hazard Layer Database

Federal Emergency Management Agency

The National Flood Hazard Layer Database (NFHL) is a computer database that contains the flood hazard map information from FEMA's Flood Map Modernization program. These map data are from Digital Flood Insurance Rate Map (DFIRM) databases and Letters of Map Revision.

APPENDIX 5

FIELD INTERVIEWS

Field Interviews

Individuals familiar with the site were contacted for additional information on the site and its past usages.

Justin Kimble – City of Harrisburg Mayor

CEA met with Mayor Justin Kimble at the subject site on February 10, 2021. Mr. Kimble indicated that the subject site was undeveloped prior to the construction of the Dollar General. He noted that the subject site and adjacent sites were previously agricultural. Mr. Kimble indicated that he was not aware of any environmental concerns like underground storage tanks or petroleum and chemical spills associated with the property. Mayor Kimble indicated that the subject site is zoned C-2.

Mark Morgan – Halsey Thrasher Harpole Real Estate

CEA met Mr. Mark Morgan at the subject site on February 10, 2021. Mr. Morgan provided access to the interior of the structure. He indicated that the City of Harrisburg purchased the property in anticipation of utilizing the structure but later acquired another property.

Arkansas Department of Energy and Environment

CEA forwarded a Freedom of Information Act (FOIA) request to the Arkansas Department of Energy and Environment for any files related to the subject site. No files were provided associated with the request.

City of Harrisburg / Poinsett County

CEA obtained the current property card from Poinsett County / City of Harrisburg Assessor's Office. The property is identified as Parcel 111-01369-0000 and measures 0.65 acres.

APPENDIX 6
SITE PHOTOGRAPHS



Site Structure



Southeast Corner Facing North



Southeast Corner Facing West



Pole-Mounted Transformer



Northeast Corner Facing West



Northwest Corner Facing East



Northwest Corner Facing South



Pole-Mounted Transformers



Southwest Corner Facing East



View Behind Structure



Interior Store Area



Interior Storage / Restrooms

APPENDIX 7
FIRE INSURANCE MAPS

CEA reviewed historic Fire Insurance Maps for Harrisburg, Arkansas via the Library of Congress. The subject site is located within an unmapped area. The reviewed maps are included below.

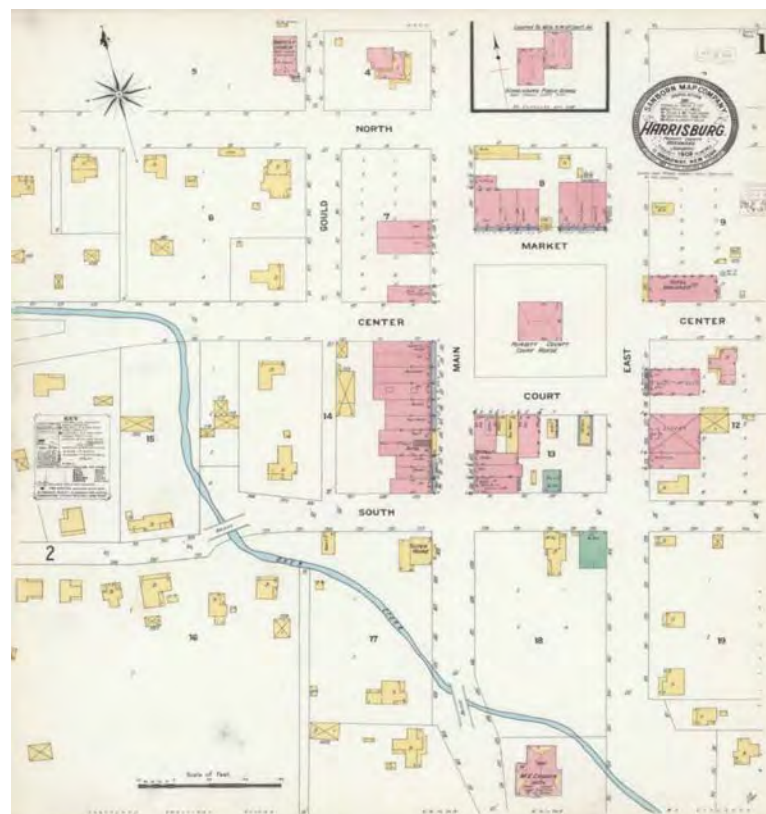
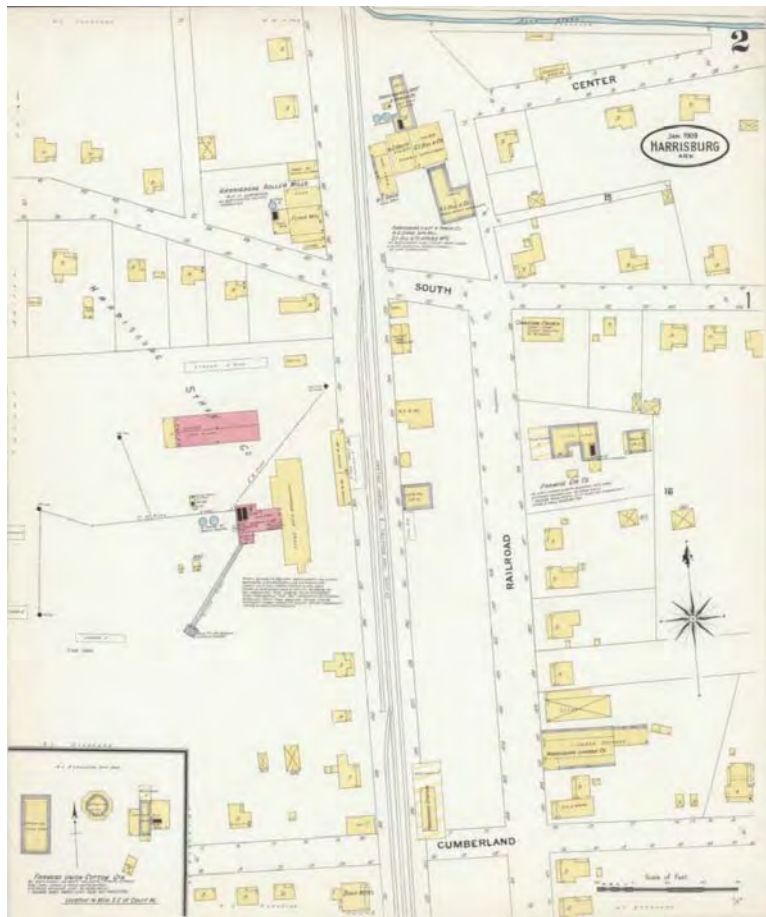

APPENDIX 8

HISTORICAL TOPOGRAPHICAL MAPS

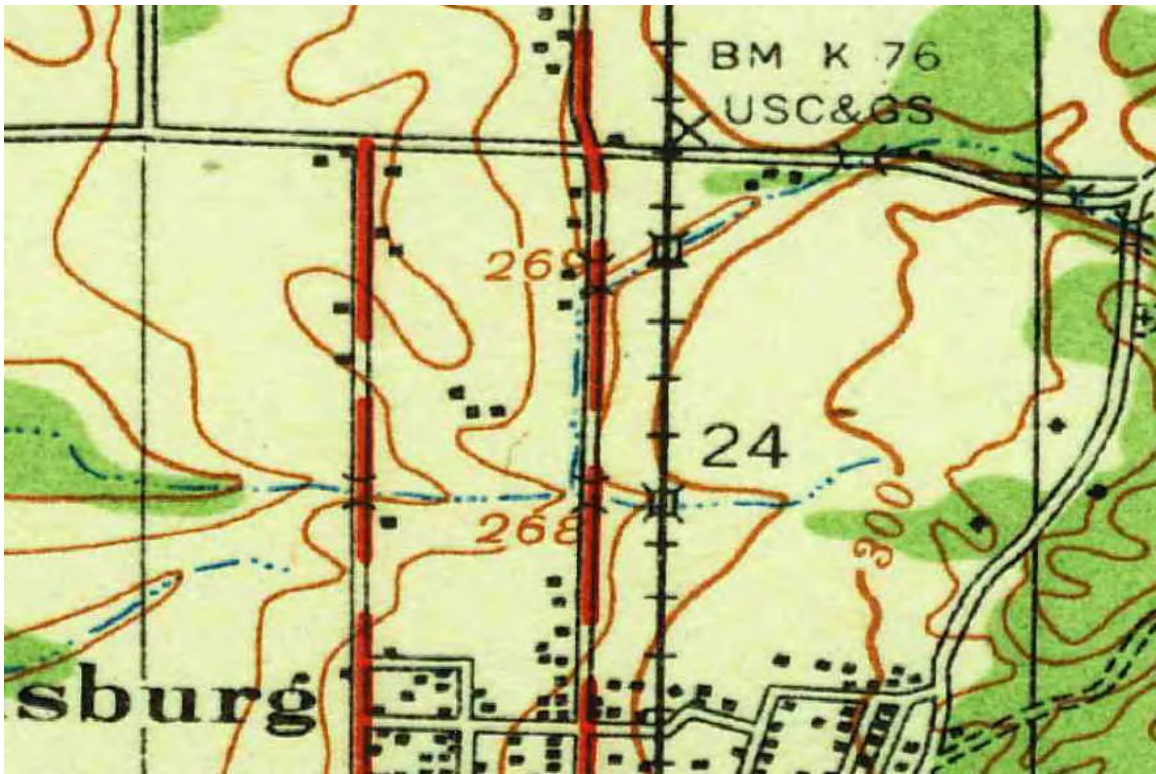

1942

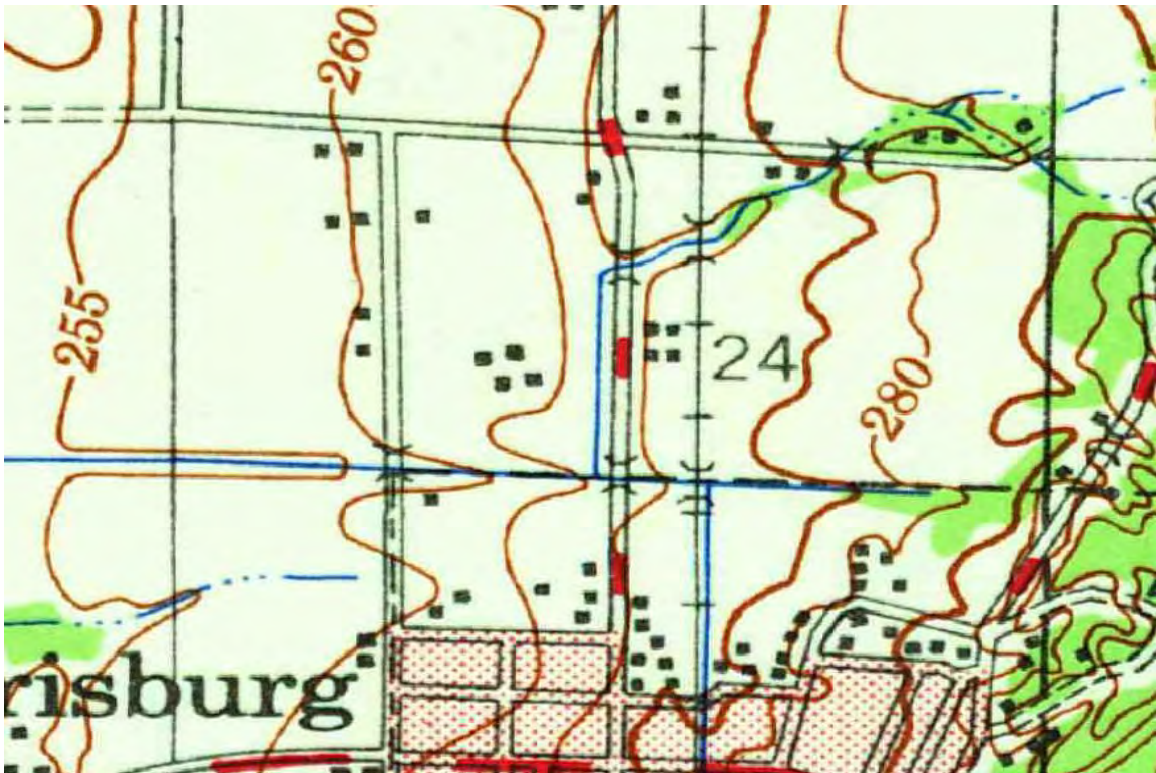

1958

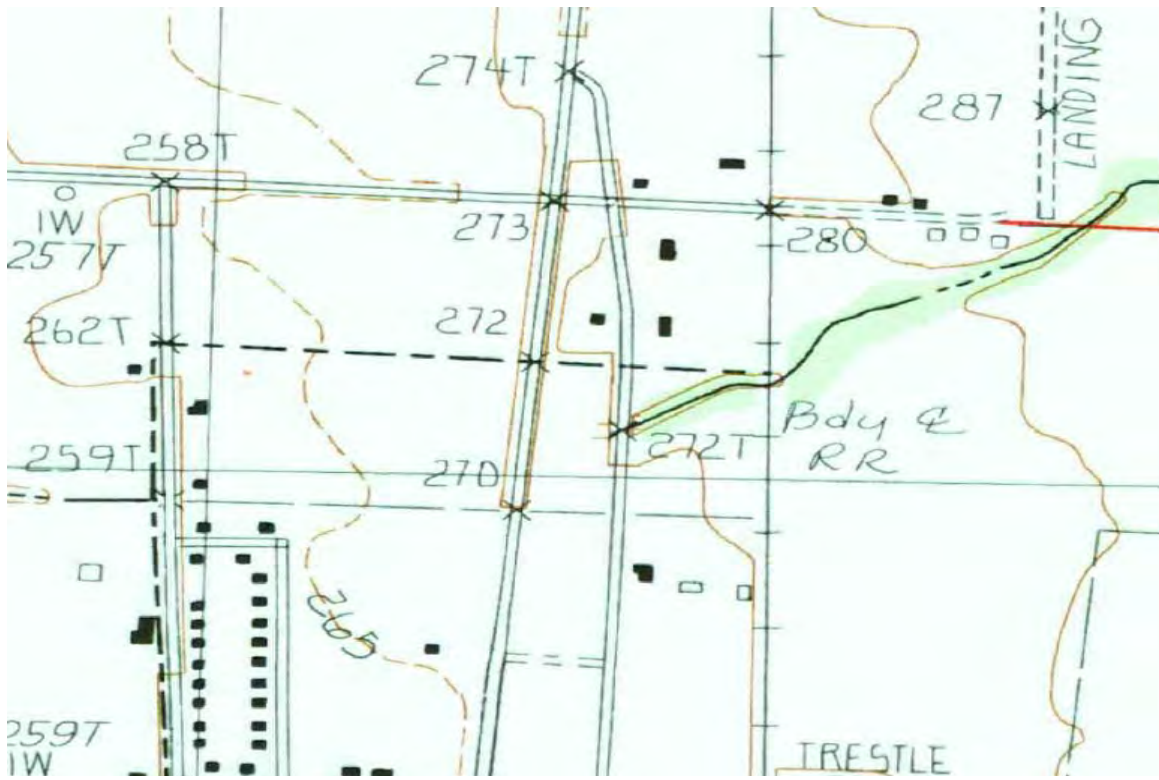

1983



2020

APPENDIX 9
ASTM QUESTIONNAIRE

ASTM User Questionnaire

In order to qualify for one of the Landowner Liability Protections offered by the Small Business Liability Relief and Brownfields Revitalization Act of 2001, the user must provide the following information (if available) to the environmental professional. Failure to provide this information could result in a determination that “all appropriate inquiry” is not complete.

(1.) Environmental cleanup liens that are filed or recorded against the site (40 CFR 312.25). Are you aware of any environmental cleanup liens against the *property* that are filed or recorded under federal, tribal, state or local law? **No.**

(2.) Activity and land use limitations that are in place on the site that are in place on the site or that have been filed or recorded in a registry (40 CFR 312.26).

Are you aware of any AULs, such as *engineering controls*, land restrictions or *institutional controls* that are in place at the site and/or have been filed or recorded in a registry under federal, tribal, state or local law? **No.**

(3.) Specialized knowledge or experience of the person seeking to qualify for the LLP (40 CFR 312.28).

As the *user* of this *ESA* do you have any specialized knowledge or experience related to the *property* or nearby properties? For example are you involved in the same line of business as the current or former *occupants* of the *property* or an adjoining *property* so that you would have specialized knowledge of the chemicals and processes used in this type of business? **No.**

(4.) Relationship of the purchase price to the fair market value of the property if it were not contaminated (40 CFR 312.29).

Does the purchase price being paid for this property reasonably reflect the fair market value of the *property*? **Yes.** If you conclude that there is a difference, have you considered whether the lower purchase price is because contamination is known or believed to be present at the property? **N/A**

(5.) Commonly known or reasonably ascertainable information about the property (40 CFR 312.30).

Are you aware of commonly known or reasonably ascertainable information about the property that would help the environmental professional to identify conditions indicative of releases or threatened releases? For example, as user,

(a.) Do you know of any past uses of the *property*? **No.**

(b.) Do you know of any specific chemicals that are present or once were present at the *property*? **No.**

(c.) Do you know of spills or chemical releases that have taken place at the *property*? **No.**

(d.) Do you know of any environmental cleanups that have taken place at the *property*? **No.**

(6.) The degree of obviousness of the presence of likely presence of contamination at the property, and the ability to detect the contamination by appropriate investigation (40 CFR 312.31).

As the *user* of this *ESA*, based on your knowledge and experience related to the *property* are there any obvious indicators that point to the presence or likely presence of contamination at the *property*? **No.**

X3.1 In addition, certain information should be collected, if available, and provided to the *environmental professional* selected to conduct the Phase I. This information is intended to assist the *environmental professional* but is not necessarily required to qualify for one of the LLPs.

This information includes:

- (a) the reason why the Phase I is required. **Due diligence**
- (b) the type of *property* and type of *property* transaction, for example, sale, purchase, exchange, etc. **Building Purchase of vacant former Dollar General building.**
- (c) the complete and correct address for the *property* (a map or other documentation showing *property* location and boundaries is helpful), **previously provided**
- (d) the scope of services desired for the Phase I (including whether any parties to the *property* transaction may have a required standard scope of services on whether any considerations beyond the requirements of Practice E 1527 are to be considered), **previously provided**
- (e) identification of all parties who will rely on the Phase I *report*, **O'Reilly Automotive Stores, Inc.**
- (f) identification of the site contact and how the contact can be reached, **previously provided**
- (g) any special terms and conditions which must be agreed upon by the *environmental professional*, and **No.**
- (h) any other knowledge or experience with the property that may be pertinent to the *environmental professional* (for example, copies of any available prior *environmental site assessment reports*, documents, correspondence, etc., concerning the *property* and its environmental condition.) **N/A**

This questionnaire was completed by:

Name	Erica Uhler
Title	Paralegal
Signature	<i>Erica Uhler</i>
Company of User	O'Reilly Automotive Stores, Inc.
Address of User	233 South Patterson Springfield, MO 65802
Date	01-29-2021