

A New Residence for:

# River Back Estates

Osceola & Mountain Home, Arkansas



SQUARE FOOTAGE H&C: 1,634  
SQUARE FOOTAGE TOTAL: 2,166

SCHEDULE OF SPECIAL INSPECTIONS				
PROJECT:	COBBLESTONE RIDGE			
MATERIAL / ACTIVITY	SERVICE	Y./N	EXTENT	AGENT DATE COMPLETED
<b>1004.4 CONCRETE CONSTRUCTION</b>				
Inspect rebar steel installation	Field Inspection		Periodic	2,3,4
Verification of req design mix	Review submittal		Periodic	3,4
Fresh concrete sampling	Field testing		Continuous	2,3
Concrete curing operations	Field review		Periodic	2,3
Evaluation of concrete strength	Field testing & review of laboratory reports		Periodic	3,4
Inspection of formwork for shape, lines, location & alignment	Field inspection		Periodic	2,3
<b>1004.5 MASONRY CONSTRUCTION (LEVEL 1)</b>				
Verify proportions of site prepared mortar	Field & submittal review		Periodic	2,3
Verify construction of mortar joints	Field inspection		Periodic	2,3
Verify site, grade, & type of reinforcement	Field inspection		Periodic	2,3,4
Verify protection of new during hot/cold weather	Field inspection		Periodic	2,3
Verify compliance w/ req inspection provisions in applicable documents & approved submittals	Field inspection		Periodic	2,3,4
<b>1004.6 WOOD CONSTRUCTION</b>				
Inspection of the fabrication process of wood structural elements & assemblies in accordance with applicable codes	In plant review		Periodic	0
<b>1004.7 SOILS</b>				
Verify materials below shallow foundations are adequate to achieve the design bearing capacity	Field inspection		Periodic	1
Perform classification & testing of controlled fill materials	Field inspection		Periodic	1
Verify use of proper materials, densities, & lift thickness during placement & compaction of controlled fill	Field inspection		Continuous	1
Verify dry-density of compacted fill complies with approved soils report	Review field testing		Periodic	1
<b>1001.1 ARCHITECTURAL COMPONENTS SPECIAL INSPECTIONS FOR SEISMIC RESISTANCE</b>				
Inspection during the erection & fastening of exterior cladding & interior & exterior veneer	Field inspection		Periodic	2,3
Inspection during the erection & fastening of interior & exterior non load bearing walls	Field inspection		Periodic	2,3
<b>1001.2 MECHANICAL &amp; ELECTRICAL COMPONENTS SPECIAL INSPECTIONS FOR SEISMIC RESISTANCE</b>				
Inspection during the anchorage of other electrical equip	Field inspection		Periodic	5,6
Inspection during installation of piping systems intended to carry flammable, combustible, or highly toxic contents & their associated mechanical fits	Field inspection		Periodic	5,6
Inspection during the installation of HVAC systems	Field inspection		Periodic	5,6
Inspection during the installation of vibration isolation systems	Field inspection		Periodic	5,6
<b>1002.3 REINFORCING STEEL TESTING FOR SEISMIC RESISTANCE</b>				
Review certified mill test reports	Field review		Each Submittal	3,4
<b>1002.5 SEISMIC QUALIFICATION OF MECHANICAL &amp; ELECTRICAL EQUIPMENT</b>				
Review certification of compliance for designated seismic system components	Certificate of compliance review		Each Submittal	5,6
<b>INSPECTION AGENT FIRM</b>				
1 Testing Agency	NONE			
2 Testing Agency	NONE			
3 Architect	NONE			
4 Structural Engineer	NONE			
5 Mechanical Engineer	NONE			
6 Electrical Engineer	NONE			
7 Steel Fabricator	NONE			
8 Laminated Wood Mfg	NONE			
<b>Notes:</b>				
1. The inspection & testing agent(s) shall be engaged by the Owner or the Owner's Agent, and not by the Contractor or Subcontractor whose work is to be inspected or tested. Any conflict of interest must be disclosed to the Building Official prior to commencing work. The qualifications of the Special Inspector(s) and/or testing agency are subject to the approval of the Building Official and/or the Design Professional.				
2. The list of special inspectors may be submitted as a separate document if noted so above.				
Encircle "Yes" or "No" as appropriate and date below.				
Are Requirements for Seismic Resistance included in the Statement of Special Inspections? Yes No				
Are Requirements for Wind Resistance included in the Statement of Special Inspections? Yes No				
Date:				
<b>Statement of Special Inspections</b>				
This project requires minimum special inspections. Architect will inspect all components of the framing to ensure design by our plans are followed. Images along with an Field Report will be produced and filed.				



**Know what's below.**  
**Call before you dig.**  
Arkansas One-Call  
Dial 811 or 800-482-8998  
www.arkonecall.com

### APFC, VOL II, SECT 106.4 VERIFICATION:

WORK SHALL BE INSTALLED IN ACCORDANCE WITH THE REVIEWED CONSTRUCTION DOCUMENTS, AND ANY CHANGES MADE DURING CONSTRUCTION THAT ARE NOT IN COMPLIANCE WITH THE APPROVED CONSTRUCTION DOCUMENTS SHALL BE RESUBMITTED FOR APPROVAL AS AN AMENDED SET OF CONSTRUCTION DOCUMENTS.

(OWNER'S SIGNATURE)

(OWNER'S PRINTED NAME)

(GENERAL CONTRACTOR SIGNATURE)

(GENERAL CONTRACTOR PRINTED NAME)

(SUB CONTRACTOR SIGNATURE)

(SUB CONTRACTOR PRINTED NAME)

### ABBREVIATIONS

1	FOOT
"	INCHES
#	NUMBERS
\$	DOLLARS
%	PERCENT
&	AND
@	AT
AB	ANCHOR BOLT
AB'S	ANCHOR BOLTS
ACI	AMERICAN CONCRETE INSTITUTE
ACoust	ACOUSTICAL
AFF	ABOVE FINISHED FLOOR
AHTD	AR HIGHWAY & TRANSPORTATION
ALUM	ALUMINUM
BD	BOARD
BFE	BUILDING FLOOR ELEVATION
BLDG	BUILDING
BTUH	BRITISH THERMAL UNITS PER HOUR
C	CENTER
CAPGAL	CAPACITY IN GALLONS
CFM	CUBIC FEET PER MINUTE
CERT	CERTIFIED
CLG	CEILING
CLD	CLOSET
CMP	CORRUGATED METAL PIPE
CO	COMPANY
COL	COLUMN
CONC	CONCRETE
CONT	CONTINUOUS
COTG	CLEAN OUT TO GRADE
CTS	CURRENT TRANSFORMERS
CAL	CITY WATER & LIGHT
DBL	DOUBLE
DEPT	DEPARTMENT
DET	DETAIL
DIA	DIAMETER
DIR	DIRECTION
DISC	DISCONNECT
DRAN ESMT	DRAINAGE EASEMENT
DRWR	DRAWER
DS	DOWNPOUT
DET	DETAIL
E	EACH
EA	ELECTRIC
ELEV	ELEVATION
ENCL	ENCLOSURE
MTD	MOUNTED
MTL	METAL
N	NORTH
NEG	NEGATIVE
OCC	ON CENTER EACH WAY
OSB	ORIENTED STRAN BOARD
PLY	PLYWOOD
PANEL	PANEL
PREFIN	PREFINISHED
PROJ	PROJECT
PSI	POUNDS PER SQUARE INCH
PVC	POLY VINYL CHLORIDE
RAFS	RETURN AIR FILTER GRILLE
RCP	REINFORCED CONCRETE PIPE
REF	REFERENCE
REIN	EACH WAY
EW	ORIENTED STRAN BOARD
EXIST	EXISTING
EXP	EXPANSION
EXT	EXTERIOR
FFE	FINISHED FLOOR ELEVATION
FIRE EXT	FIRE EXTINGUISHER
FH	FIRE HYDRANT
FND	FOUNDATION
FR	FRAME
F	FOOT
FTG	FOOTING
G	GAS
GA	GAUGE
GALV	GALVANIZED
GB	GRAB BEAM
GC	GENERAL CONTRACTOR
GE	GENERAL ELECTRIC
GL	GLASS
GND	GROUND
H (HORZ)	HORIZONTAL
HD-C/P	HANDICAPPED
HT	HEIGHT
HTG	HEATING
HTR	HEATER
HVAC	HEATING VENTILATION & AIR CONDITIONING
INCL	INCLUDING
INSUL	INSULATION
INT	INTERIOR
INV	INVERT
INT	INVERT
IT	JOINT
KM	KILOWATT
LAM	LAMINATE
LOC	LOCATION
LTP	LIGHT POLE
LTG	LIGHTING
MACH	MACHINE
MANUF	MANUFACTURER
MAS	MASONRY
MAX	MAXIMUM
MDF	MEDIUM DENSITY FIBERBOARD
MECH	MECHANICAL
MIL	MILLIMETER
MIN	MINIMUM
MNTD	MOUNTED
MOD	MODIFIED
OV	OVERHEAD ELECTRIC
OV	VERTICAL
VERT	VERTICAL
VTR	VENT THRU ROOF
W	WEST
W	WATER
WH	WATER HEATER
WWE	WELDED WIRE FABRIC
WWM	WELDED WIRE MESH
YR	YEAR
CL	CENTER LINE
REQ	REQUIRED
S	SOUTH
S	SET BACK
SCHED	SCHEDULE
SF	SQUARE FOOT
SIP	SET IRON PIPE
SJ	SAM JOINT
SS	SANITARY SEWER
STD	STANDARD
STL	STEEL
SUSP	SUSPENDED
T&B	TOP AND BOTTOM
TB	TIE BEAM
TD	TURN DOWN
TK	THICK
TRM	TOP OF BENCH MARK
TRANS	TRANSVERSE
T	TELEPHONE
TV	TELEVISION
TTP	TYPICAL
UG	UNDERGROUND ELECTRIC
UTIL	UTILITY
UTIL ESMT	UTILITY EASEMENT
W	WATER

### SHEET INDEX

0	COVER SHEET - RESIDENCE 'C'
	SITE DEVELOPMENT PLANS (BY OTHERS)
1	FOUNDATION PLAN NOTES, DETAILS, AND SCHEDULES
2	FLOOR PLAN - OPENING SCHEDULES
3	EXTERIOR & INTERIOR ELEVATIONS
4	FRAMING PLAN NOTES, DETAILS, AND SCHEDULES
4.2	ROOF PLAN
5	HVAC PLAN NOTES, DETAILS, AND SCHEDULES
6	PLUMBING PLAN NOTES, DETAILS, AND SCHEDULES
7	ELECTRICAL POWER & LIGHTING PLAN ELECTRICAL POWER RISER DIAGRAM

### MATERIAL LEGEND

	FACEBRICK
	MASONRY BLOCK
	PLYWOOD
	WOOD (FINISH OR STUD WALL)
	WOOD (BLOCKING)
	INSULATION (BATT)
	INSULATION (RIGID)
	GYP. BOARD OR PLASTER
	METAL
	METAL STUDS
	CONCRETE

### SYMBOL LEGEND

	SECTION SHEET
	DETAIL SHEET
	OPENING
	GENERAL NOTE
	LEVEL CHANGE
	NORTH ARROW
	WALL
	WALL ELEVATION SHEET
	FIXTURE

COVER SHEET - RESIDENCE 'C'

MULTI-FAMILY HOUSING FOR:  
**RIVER BACK ESTATES**

COMM. NO.: 45422  
DATE: 07/09/2022  
FILE:

MORTIN DESIGN SERVICES, LLC  
Commercial & Residential Drafting Consultant  
870-294-4054  
bmortin.mds@gmail.com

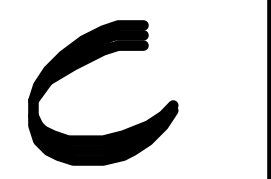
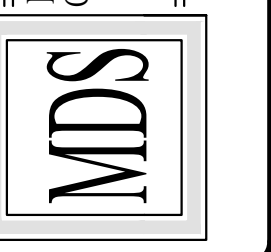

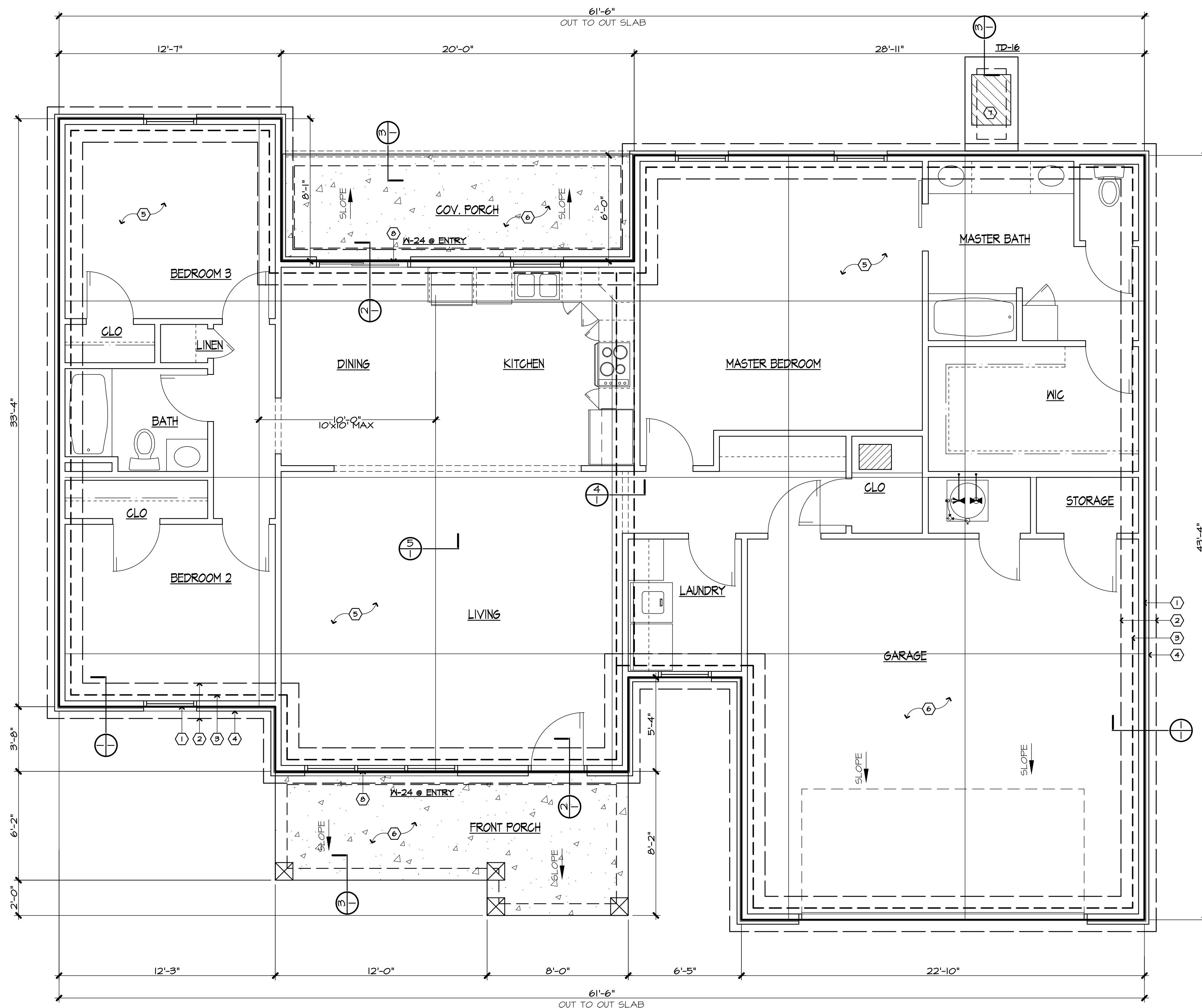

**FOUNDATION PLAN**  
1/4"  
NOTE: SEE SITE PLANS FOR BUILDING LAYOUT

GENERAL NOTES		FOUNDATION PLANS	
MARK	DESCRIPTION		
1	EDGE OF SLAB		
2	LINE OF FOOTING		
3	LINE OF FOUNDATION WALL		
4	LINE OF EXTERIOR MATERIAL - SEE EXT ELEVATIONS FOR REF		
5	4"TK CONG SLAB REINF w/ 6x6 MI.4xMI.4 OVER 6 MIL VAPOR BARRIER OVER CLEAN COMPACTED FILL - 95% PROCTOR		
6	4"TK CONG SLAB REINF w/ 6x6 MI.4xMI.4 OVER 6 MIL VAPOR BARRIER OVER CLEAN COMPACTED FILL - BROOM FINISH - 95% PROCTOR - ALL EXTERIOR CONCRETE TO BE 5% AIR ENTRAINED		
7	4"TK CONG STOOP FOR HVAC UNIT (TYP) - SEE HVAC PLANS FOR REF		
8	DROP SLAB 1/2" THICK LOC - SEE DETAIL FOR REF		

FOOTING SCHEDULE			
MARK	SIZE	DESCRIPTION	REMARKS
W-24	12"x24"xCONT w/ 8"x16"D GB	(3) #5s CONT w/ #4 TIES @ 48" OC (2) #5s CONT w/ #4 VERT DOVELS @ 48" OC EXT 24" INTO SLAB & (2) #4s CONT EXTENDED INTO SLAB	(1)
W-24 @ ENT	12"x24"xCONT w/ 8"x16"D GB	(3) #5s CONT w/ #4 TIES @ 48" OC (2) #5s CONT w/ #4 VERT DOVELS @ 48" OC EXT 24" INTO SLAB & (2) #4s CONT EXTENDED INTO SLAB (1) #5 CONT @ STOOP FTG	(1)
TS	16"x8"DxCONT	(2) #5s CONT - TIE INTO VERT DOVELS @ PERIMETER FTG's	(2)
TD-16	8"x16"D	(2) #4s CONT w/ #4 VERT DOVELS @ 16" OC EXT 24" INTO SLAB	
F-36	36"x36"x12"	(3) #5s 30" EA WAY, w/(4) #4s VERT IN PIER WITH #4 TIES @ 8" OC STARTING 5" BELOW SLAB SURFACE	
F-48	48"x48"x12"	(5) #5s 42" EA WAY, w/(4) #4s VERT IN PIER WITH #4 TIES @ 8" OC STARTING 5" BELOW SLAB SURFACE	

**REMARKS**

(1) SIMPSON MAS' MDSILL ANCHOR CAST IN SLAB - SEE DETAIL FOR SPACING

(2) ANCHOR BOLTS CAST INTO SLAB - SEE DETAIL FOR SIZE & SPACING

**ENGINEERING GENERAL NOTES**

- ALL REINFORCING STL TO BE ASTM A615 GR60
- 3500 PSI CONG w/ 4" SLUMP FOR ALL FOOTINGS - 4,000 PSI CONG w/ 4" SLUMP FOR SLAB
- ALL REINFORCING STL TO HAVE MIN 3" COVER WHEN EXPOSED TO SOIL
- ALL FOOTINGS TO BEAR ON UNDISTURBED SOIL OR ENGINEERED FILL w/ MIN 2,500 PSF BEARING CAPACITY
- ALL EXTERIOR CONCRETE TO BE 5% AIR ENTRAINED

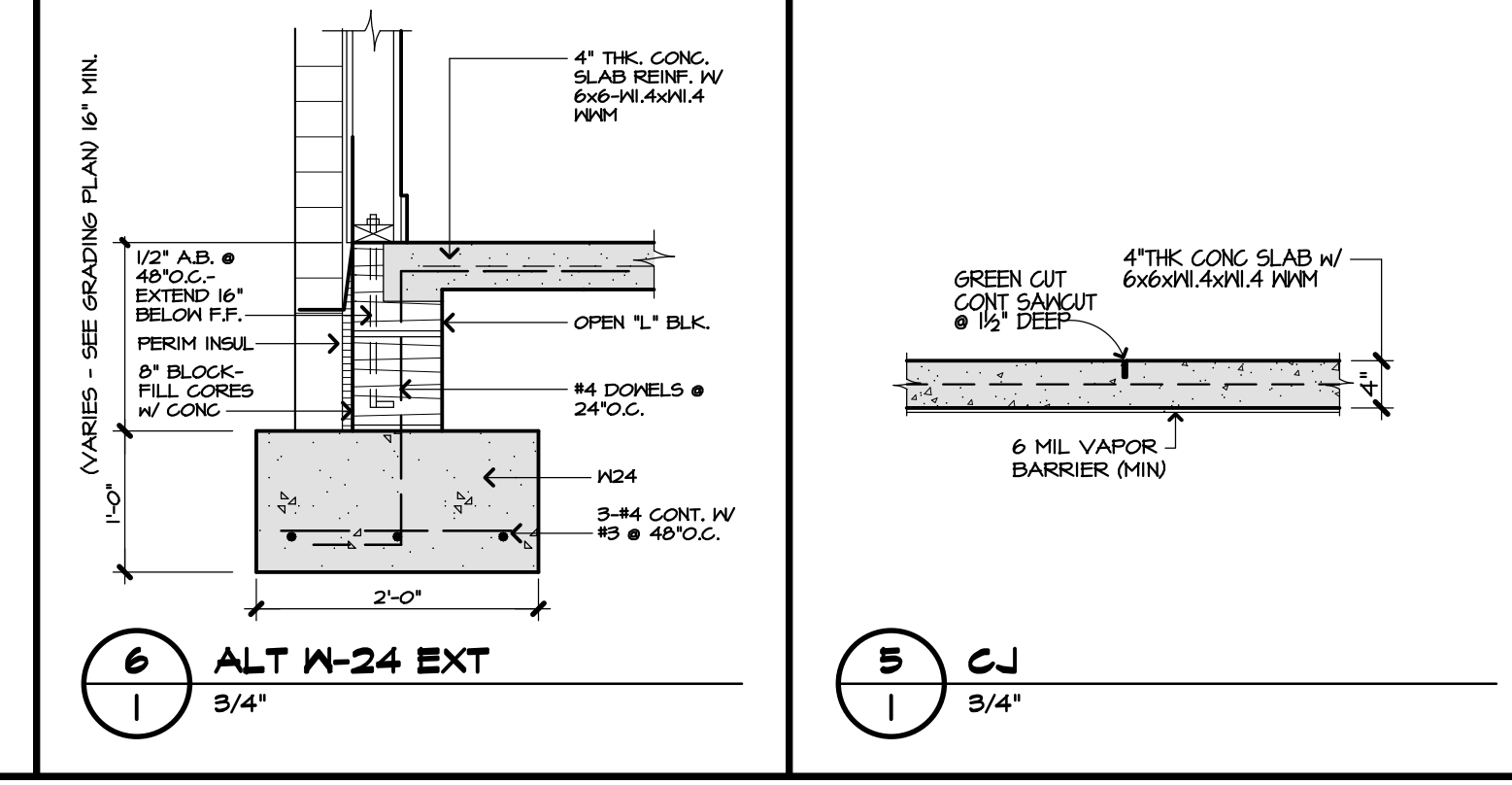
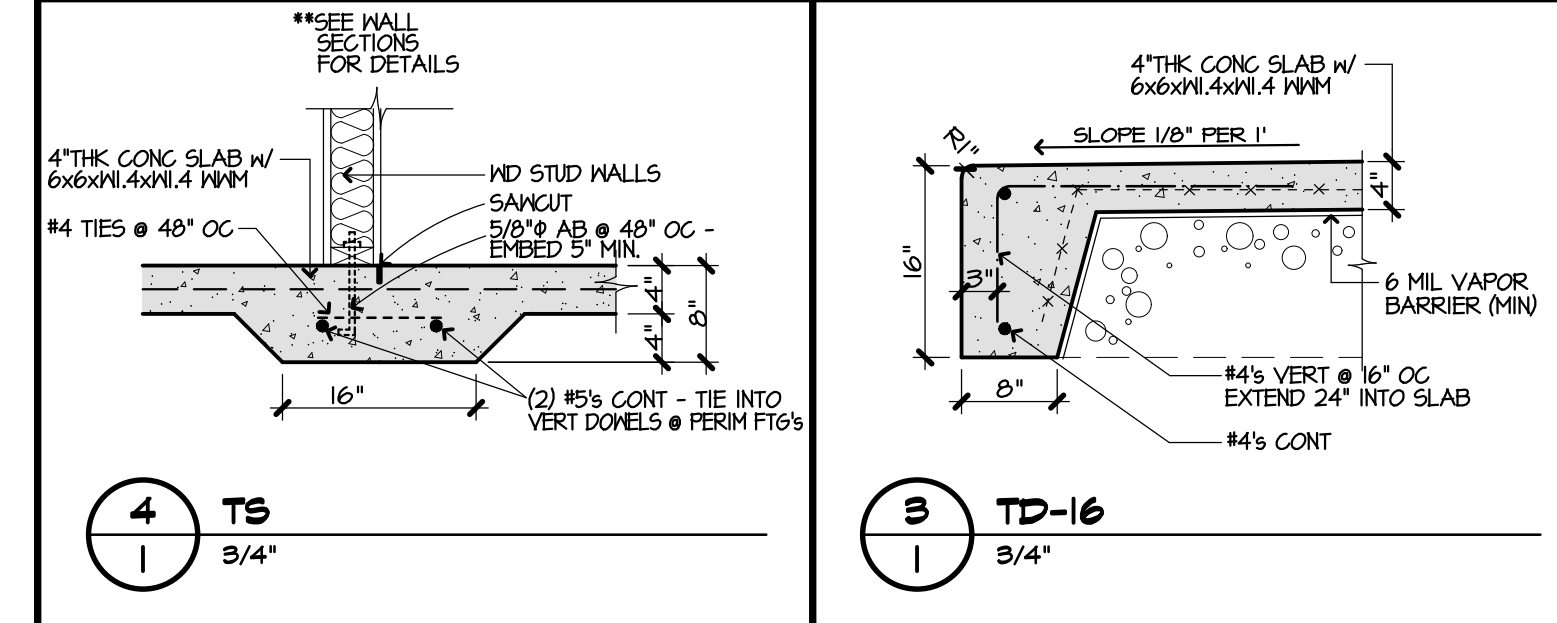
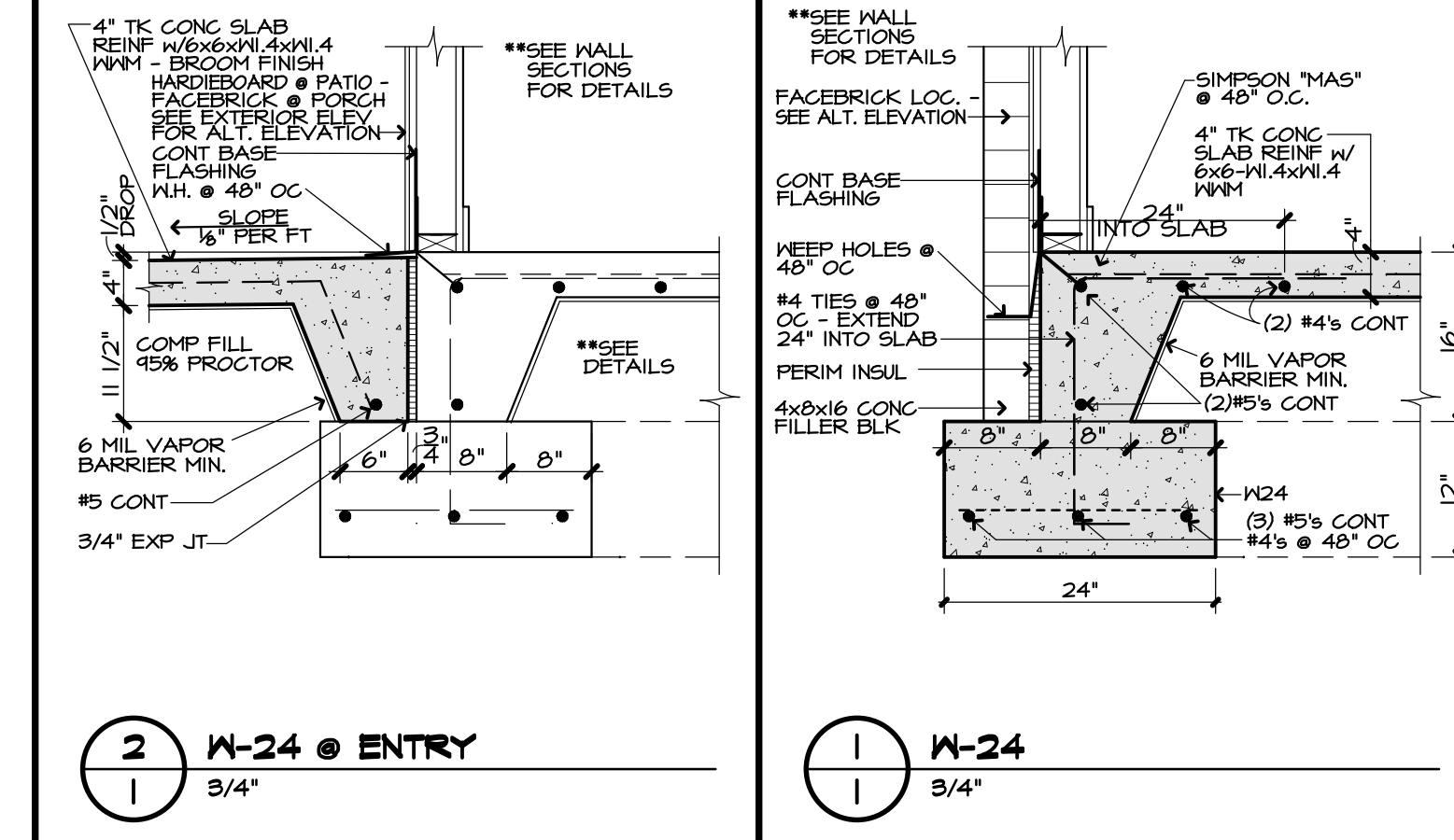

FOUNDATION PLAN  
NOTES, DETAILS, AND SCHEDULES

MULTI-FAMILY HOUSING FOR:  
**RIVER BACK ESTATES**  
COMM. NO.: #5422  
DATE: 07/08/2022  
FILE:

MORTIN DESIGN SERVICES, LLC  
Commercial & Residential Drafting Consultant  
870-284-4054  
bmortin.mds@gmail.com

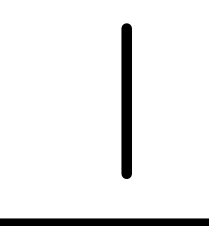

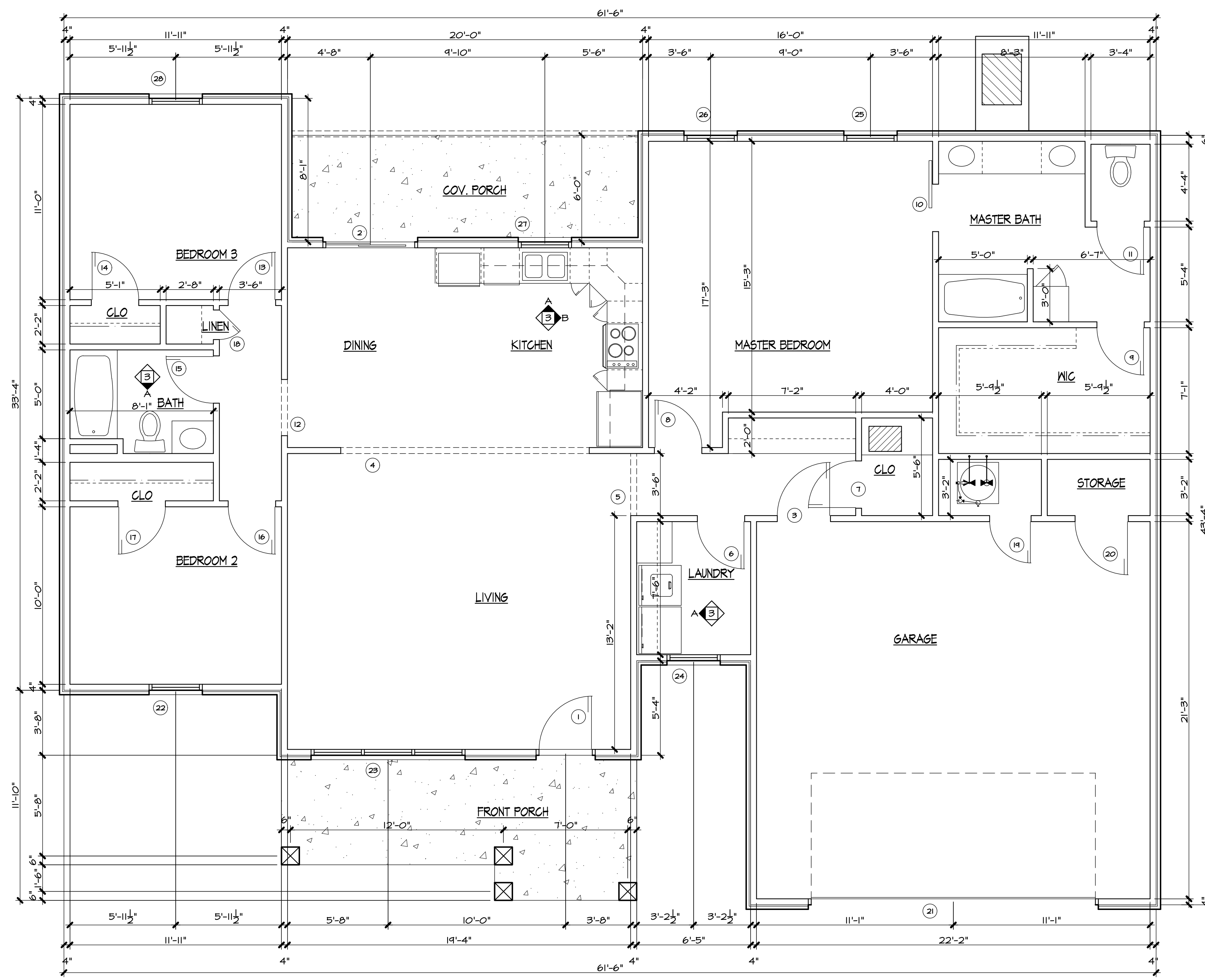

**FLOOR PLAN**  
1/4"  
SQUARE FOOTAGE H1C: 1,634  
SQUARE FOOTAGE TOTAL: 2,166

**OPENING SCHEDULE** ALL HARDWARE TO BE CLOSE FIT OPERABLE - VERIFY TYPE W/ OWNER  
VERIFY BLINDS TYPE & COLOR W/ OWNER

MARK	DOORS				REMARKS
	W	H	T	MAT TYPE	
1	3'-0"	6'-8"		HM SEE ELEV	LOCK SET W/ DEADBOLT
2	6'-0"	6'-8"		ALUM SEE ELEV	SLIDING W/ LOCK SET
3	3'-0"	6'-8"		HM	LOCK SET
4	14'-0"	6'-8"		WD	CASED OPENING
5	3'-6"	6'-8"		WD	CASED OPENING
6	2'-8"	6'-8"		WD	CLOSET SET
7	2'-8"	6'-8"		WD	CLOSET SET
8	2'-8"	6'-8"		WD	PRIVACY SET
9	2'-8"	6'-8"		WD	CLOSET SET
10	2'-8"	6'-8"		WD	CASED OPENING W/ BARN DR PROVIDED HARDWARE
11	2'-8"	6'-8"		WD	PRIVACY SET
12	3'-2"	6'-8"		WD	CASED OPENING
13	2'-8"	6'-8"		WD	PRIVACY SET
14	2'-8"	6'-8"		WD	CLOSET SET
15	2'-8"	6'-8"		WD	PRIVACY SET
16	2'-8"	6'-8"		WD	PRIVACY SET
17	2'-8"	6'-8"		WD	CLOSET SET
18	2'-4"	6'-8"		WD	CLOSET SET
19	2'-4"	6'-8"		WD	CLOSET SET
20	2'-8"	6'-8"		WD	CLOSET SET
21	16'-0"	8'-0"		ALUM SEE ELEV	GARAGE DR W/ MOTOR & SENSORS THIS CONTRACT

**WINDOWS**

MARK	W	H	T	MAT	TYPE	REMARKS
22	3'-0"	5'-0"	2"	ALUM	SEE ELEV	
23	(3/3'-0")	5'-0"	2"	ALUM	SEE ELEV	
24	3'-0"	3'-6"	2"	ALUM	SEE ELEV	
25	3'-0"	5'-0"	2"	ALUM	SEE ELEV	
26	3'-0"	5'-0"	2"	ALUM	SEE ELEV	
27	3'-0"	3'-6"	2"	ALUM	SEE ELEV	
28	3'-0"	5'-0"	2"	ALUM	SEE ELEV	

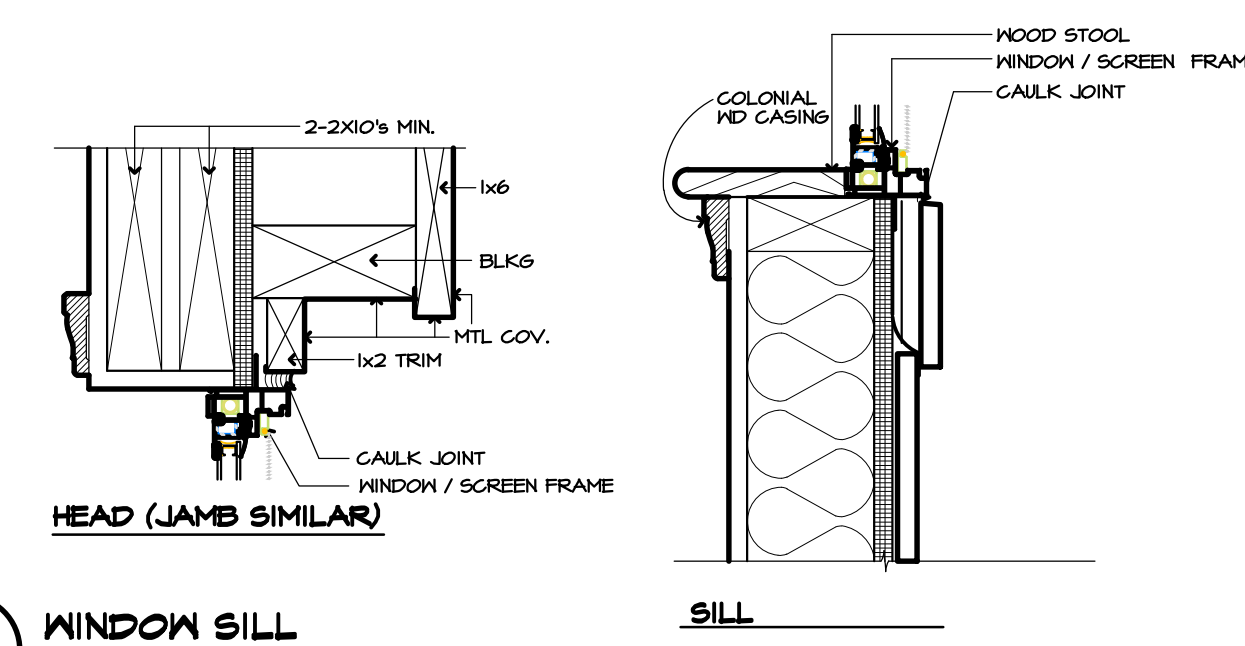

**INTERIOR FINISH SCHEDULE**

SPACE	FLOOR	BASE	WALLS	CEILING	CLG HT	REMARKS
	LVT - COLOR BY OWNER EXPOSED CONC. - SEALED	4" WOOD BASE - PAINTED	5/8"TK TYPE 'X' 6YP BD 5/8"TK TYPE 'WRX' 6YP BD	5/8"TK TYPE 'X' 6YP BD 5/8"TK TYPE 'WRX' 6YP BD	9'-0"	
GARAGE	•	•	•	•	•	(2)
LIVING	•	•	•	•	•	(2)
DINING	•	•	•	•	•	(2)
KITCHEN	•	•	•	•	•	(1), (2)
HALL	•	•	•	•	•	(2)
MIDROOM	•	•	•	•	•	(2)
LAUNDRY	•	•	•	•	•	(1), (2)
PANTRY	•	•	•	•	•	(2)
MASTER BEDROOM	•	•	•	•	•	(2)
MASTER BATH	•	•	•	•	•	(1), (2)
BEDROOM 2	•	•	•	•	•	(2)
BEDROOM 3	•	•	•	•	•	(2)
BATH	•	•	•	•	•	(1), (2)
MIC	•	•	•	•	•	(2)
CLO	•	•	•	•	•	(2)
LINEN	•	•	•	•	•	(2)
STORAGE	•	•	•	•	•	(2)

**REMARKS** INTERIOR FINISH SCHEDULE  
1 INSTALL 5/8"TK TYPE 'WRX' 6YP BD AT ALL NET WALL LOCATIONS  
2 ALL 6YP BD WALLS TO BE PAINTED

FLOOR PLAN - OPENING SCHEDULES

MULTI-FAMILY HOUSING FOR:  
**RIVER BACK ESTATES**

CONTRACT NO.: 45422  
DATE: 07/09/2022  
FILE:

MORTIN DESIGN SERVICES, LLC  
Commercial & Residential Drafting Consultant  
870-284-4054  
bmortin.mds@gmail.com

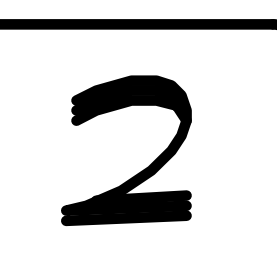
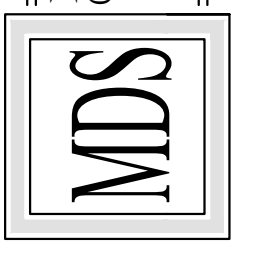

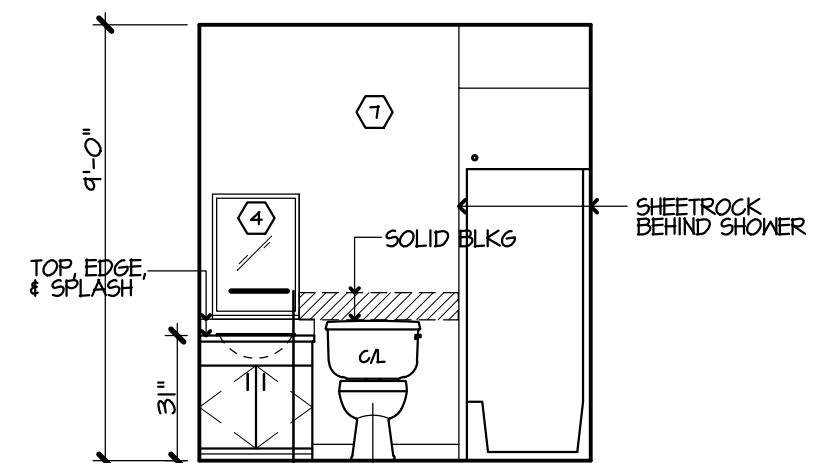
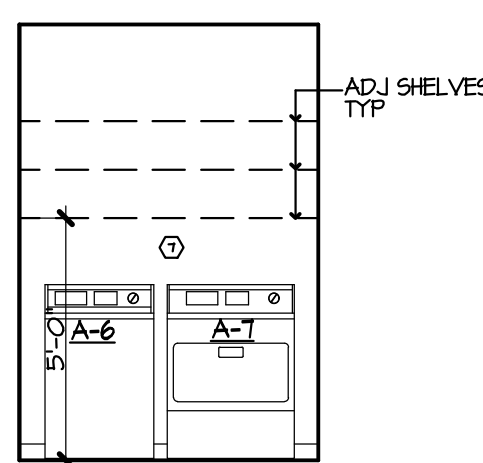
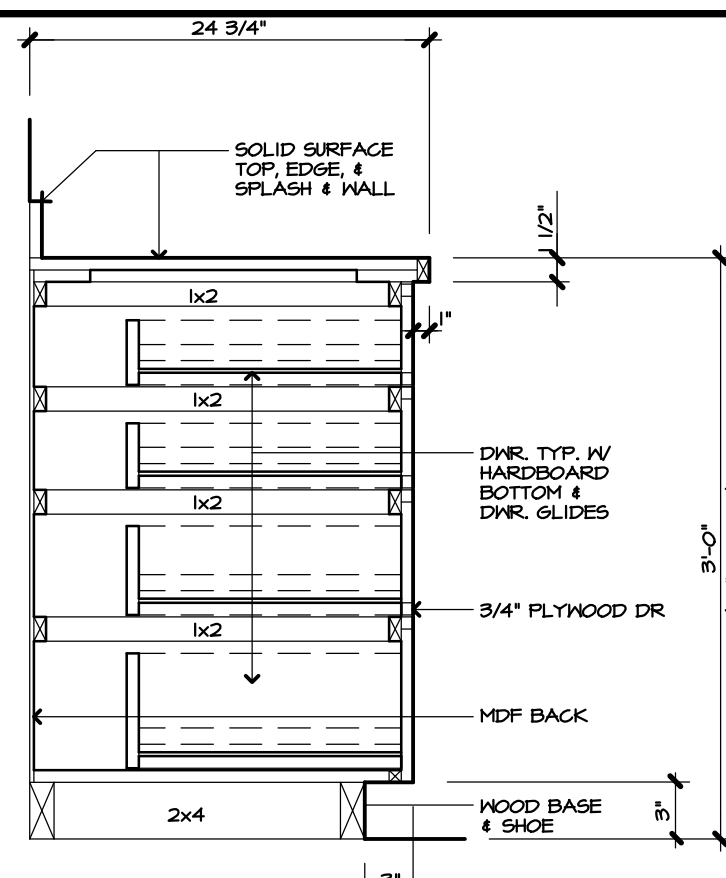
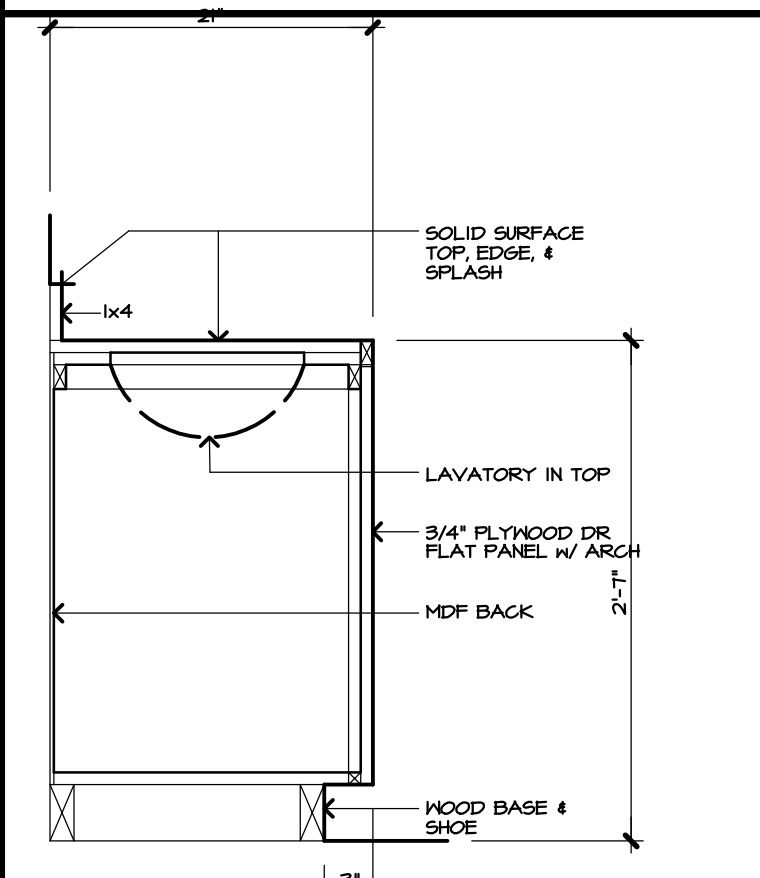
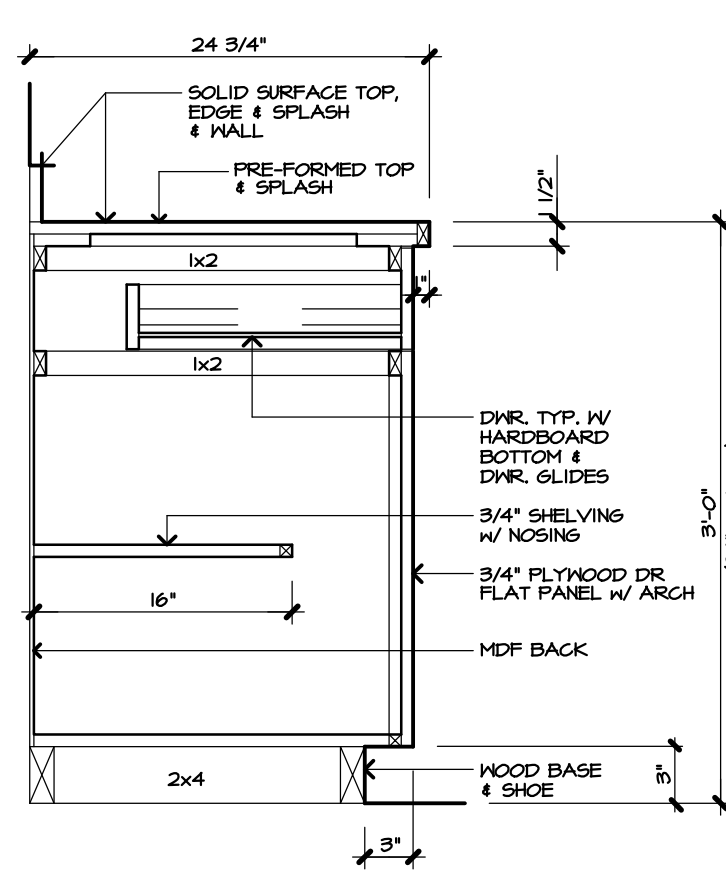
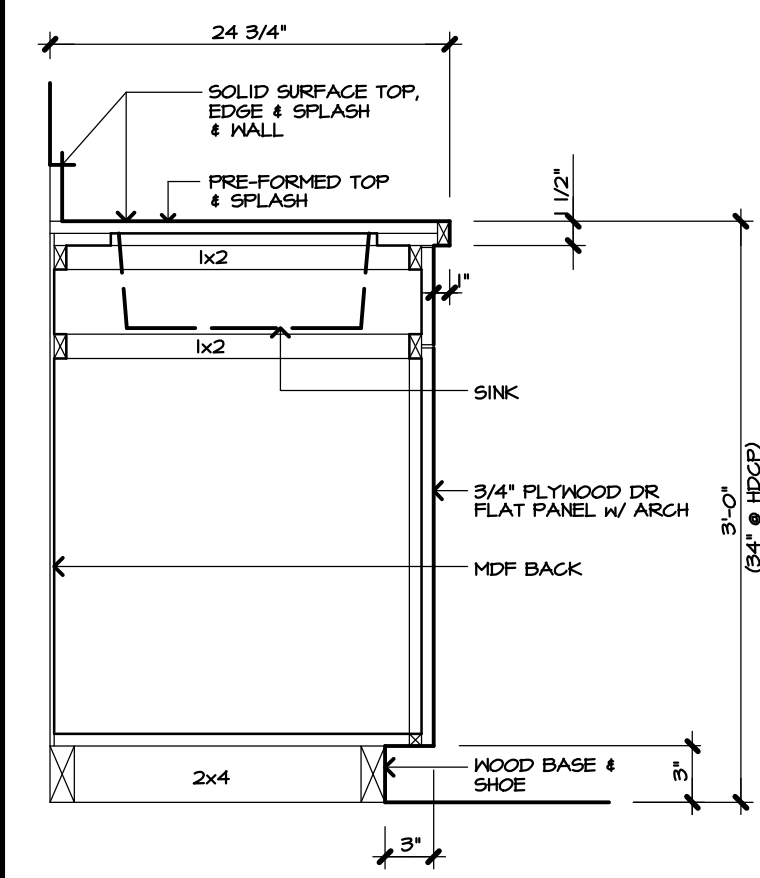
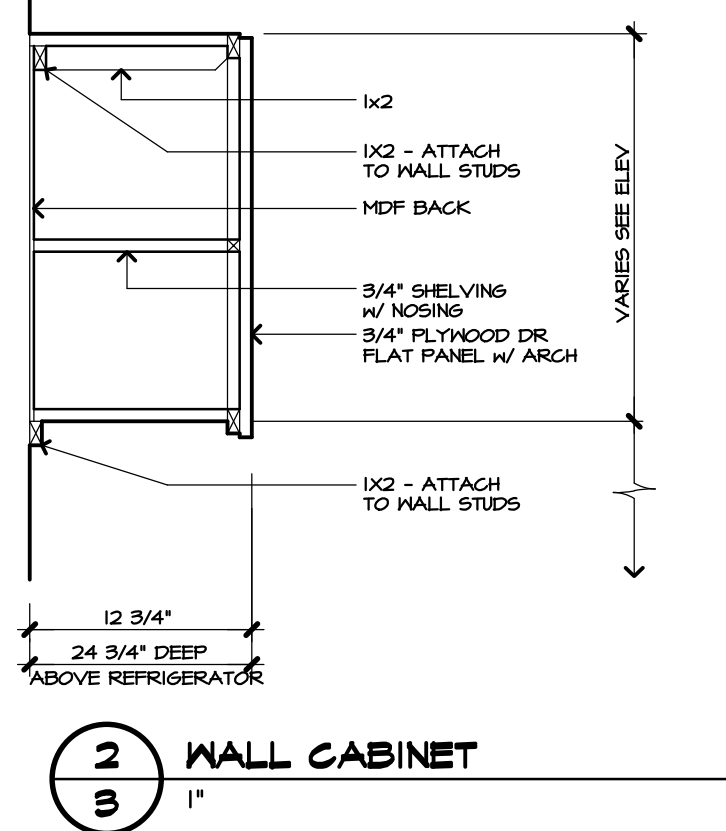
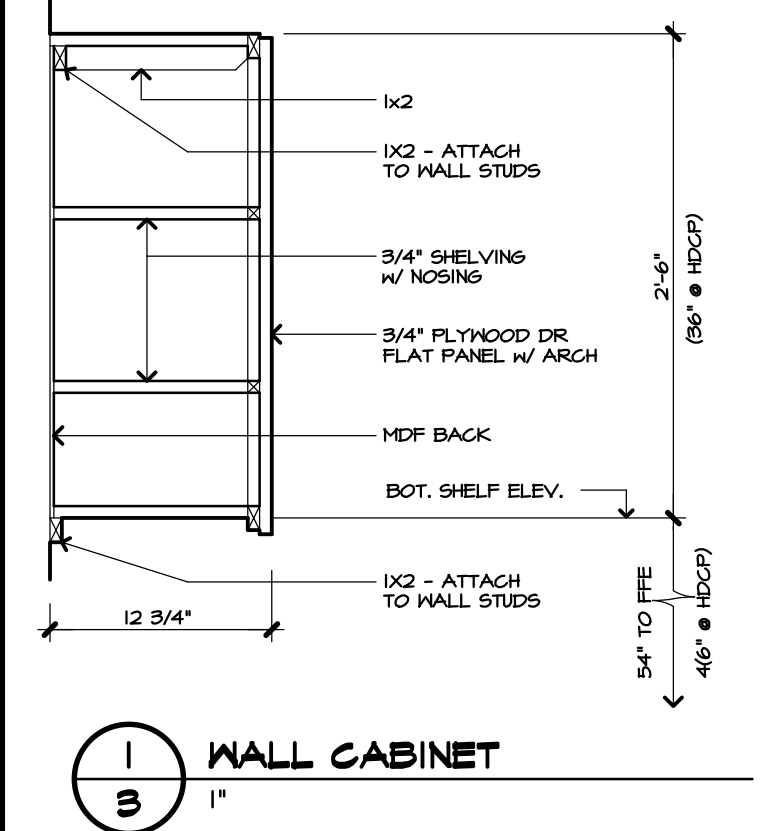
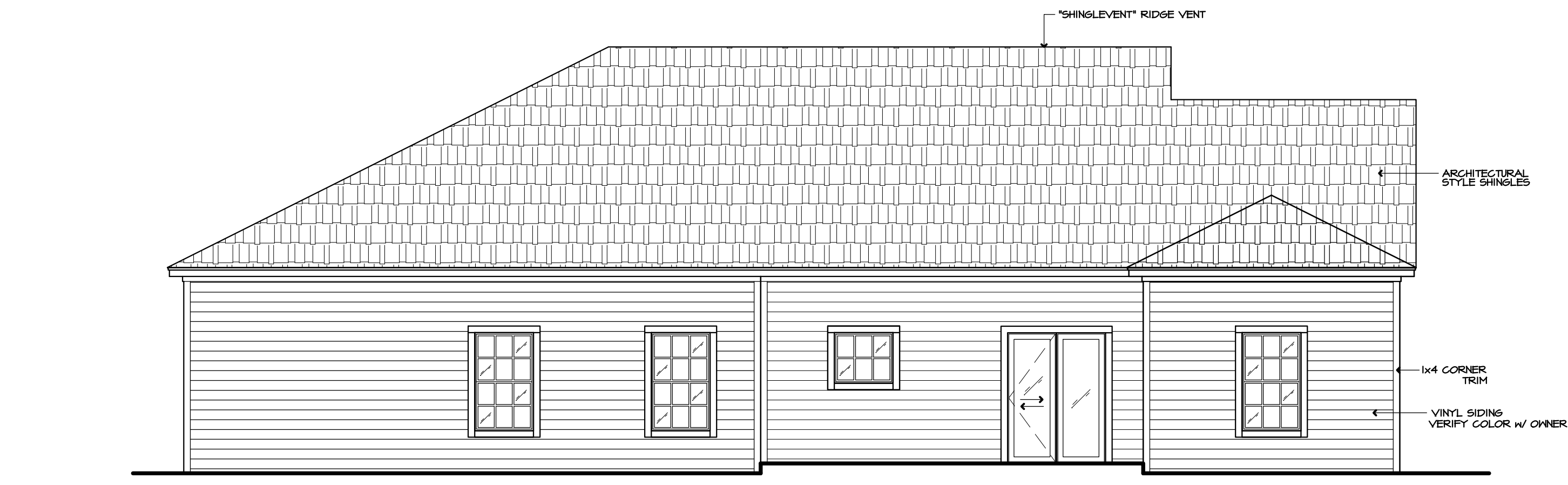
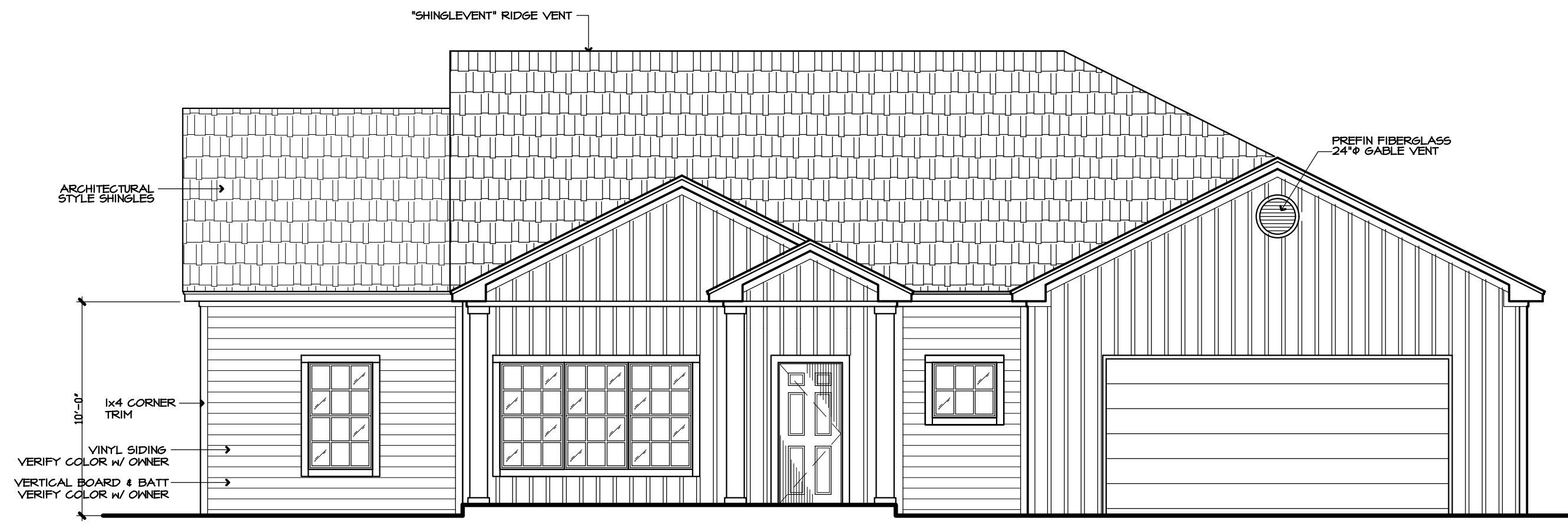

O GENERAL NOTES INTERIOR ELEVATIONS			
MARK	DESCRIPTION	MOUNTING REQ.	REMARKS
1	ROBE HOOK	60" $\phi$	(1)
2	TISSUE HOLDER	24" $\phi$	(1)
3	SHOWER HEAD LOCATION	72" $\phi$	
4	MIRROR	VARIES	(1), (2)
5	GYP BD "WRX" PAINTED	XXXXXXXXXX	(2)
6	WOOD BASE w/ SHOE	XXXXXXXXXX	
7	CLEAN & CAULK ALL JOINTS @ FIXTURES & TRIM	XXXXXXXXXX	
8	KITCHEN APPLIANCES STAINLESS STEEL - PROVIDED BY CONTRACTOR	XXXXXXXXXX	

REMARKS GENERAL NOTES  
 (1) ALL ACCESSORIES TO BE SECURED TO SOLID BLOCKING  
 (2) "WRX" GYP BD TO BE INSTALLED BEHIND ALL TUBS - SEE INTERIOR ELEVATIONS FOR REFERENCE

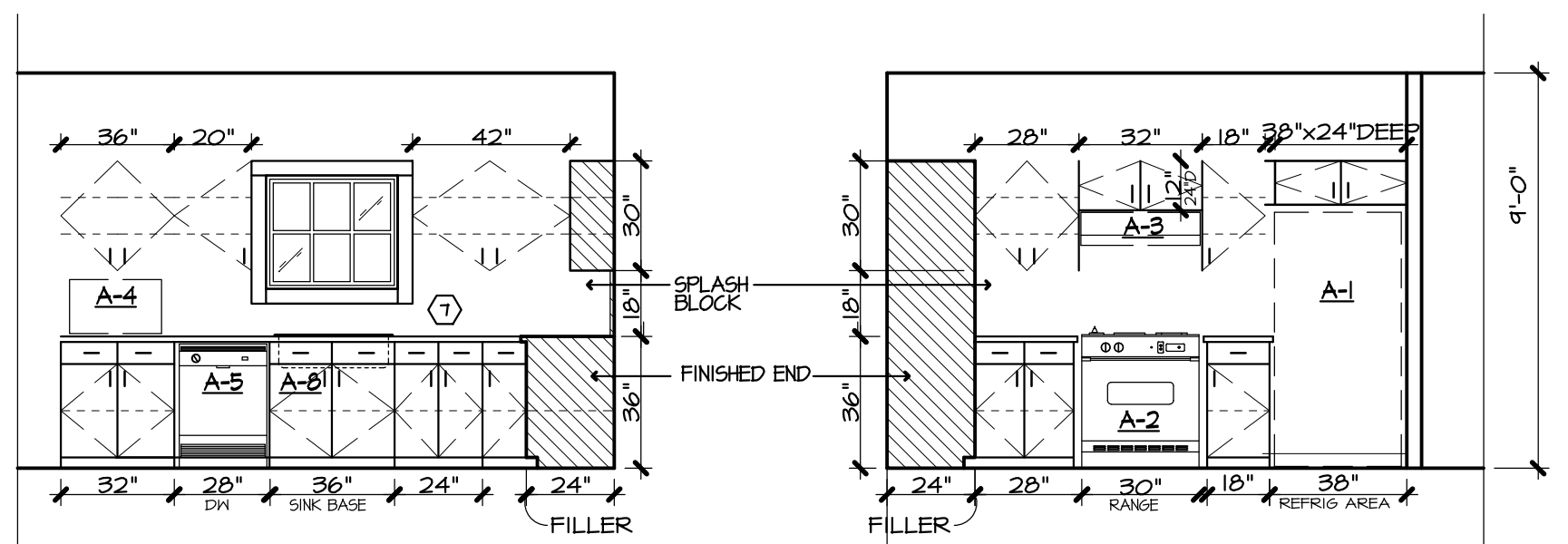

APPLIANCE SCHEDULE			
MARK	ITEM	DESCRIPTION	REMARKS
A-1	FREEZER / REFRIGERATOR	STAINLESS STEEL - w/ PROVIDE UNDER CONTRACT	(1) (2) (4)
A-2	RANGE	GE ABS45DFB5 ARTISTRY SERIES 30" FREE-STANDING ELECTRIC RANGE w/ FRONT CONTROLS	(2) (4)
A-3	OVER THE RANGE VENTHOOD	GE JV 338 HBB 30" STANDARD HOOD, VENTED, w/ LIGHT MTL DUCT (1" DIA) THRU ROOF w/ WATER PROOF CAP & DAMPER INSTALLED BY HVAC CONTRACTOR (SEE INTERIOR ELEVATIONS FOR REF)	(2) (3) (4)
A-4	COUNTER MICROWAVE	GE JES1460DSBB 1.4 CU FT COUNTERTOP MICROWAVE OVEN	(5)
A-5	DISHWASHER	GE GDF520P6JBB DISHWASHER WITH FRONT CONTROLS	(1) (2) (4)
A-6	WASHING MACHINE	GE GFPH1200H FRONTLOAD 3.6 DOE IEC CU FT, ENERGY STAR	(5)
A-7	CLOTHES DRYER	GE GFDN120ED FRONTLOAD T.O. CU FT. - DUCT (4" DIA) MAX 35' w/ 3 90° BENDS	(1)
A-8	DISPOSER	GE GFC525V 1/2 HP CONT FEED GARBAGE DISPOSAL - CORDED	(5)

REMARKS APPLIANCE SCHEDULE  
 (1) ENERGY STAR CERTIFIED  
 (2) ADA COMPLIANT APPLIANCE  
 (3) SWITCH HOOD TO ROCKER SWITCHES MOUNTED ON FACE OF CABINET FOR ADA COMPLIANCE, LIGHTING & VENT  
 (4) ALL KITCHEN APPLIANCES SPECIFIED AS "STAINLESS STEEL"  
 (5) PROVIDED & INSTALLED BY PLUMBING CONTRACTOR - SEE PLUMBING FIXTURE SCHEDULE FOR REF

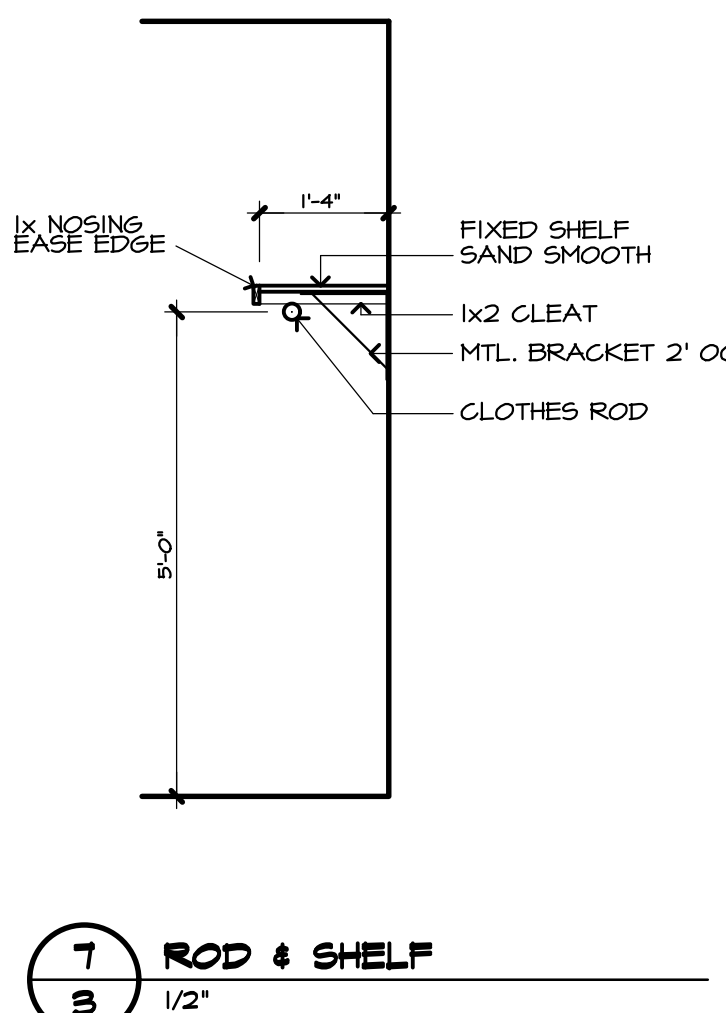

EXTERIOR & INTERIOR ELEVATIONS

RIVER BACK ESTATES

COMM. NO. 45422  
DATE: 07/09/2022  
FILE:

MORTIN DESIGN SERVICES, LLC  
Commercial & Residential Drafting Consultant  
870-284-4054  
bmortin.mds@gmail.com

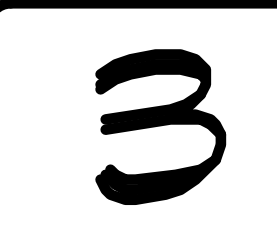

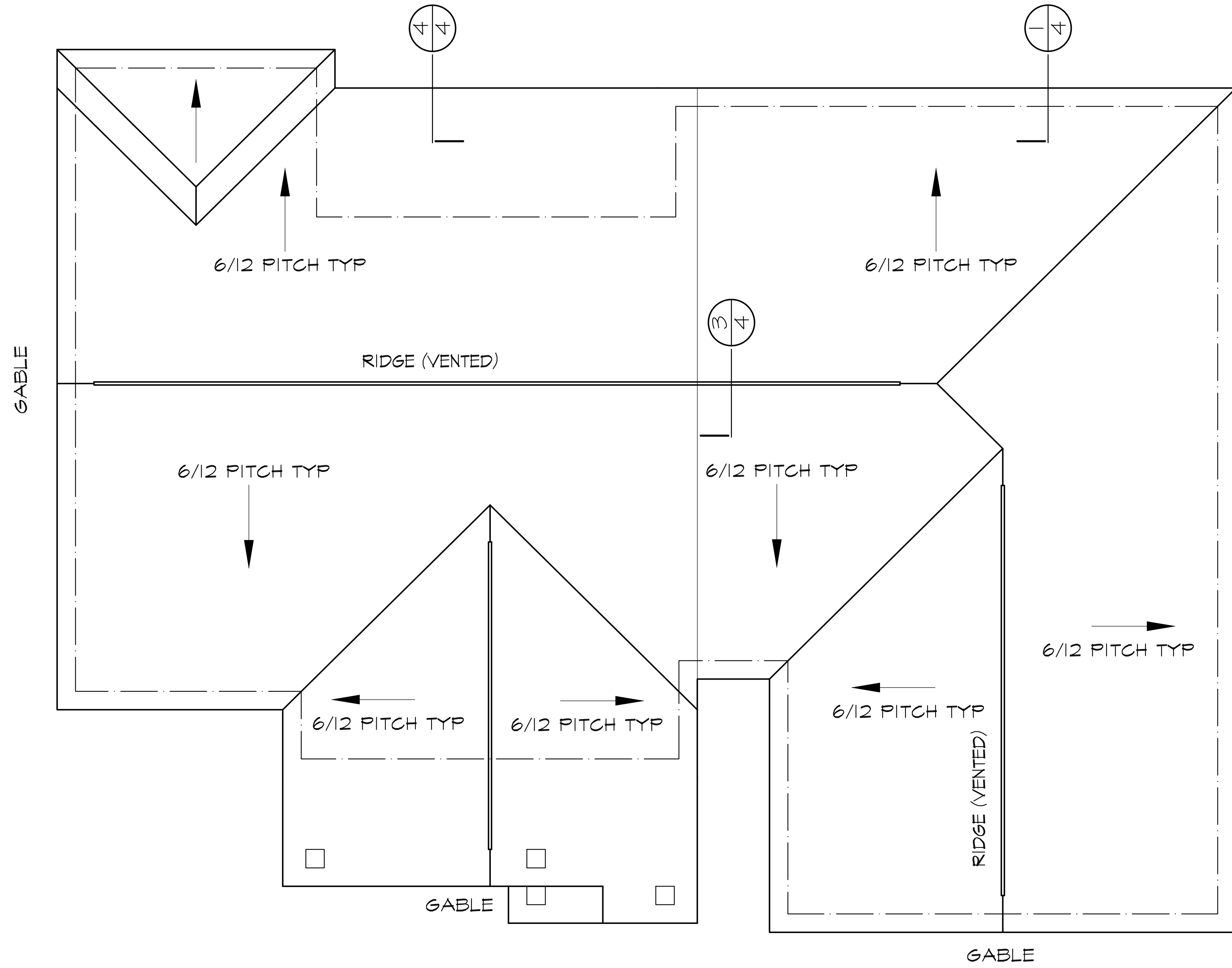

**ROOF PLAN**

1/4"

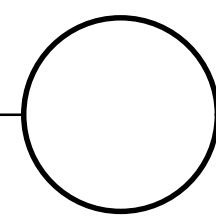

ROOF PLAN

MULTI-FAMILY HOUSING FOR:  
**RIVER BACK ESTATES**

COM. NO. : 45422  
DATE : 07/09/2022  
FILE :

MORTIN DESIGN SERVICES, LLC  
Commercial & Residential Drafting Consultant  
870-284-4054  
bmortin.mds@gmail.com



4.2

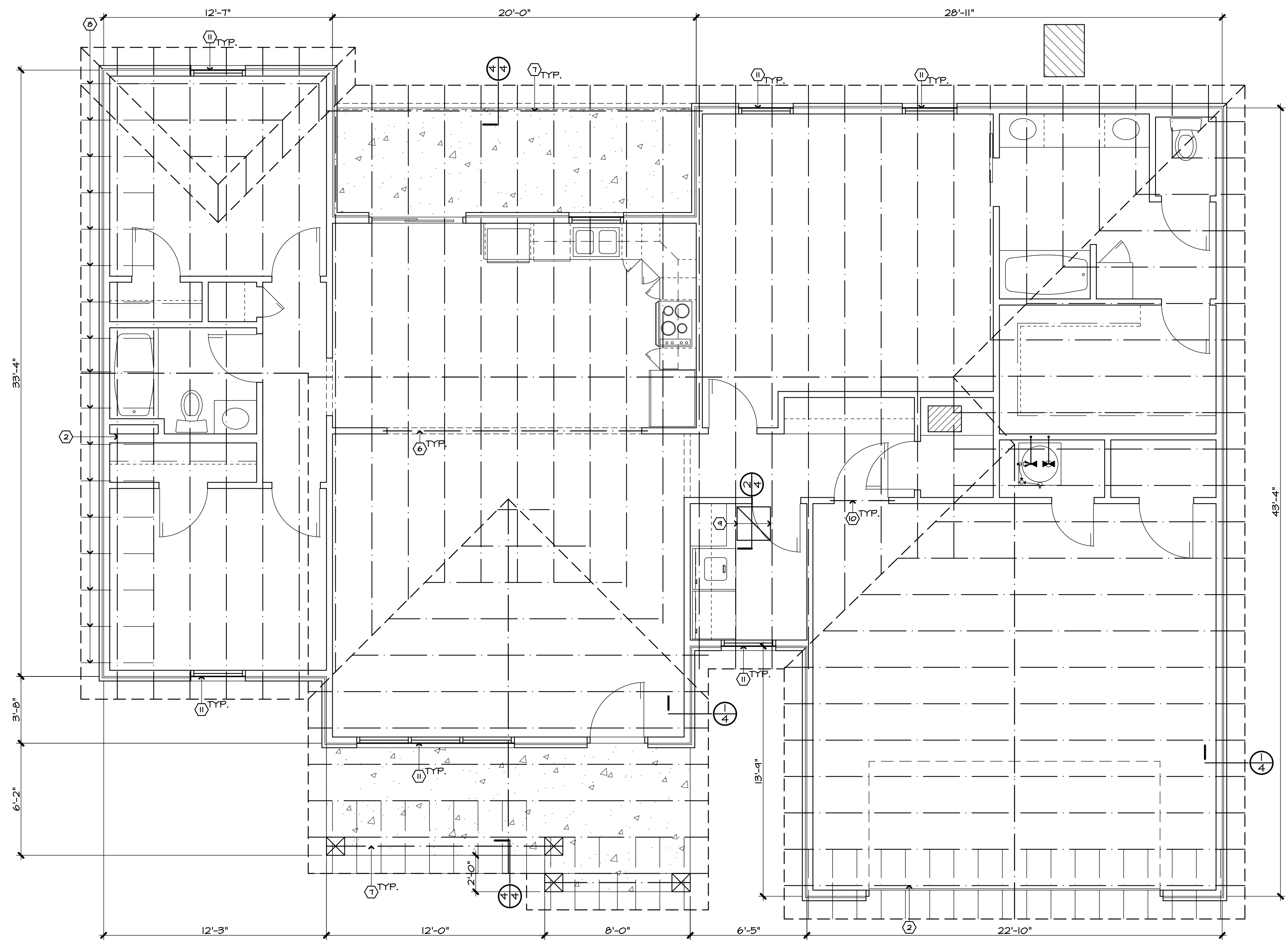

**FRAMING PLAN**  
1/4"

- GENERAL NOTES - FRAMING PLANS**
- | MARK | DESCRIPTION  |
|------|--|
| 1    | PRE-ENGINEERED WOOD TRUSSES @ 24" OC   |
| 2    | PROVIDE GABLE TRUSS THIS LOC'S - SEE EXTERIOR ELEVATIONS   |
| 3    | SEE TRUSS SHOP DRAWINGS FOR CONT WEB BRACE MEMBER SIZE, LOCATION, AND REQ'D FASTENERS. LAP SPLICE CROSS AT LEAST 2 TRUSSES   |
| 4    | PROVIDE FOR CONTINUOUS PERMANENT LATERAL WEB BRACING AS REQ'D BY TRUSS SUPPLIER - CONTRACTOR SHALL INSTALL CONT WEB BRACING AS NOTED ON TRUSS SUPPLIER'S SHOP DRAWINGS |
| 5    | 1 - 2x4 PERMANENT 45 DEGREE DIAGONAL BRACE IN PLANE OF WEB MEMBERS NAILED TO OPPOSITE SIDE OF TRUSS WEB MEMBER APPROX 20'-0" INTERVALS                                 |
| 6    | 3/4"x13/8" GLUE LAM BM   |
| 7    | POURCH BEAM - (2) 2x10's w/ 1/2"TK PLYWOOD BETWEEN   |
| 8    | 2x4 OUTRIGGERS @ 2'-0" OC  |
| 9    | ATTIC SCUTTLE - SEE DETAIL FOR REF   |
| 10   | DOOR HEADER - SEE LINTEL SCHEDULE  |
| 11   | WINDOW HEADER - SEE LINTEL SCHEDULE  |
| 12   | PROVIDE SOLID BLKG IN WALL FOR HDGP BARS & T.V. MOUNTS   |

- TRUSS NOTES**
- ALL ROOF TRUSSES SHALL BE DESIGNED BY THE FABRICATOR TO SUPPORT 10 PSF DEAD LOAD ON TOP CHORD AND 10 PSF DEAD LOAD ON BOTTOM CHORD PLUS 20 PSF LIVE LOAD ON TOP CHORD PLUS 10 PSF LIVE LOAD ON BOTTOM CHORD, PLUS CODE WIND LOAD.
  - FABRICATOR SHALL SUBMIT CALCULATIONS w/SHOP DRAWINGS STAMPED BY A PROFESSIONAL ENGINEER REGISTERED IN THE STATE OF ARKANSAS TO THE ARCHITECT FOR REVIEW PRIOR TO FABRICATION OF TRUSSES.
  - CONTRACTOR SHALL PROVIDE BRACING FOR TRUSS CHORD AND WEB MEMBERS AS REQUIRED BY THE TRUSS FABRICATOR. SYSTEM IS NOT STABLE UNTIL SHEATHING AND PERMANENT BRACINGS ARE INSTALLED.
  - NUMBER 3 GRADE LUMBER WILL NOT BE ALLOWED FOR CHORDS OR TENSION WEB MEMBERS
  - MINIMUM TRUSS PLATE SIZE SHALL BE 3"x5" (OR 4"x4") EA SIDE OF TRUSS @ ALL JOINTS
  - MINIMUM CONTACT AREAS FOR TRUSS PLATES SHALL BE 3.75 SQUARE INCHES ON EA MEMBER @ ALL JOINTS, EA SIDE OF TRUSS
- NAILING, BEAM, AND COLUMN NOTES**
- PLYWOOD FOR ROOF SHALL BE 5/8" OSB BRD. NAILING FOR PLYWOOD ROOF DECKING SHALL BE 8d COMMON NAILS @ 6" CENTER @ SUPPORTED PLYWOOD EDGES AND 8d NAILS @ 6" ON CENTER ALONG ALL INTERMEDIATE SUPPORTS
  - WALL SHEATHING SHALL CONSIST OF 5/8" OSB BRD. NAILING FOR WALL SHEATHING SHALL BE 8d NAILS @ 6" ON CENTER ALONG PLYWOOD EDGES AND 6" ON CENTER ALONG INTERMEDIATE MEMBERS. BLOCK ALL PLYWOOD EDGES.
  - NAILED FOR ALL FRAMING CONNECTORS SHALL BE FURNISHED BY CONNECTOR MANUFACTURER NAIL PER SCHEDULE FURNISHED BY CONNECTOR MANUFACTURER

**LINTEL SCHEDULE**

WALL TYPE	UP TO 4'-0" OPENING	4'-1" TO 6'-0" OPENING	6'-1" TO 8'-0" OPENING	8'-1" TO 10'-0" OPENING
4" VENEER	43/2x32x4	45x32x6 (LLV)	46x32x6 (LLV)	47x4x6 (LLV)

- LINTEL SCHEDULE APPLIES UNLESS NOTED OR DETAILED OTHERWISE
- BEAR ANGLE LINTELS 8" @ EACH END, MIN. TYP. U.N.O.

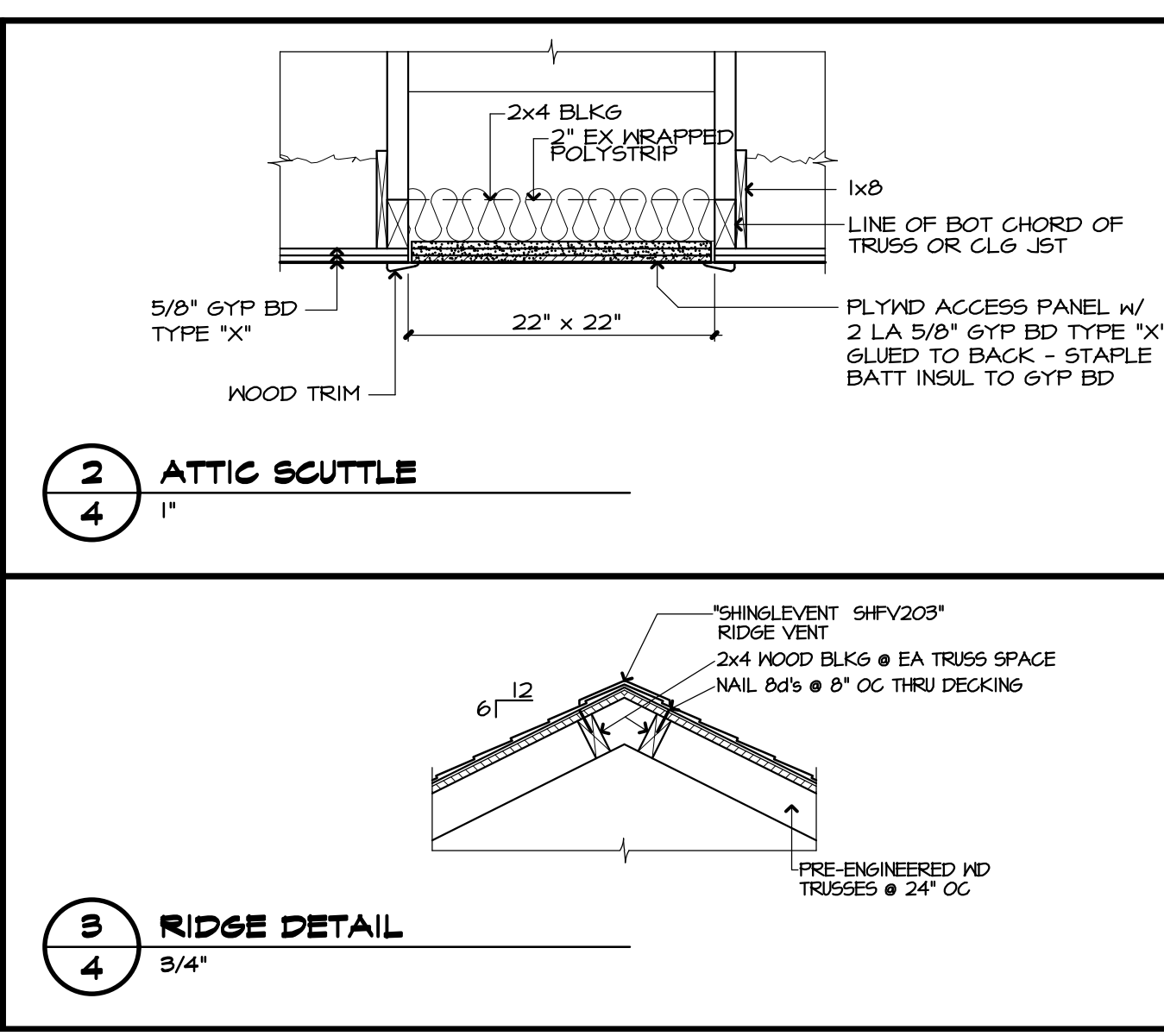
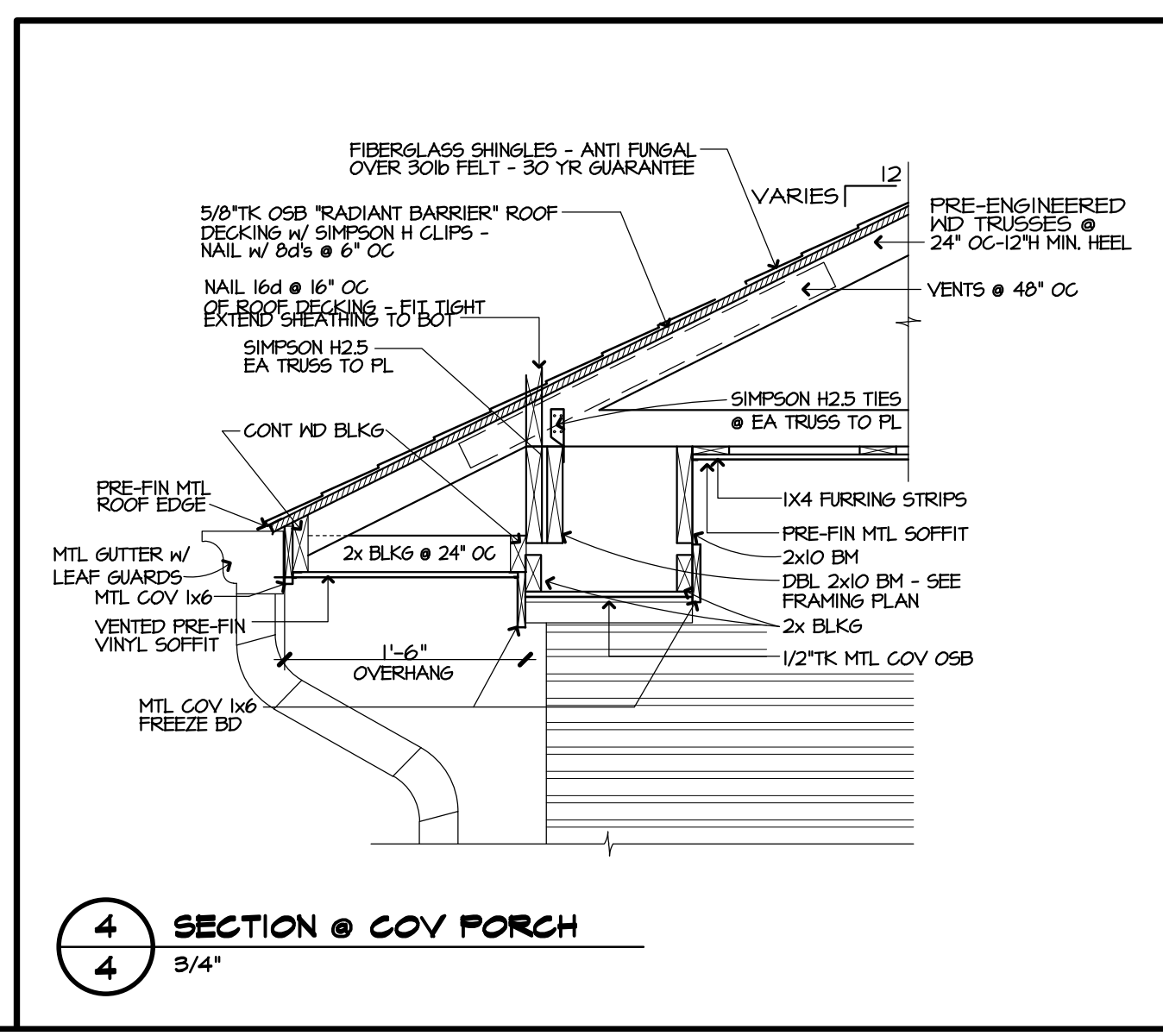
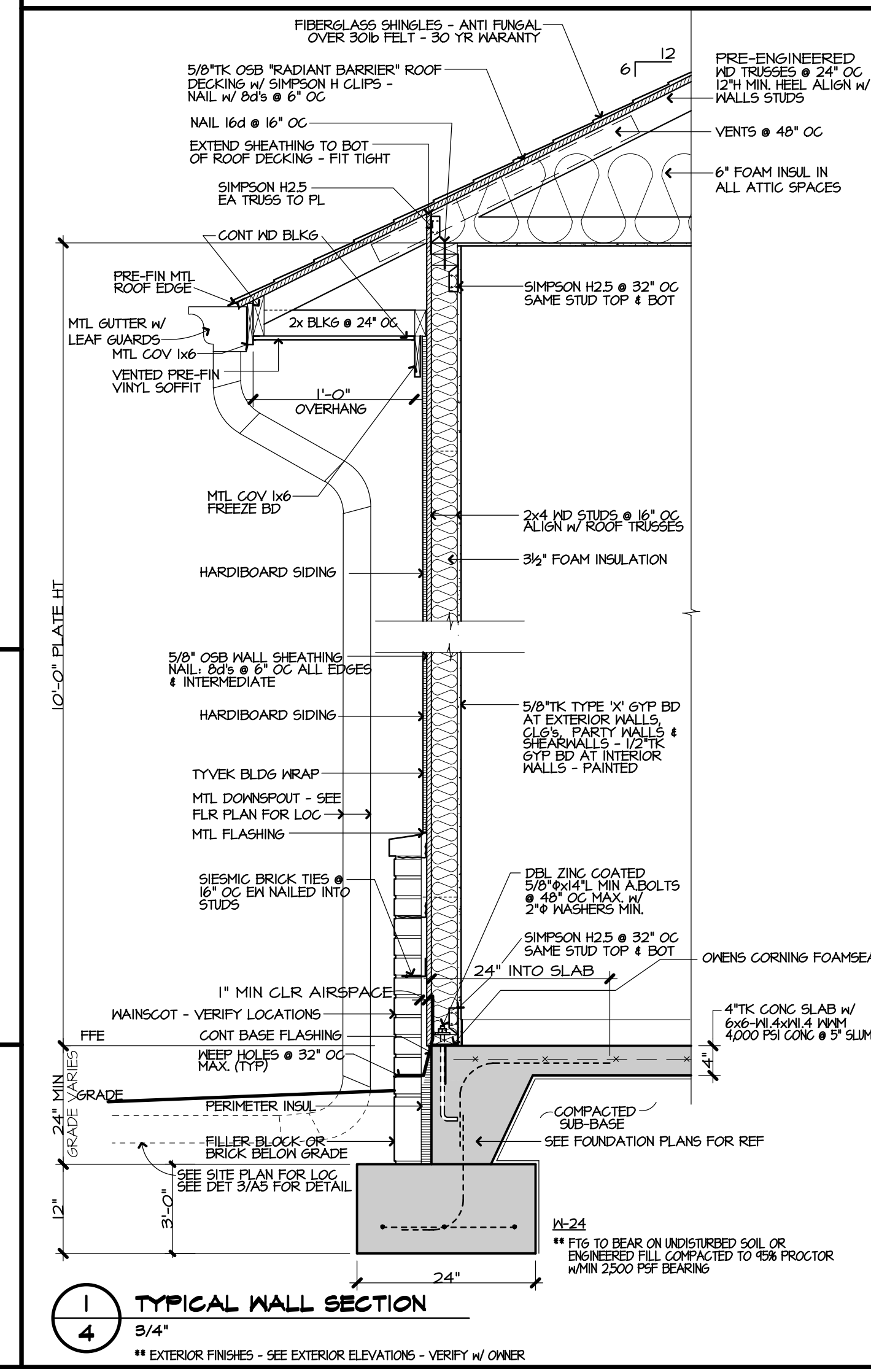

FRAMING PLAN  
NOTES, DETAILS, AND SCHEDULES

MULTI-FAMILY HOUSING FOR:  
**RIVER BACK ESTATES**  
COMM. NO. 45422  
DATE: 07/08/2022  
FILE:

MORTIN DESIGN SERVICES, LLC  
Commercial & Residential Drafting Consultant  
870-284-4054  
bmortin.mds@gmail.com



4.1

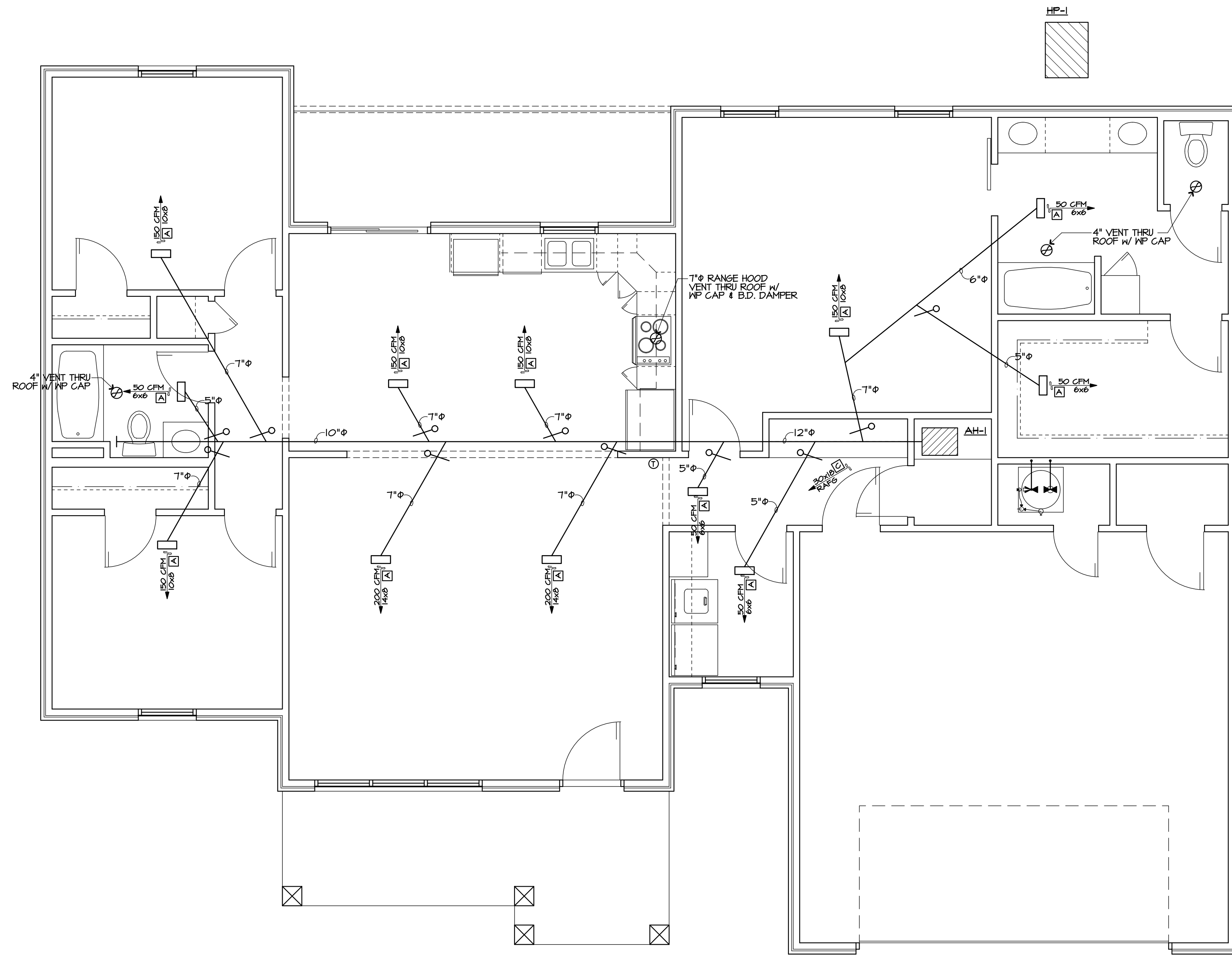

**HVAC PLAN**

1/4"

SQUARE FOOTAGE H1C: 1,634  
SQUARE FOOTAGE TOTAL: 2,166

H.V.A.C. EQUIPMENT SCHEDULE				
MARK	ITEM	DESCRIPTION	CAPACITY	REMARKS
HP-1	HEAT PUMP	MRCOOL UNIVERSAL MDU18024036	36,000 BTUH NOMINAL	15 SEER
AH-1	AIR HANDLER & COIL	MRCOOL UNIVERSAL MDU18024036		3 TON COIL
⊠	SUPPLY REG	HART & COOLEY A303	SEE DRAWING	WHITE FINISH
⊞	RET AIR FILTER GRILLE	HART & COOLEY 6T3	SEE DRAWING	WHITE FINISH
⓪	THERMOSTAT	WHITE ROGERS 1F8MEZ-0251	HEATING/COOLING 2 STAGE HEAT \ 1 STAGE COOL 3 TEMP PRE SETS	44" MT& HT
⊗	VENT FAN			VENT THRU ROOF

SCREW ALL JOINTS W/3 SCREWS MIN ON ROUND DUCT. STD LOCK SEAM ON RECT DUCT. SEAL ALL DUCT JOINTS & CONNECTIONS @ REGISTERS, FLENNIS, SUPPLIES, & RETURNS W/DUCT MASTIC IRONGRIP 601 OR HARDCAST DT-IMPREGNATED FIBER TAPE W/ RTA-50 ADHESIVE. FOIL TAPE OR DUCT TAPE WILL NOT BE ACCEPTED.

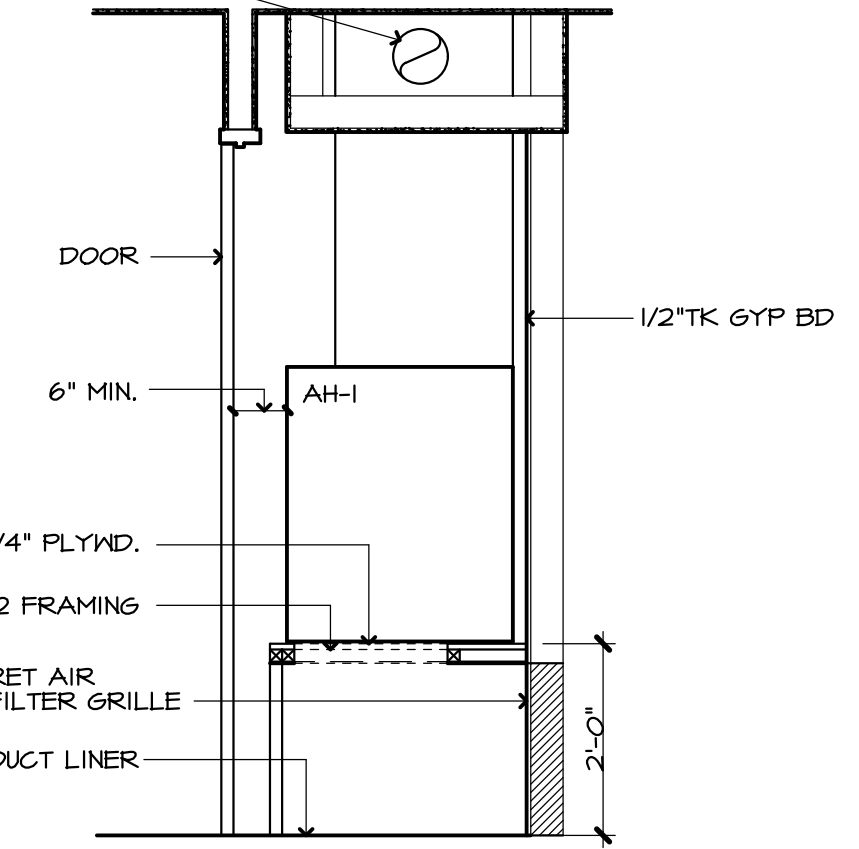

1 TYP MECH CLO  
5 1/2"

HVAC PLAN  
NOTES, DETAILS, AND SCHEDULES

MULTI-FAMILY HOUSING FOR:  
**RIVER BACK ESTATES**

COM: K, #5422  
DATE: 01/09/2022  
FILE:

MORTIN DESIGN SERVICES, LLC  
Commercial & Residential Drafting Consultant  
870-284-4054  
bmortin.mds@gmail.com

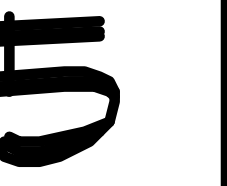
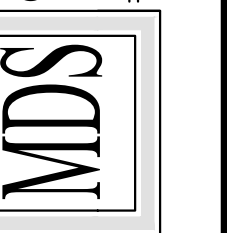

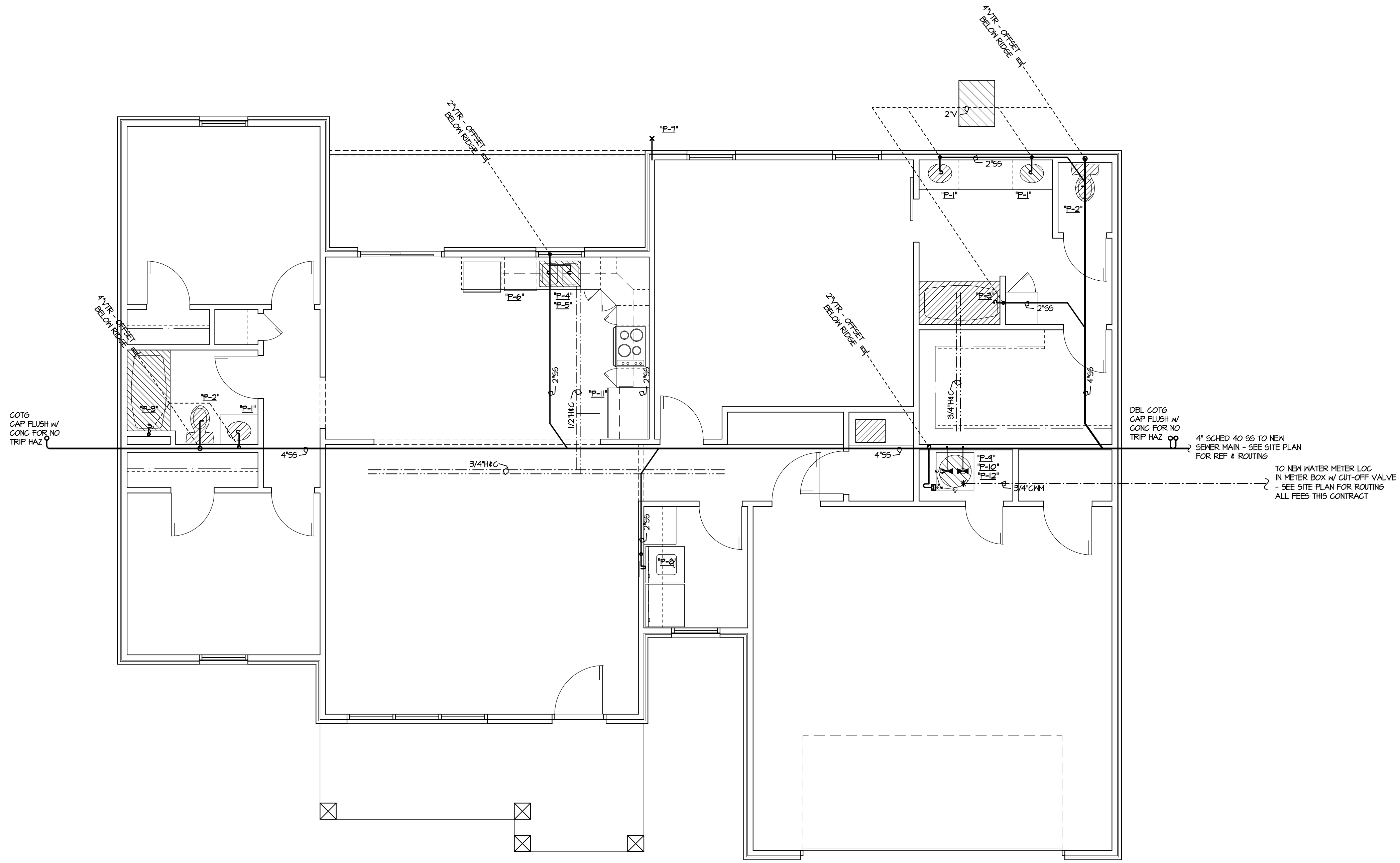

**PLUMBING PLAN**  
1/4"

**PLUMBING FIXTURE SCHEDULE** FIXTURE FINISHES VERIFY W/ OWNER

MARK	ITEM	DESCRIPTION	REMARKS
P-1	LAVATORY	22x31 (3 BR) 22x31 (2 BR) MARBLE TOP & INTEGRATED BOWL WITH CHICAGO 420-ABC P FAUCET	(2)
P-2	WATER CLOSET	GERBER MAXWELL 21-912 WITH GLAZED WOOD SEAT	(1), (3)
P-3	TUB / SHOWER	AKER OPTS-6032 W/ FACTORY INSTALLED ROD & CURTAIN DELTA T13420-FD505 FAUCET	(1), (4)
P-4	SS SINK	DAYTON D-23322-4 SS SINK W/ CHICAGO 432ABC P FAUCET & SPRAY DEARBORN BRASS II STRAINER	
P-5	DISPOSAL	GE GFC525V 1/2 HP CONT FEED GARBAGE DISPOSAL - CORDED	(5)
P-6	DISHWASHER CONNECTION	INSTALLED BY PLUMBING CONTRACTOR	
P-7	HOSE BIBB	WOODFORD MODEL 25P AUTOMATIC DRAINING FREEZELESS WALL FAUCET	
P-8	WASHING MACH CONNECTION	OATEY 38751 W/ NIBCO #74 VALVES	
P-9	WATER HEATER	AO SMITH ELEC 40 GAL ELEC WATER HEATER INCLUDE PRE-MFG STAND & DRAIN PAN	(6)
P-10	HUB DRAIN	2" PROSET TRAP GUARD HUB DRAIN W/ MADE 2440 FIXED AIR GAP MOUNTED @ TOP OF DRAIN	(7)
P-11	ICE MAKER CONNECTION	OATEY I.M.O.B. W/ SUPPLY VALVE	(9)
P-12	CUT-OFF VALVE	PROVIDED THIS CONTRACT	

**REMARKS** PLUMBING FIXTURE SCHEDULE

- (1) WHITE
- (2) FIXTURE SUPPLIES & DRAIN SHALL EXTEND NO MORE THAN 6" OUT FROM WALL & SHALL PROVIDE 24" MIN. FLOOR TO BOTTOM - 24" CLEAR UNDER MIN. SINK RIM 34" H MAX - SEE MILLWORK FOR REF
- (3) FLUSH HANDLE ON TANK TO BE ON OPEN SIDE OF STALL (ENFORCED)
- (4) DO NOT INSTALL TUB UNIT UNTIL WALL HAS BEEN INSULATED & GYP BD INSTALLED BEHIND TUB
- (5) PROVIDED & INSTALLED BY PLUMBING CONTRACTOR - SEE APPLIANCE SCHED FOR REF
- (6) PROVIDE PRE-MFG STAND & AUXILIARY DRAIN PAN, H&C CUT OFF VALVES @ WATER HEATER SEE DETAIL 1/6
- (7) HUB DRAINS @ MECHANICAL UNITS SHALL NOT BE INSTALLED IN RETURN AIR SPACE - EXTEND ABOVE MECH PLATFORM WHERE APPLICABLE
- (8) WATER LINE FROM ICE MAKER OUTLET BOX TO REFRIGERATOR TO BE PROVIDED & INSTALLED THIS CONTRACT
- (9) LOOSE FLEX COPPER LINES RUN THROUGH CABINETS WILL NOT BE ACCEPTED. LINES MUST BE CONCEALED IN WALL & FIXED TO PRE-MFG BOX

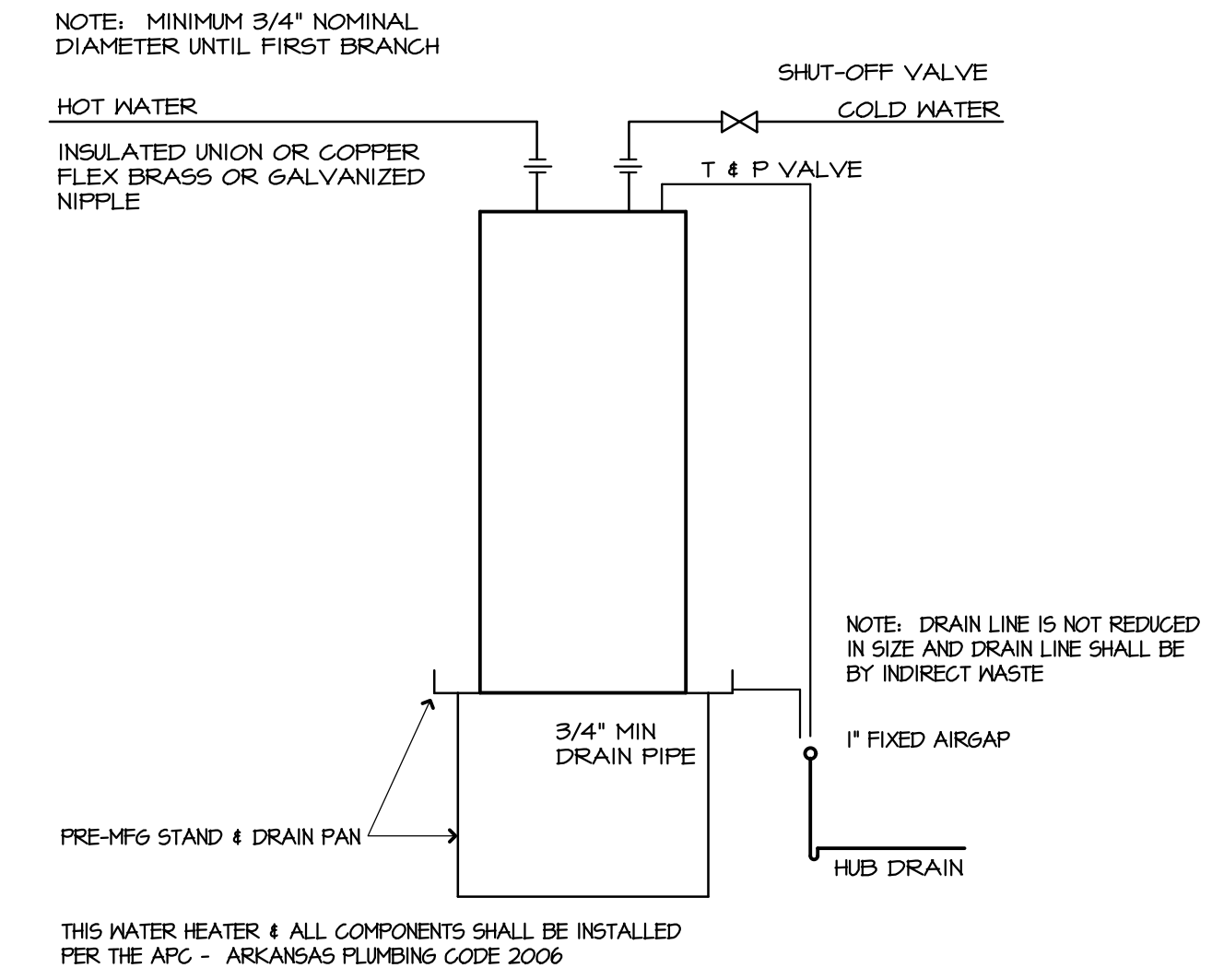

**1**  
**6** WATER HEATER DETAIL (TYP - ELEC)  
NTS

PLUMBING PLAN  
NOTES, DETAILS, AND SCHEDULES

MULTI-FAMILY HOUSING FOR:  
**RIVER BACK ESTATES**

COMM. NO. #5422  
DATE: 07/09/2022  
FILE:

MORTIN DESIGN SERVICES, LLC  
Commercial & Residential Drafting Consultant  
870-284-4054  
bmortin.mds@gmail.com

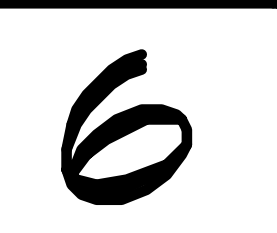



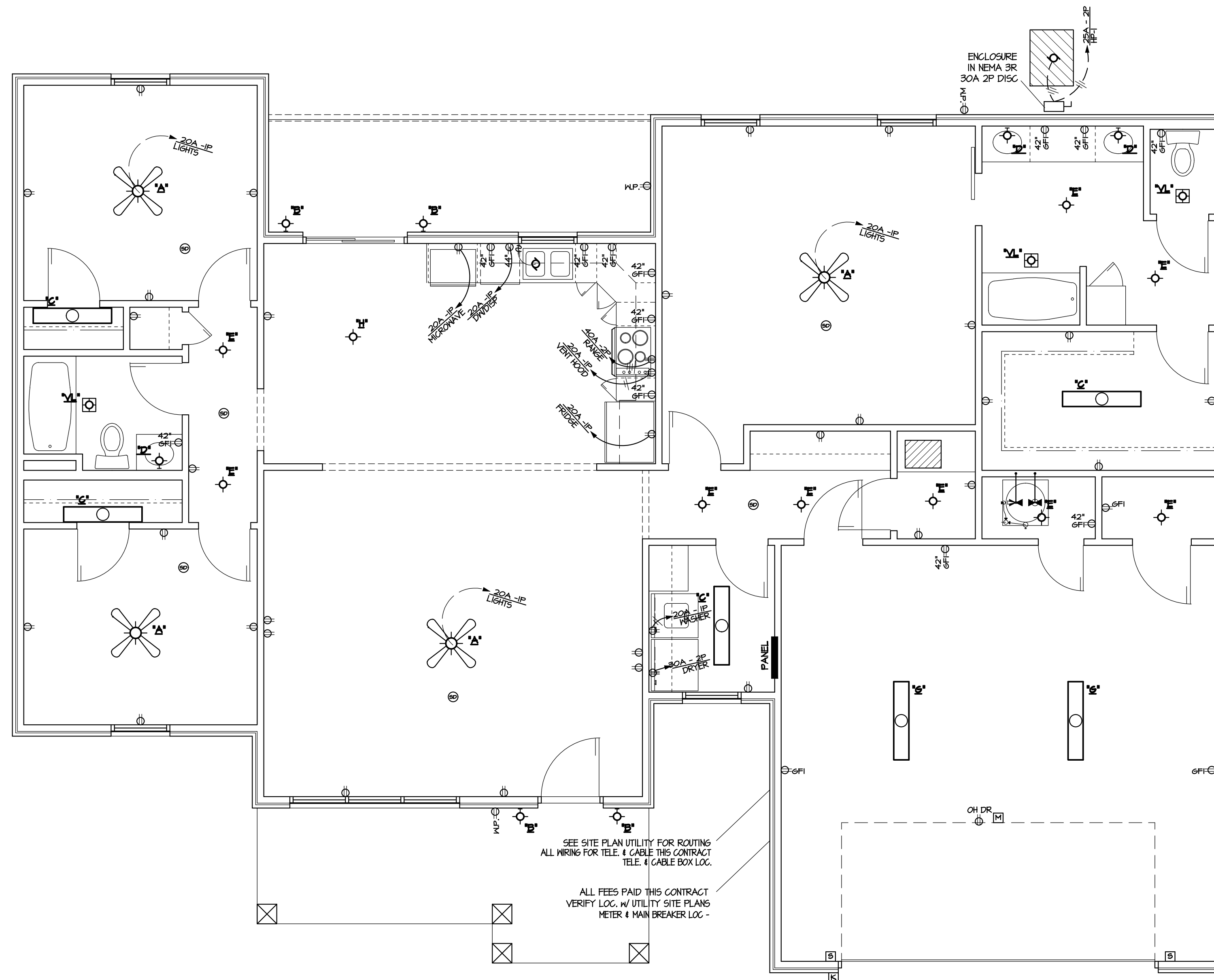

**ELECTRICAL SYMBOL LEGEND**

⊕	DUPLEX RECEPTACLE	■	PANEL BOARD
⊕ <sub>WP</sub>	DUPLEX RECEPTACLE - WATER PROOF	□	DISCONNECT SWITCH
⊕ <sub>GF</sub>	DUPLEX RECEPTACLE - GROUND FAULT ⊕ ALL LOCATIONS-NO FEED THRU	⊕	JUNCTION BOX
⊕	220 V. RECEPTACLE	⊕	MOTOR
⊕	SINGLE POLE SWITCH	⊕	MOTOR STARTER
⊕ <sub>2</sub>	CLG FAN & LIGHTING CONTROL SWITCH INTEGRATED CONTROLS, (1) SWITCH PLATE LIGHTING & FAN SPEED	⊕	TIMER
⊕ <sub>3</sub>	3 WAY SWITCH	⊕	FLOOR BOX
⊕ <sub>4</sub>	4 WAY SWITCH	○	FLUORESCENT LIGHT
⊕	VIDEO OUTLET	—	FLUORESCENT LIGHT - STRIP
⊕	COMPUTER OUTLET	—	TRACK LIGHT
⊕	T.V. OUTLET	⊕	INCANDESCENT LIGHT - CLG. SURFACE
⊕	TELEPHONE JACK	⊕	INCANDESCENT LIGHT - MALL
⊕	BELL / CHIME TYP UNIT	⊕	INCANDESCENT LIGHT - VENT
⊕	BELL / CHIME BROWN 918 @ 6'-9" A.F.F. ALTRONIX AL624 POWER SUPPLY, STROBE WHEELOCK WM 31-24-FR TRANS - 120V PRIMARY - 12V OR 24V DC SECONDARY - STROBE IN LIV, BR, & BATH S.I. UNIT ONLY CHIME PUSH BUTTON BROAN 908	⊕	EMERGENCY LIGHT
⊕	STROBE	⊕	EXIT LIGHT
⊕	INTERCOM MASTER		
⊕	INTERCOM PAGING HORN		
⊕	CLG. MOUNTED INTERCOM SPEAKER		
⊕	INTERCOM PUSH TO CALL SWITCH		
⊕	MASTER CLOCK		
⊕	CLOCK OUTLET		
⊕	EMERGENCY PULL SWITCH LEVITON DRILL TOGGLE & INSTALL BRAIDED CORD OR CHAIN & END CAP TO FLOOR. SW ON WHEN PULLED DOWN.		
⊕	EXHAUST		
⊕	SMOKE DETECTOR FIREX #244 w/STROBE IN BEDROOM AND KITCHEN HEARING & SIGHT IMPAIRED UNIT ONLY		

**ELECTRICAL FIXTURE SCHEDULE**

MARK	DESCRIPTION	LAMP	MOUNTING	REMARKS
'A'	EMERSON CF1050RB w/ LK 100RB LT KIT	(3) 13W MED BASE CFL	HUGGER	(2)
'B'	PROGRESS P5862-20 w/ TAIL	(1) 60W A CLEAR	WALL	(2)
'C'	PROGRESS P5724-20 9.25"	(2) 60W A19 CLEAR	FLUSH @ CLG	(2)
'D'	PROGRESS P3015-30	(2) 75W A	WALL	(2), (4)
'E'	PROGRESS 5" CAN LIGHT P061-20-30K	(1) 75W A	RECESSED CLG	
'F'	MEADER BROTHERS 10771EB	(3) 26W CFL	SURFACE	(2)
'G'	CRESCENT NL232BL2A	(2) 32W T8 48"L	SURFACE - WRAP	
'H'	PENDENT - SELECTED BY OWNER	(1) 75W A	SURFACE STEM	
'V.L'	BROAN 618	(1) 100W A	RECESSED	50 CFM
'S.I'	HUBBELL MICO150H350 - VERIFY W/ SITE PLAN	(1) 75W MH	CONC FTG	(1), (3)

**REMARKS**

- ELECTRICAL FIXTURE SCHEDULE
- REFER TO SITE PLAN ARCHITECTURAL
  - ALL FIXTURES TO BE OIL RUBBED BRONZE FINISH
  - MOUNT TO CONC FOOTING PER REQ.
  - CENTER VANITY LIGHT ON CENTER OF VANITY - COORDINATE W/ FRAMING. DO NOT INSTALL OFF CENTER

**ELECTRICAL POWER & LIGHTING PLAN**  
1/4"

**ELECTRICAL NOTES:**

- MINIMUM WIRE SIZE SHALL BE 12ga COPPER
- ARC FAULT BREAKERS SHALL BE USED FOR ALL RECEPTACLES & LIGHTING. INCLUDE SMOKE DETECTORS AS REQUIRED BY N.E.C. ALL RECEIPTS TAMP PROOF
- 50% ALL AREAS EXCEPT KITCHEN, LAUNDRY, AND BATH PER THE NEC 210-12
- SEE SITE PLAN UTILITY FOR METER / MCB LOCATIONS @ BLDG

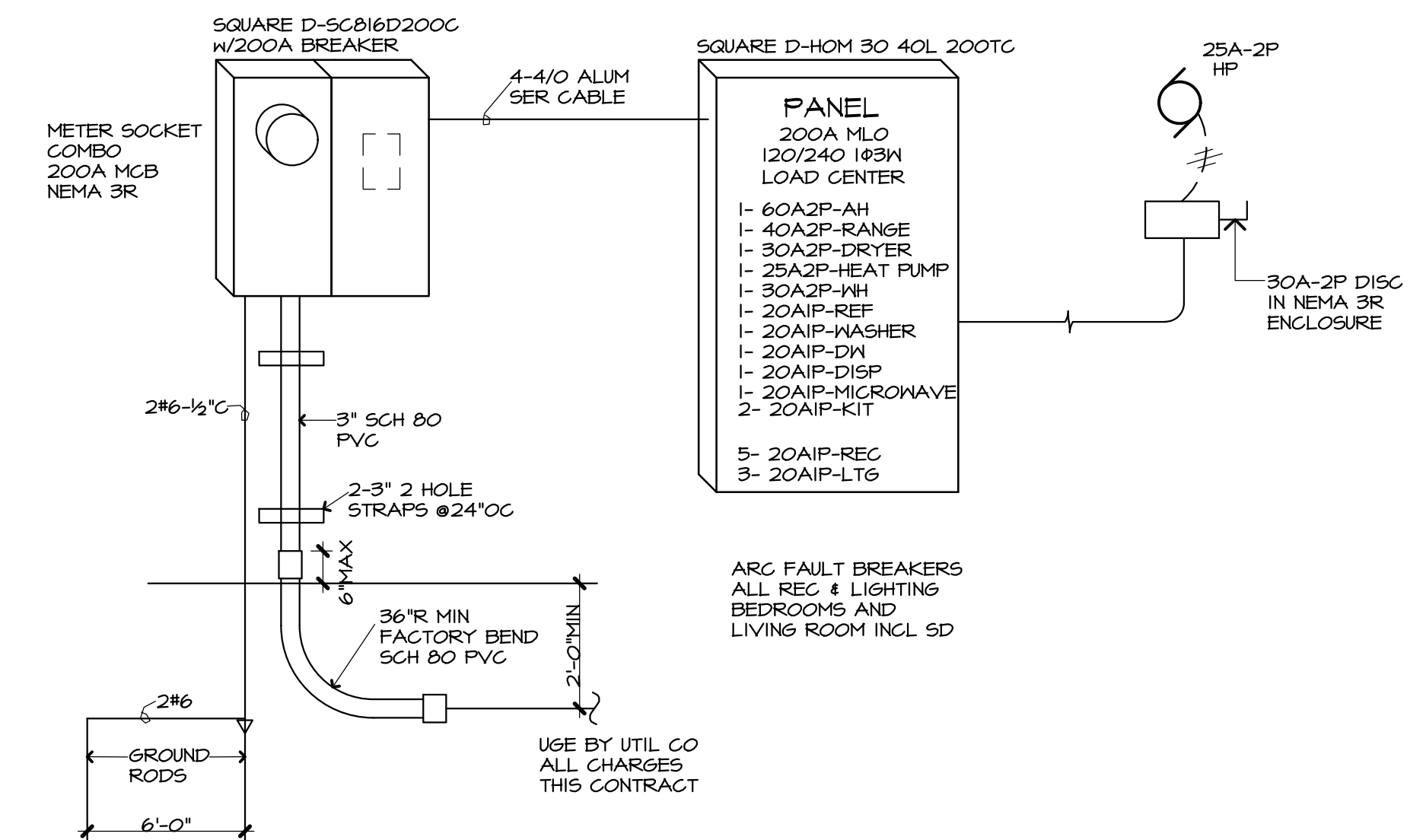

**ELECTRICAL POWER DIAGRAM**

NTS

NOTE: REFER TO ELEG COMPANY / UTIL CO FOR UNDERGROUND SERVICE REQUIREMENTS

ELECTRICAL POWER & LIGHTING PLAN  
ELECTRICAL POWER RISER DIAGRAM

MULTI-FAMILY HOUSING FOR:  
**RIVER BACK ESTATES**

COMM. NO. 45422  
DATE: 07/09/2022  
FILE:

MORTIN DESIGN SERVICES, LLC  
Commercial & Residential Drafting Consultant  
870-284-4054  
bmortin.mds@gmail.com

