

FOUNDATION PLAN
1/4"
NOTE: SEE SITE PLANS FOR BUILDING LAYOUT

GENERAL NOTES FOUNDATION PLANS	
MARK	DESCRIPTION
1	EDGE OF SLAB
2	LINE OF FOOTING
3	LINE OF FOUNDATION WALL
4	LINE OF EXTERIOR MATERIAL - SEE EXT ELEVATIONS FOR REF
5	4"TK CONG SLAB REINF W/ 6x6 W/4xN/4 OVER 6 MIL VAPOR BARRIER OVER CLEAN COMPACTED FILL - 95% PROCTOR
6	4"TK CONG SLAB REINF W/ 6x6 W/4xN/4 OVER 6 MIL VAPOR BARRIER OVER CLEAN COMPACTED FILL - BROOM FINISH - 95% PROCTOR - ALL EXTERIOR CONCRETE TO BE 5% AIR ENTRAINED
7	4"TK CONG STOOP FOR HVAC UNIT (TYP) - SEE HVAC PLANS FOR REF
8	DROP SLAB 1/2' THS LOC - SEE DETAIL FOR REF

FOOTING SCHEDULE			
MARK	SIZE	DESCRIPTION	REMARKS
W-24	12"x24"xCONT W/ 8"x16"D GB	(3) #5% CONT W/ #4 TIES @ 48" OC (2) #5% CONT W/ #4 VERT DOVELS @ 48" OC EXT 24" INTO SLAB & (2) #4% CONT EXTENDED INTO SLAB	(1)
W-24 @ ENT	12"x24"xCONT W/ 8"x16"D GB	(3) #5% CONT W/ #4 TIES @ 48" OC (2) #5% CONT W/ #4 VERT DOVELS @ 48" OC EXT 24" INTO SLAB (2) #4% CONT EXTENDED INTO SLAB (1) #5% CONT @ STOOP FTG	(1)
TS	16"x8"DxCONT	(2) #5% CONT - TIE INTO VERT DOVELS @ PERIMETER FTG'S	(2)
TD-16	8"x16"D	(2) #4% CONT W/ #4 VERT DOVELS @ 16" OC EXT 24" INTO SLAB	
F-36	36"x36"x12"	(3) #5% 30"L EA WAY, W/ (4) #4% VERT IN PIER WITH #4 TIES @ 8" OC STARTING 5" BELOW SLAB SURFACE	
F-48	48"x48"x12"	(5) #5% 42"L EA WAY, W/ (4) #4% VERT IN PIER WITH #4 TIES @ 8" OC STARTING 5" BELOW SLAB SURFACE	

REMARKS FOOTING SCHEDULE

(1) SIMPSON MAS' MUDSILL ANCHOR CAST IN SLAB - SEE DETAIL FOR SPACING

(2) ANCHOR BOLTS CAST INTO SLAB - SEE DETAIL FOR SIZE & SPACING

ENGINEERING GENERAL NOTES

- ALL REINFORCING STL TO BE ASTM A615 GR60
- 3500 PSI CONG W/ 4" SLUMP FOR ALL FOOTINGS - 4,000 PSI CONG W/ 4" SLUMP FOR SLAB
- ALL REINFORCING STL TO HAVE MIN 3" COVER WHEN EXPOSED TO SOIL
- ALL FOOTINGS TO BEAR ON UNDISTURBED SOIL OR ENGINEERED FILL W/ MIN 2,500 PSF BEARING CAPACITY
- ALL EXTERIOR CONCRETE TO BE 5% AIR ENTRAINED

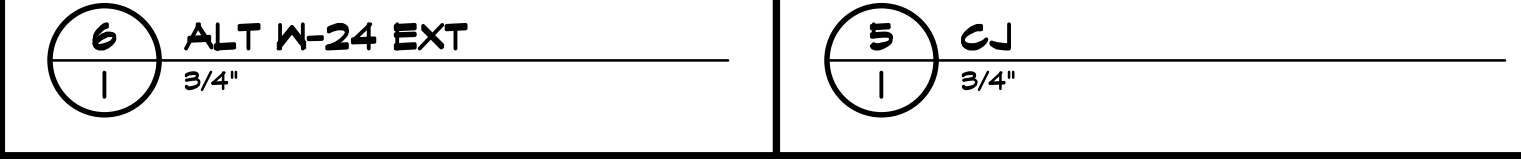
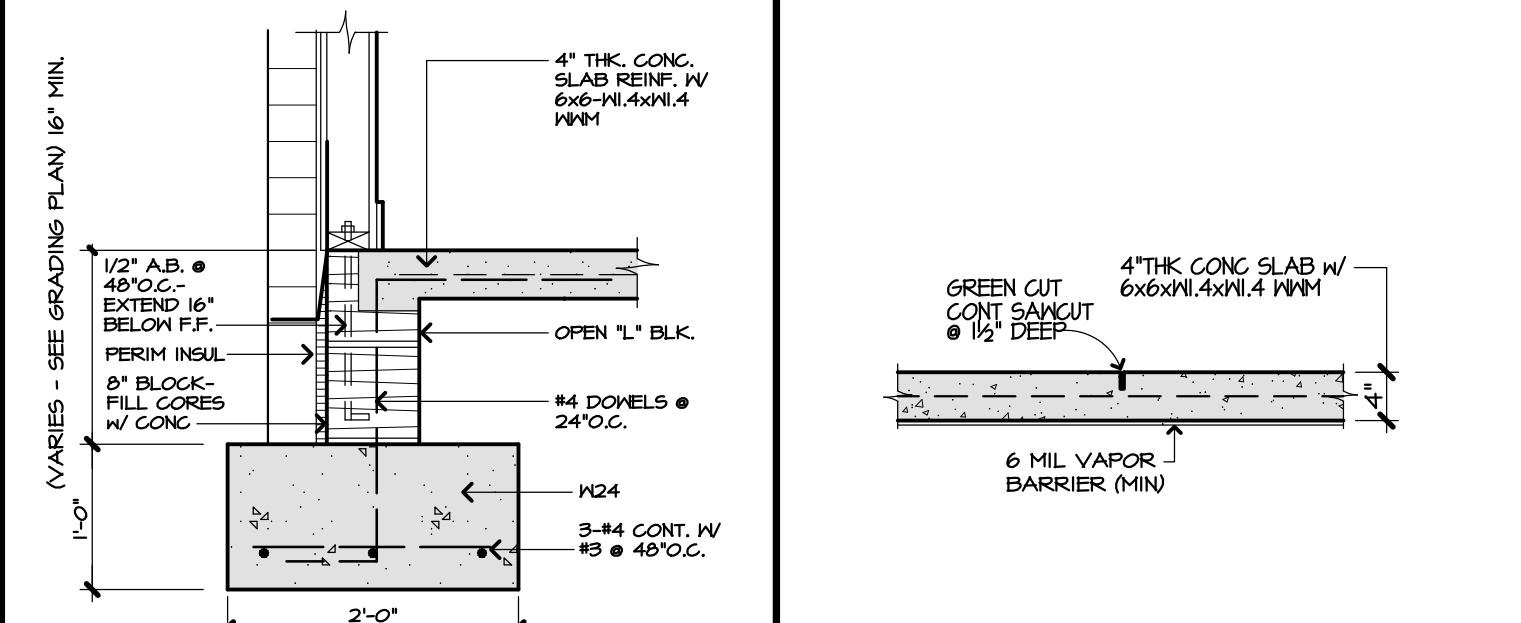
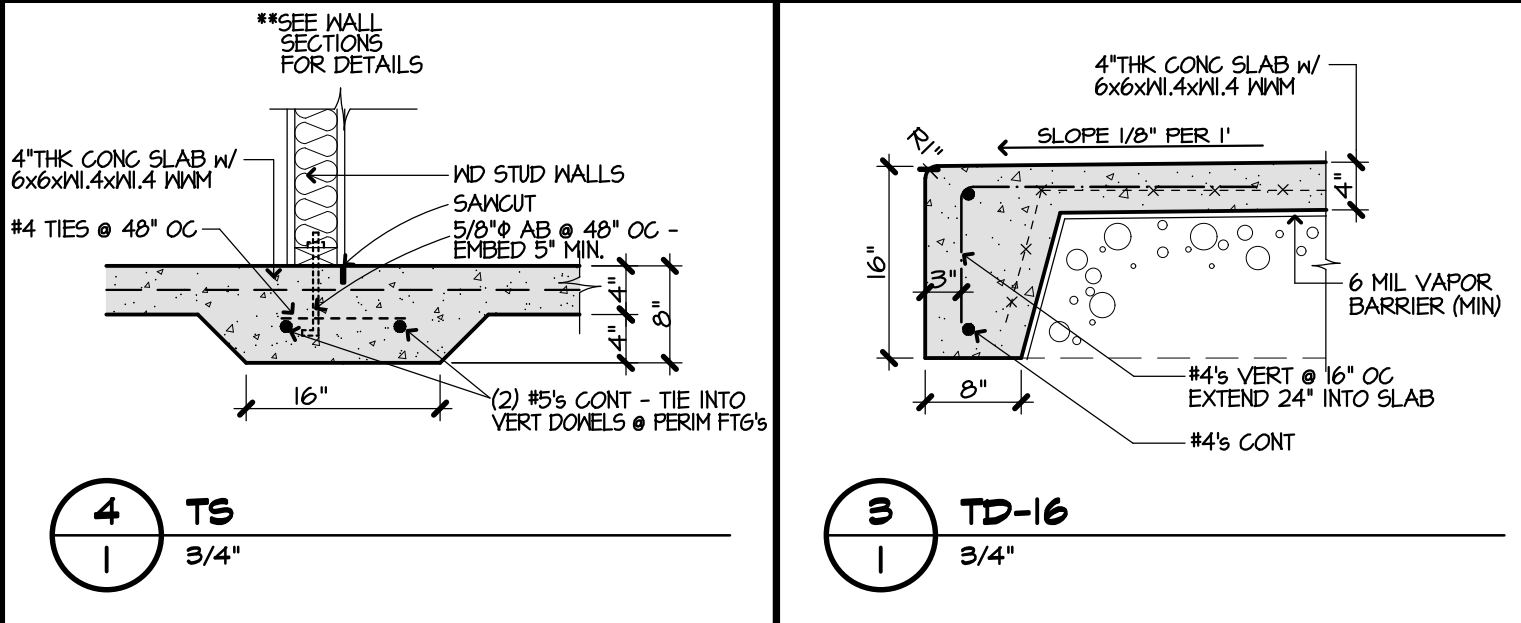
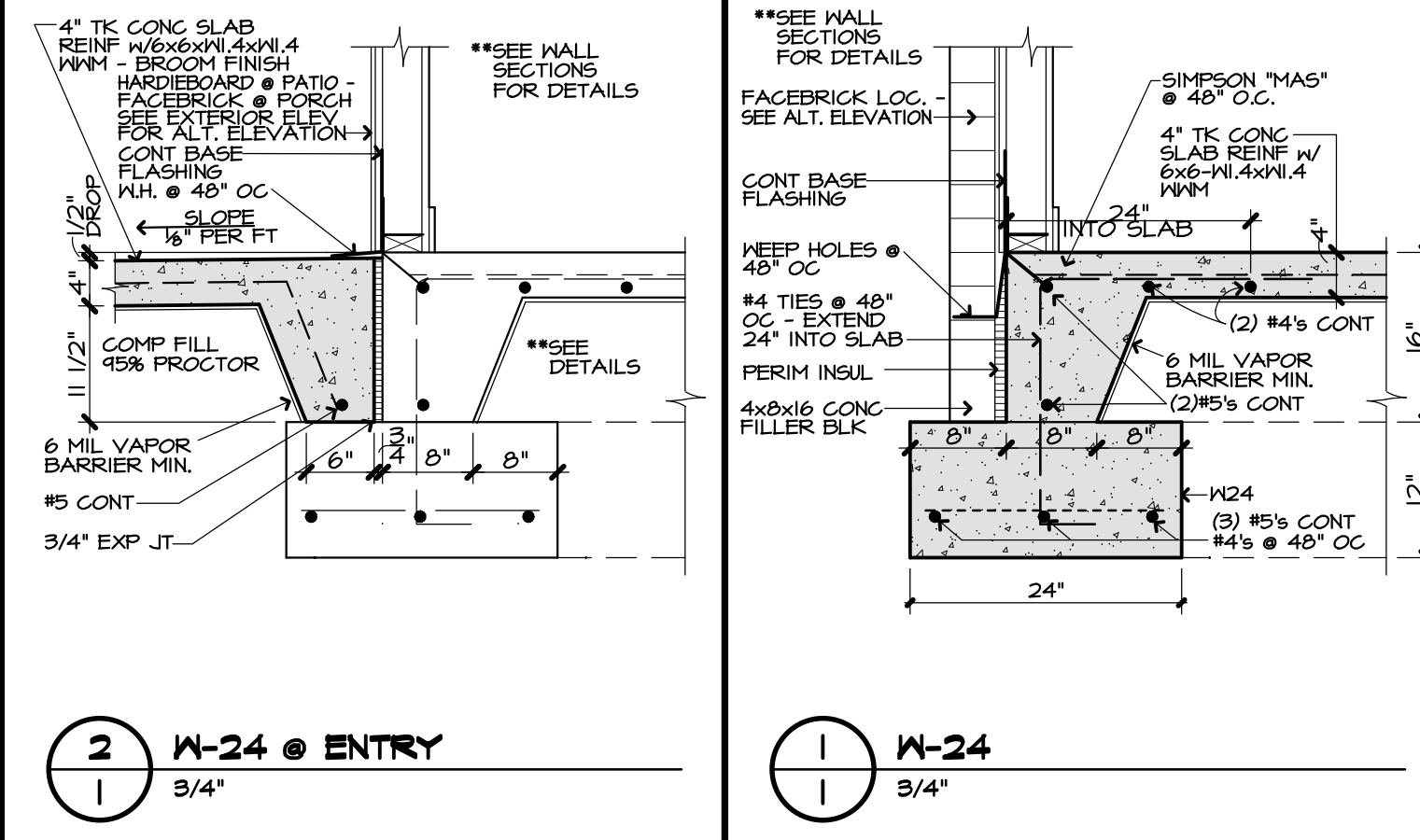

FOUNDATION PLAN
NOTES, DETAILS, AND SCHEDULES

REVISED: 01/31/2023

MULTI-FAMILY HOUSING FOR:
RIVER BACK ESTATES

COMM. NO.: #5422
DATE: 07/08/2022
FILE:

MORTIN DESIGN SERVICES, LLC
Commercial & Residential Drafting Consultant
870-284-4054
bmortin.mds@gmail.com

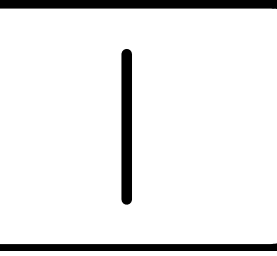

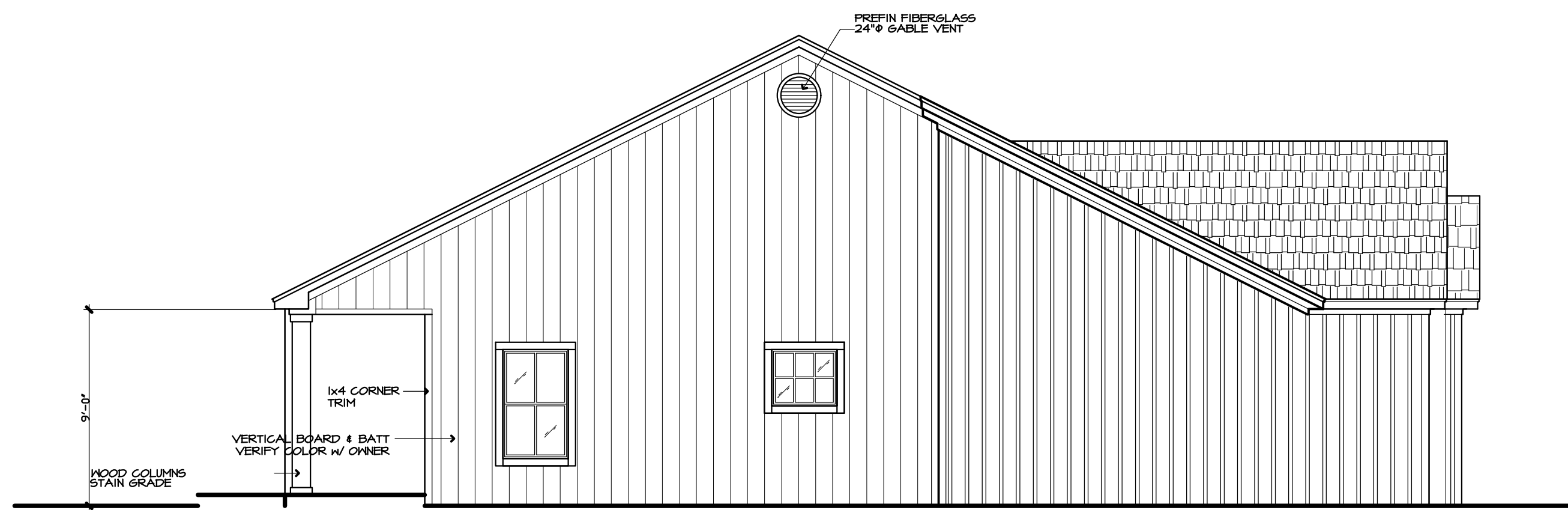

SIDE ELEVATION
N.T.S.

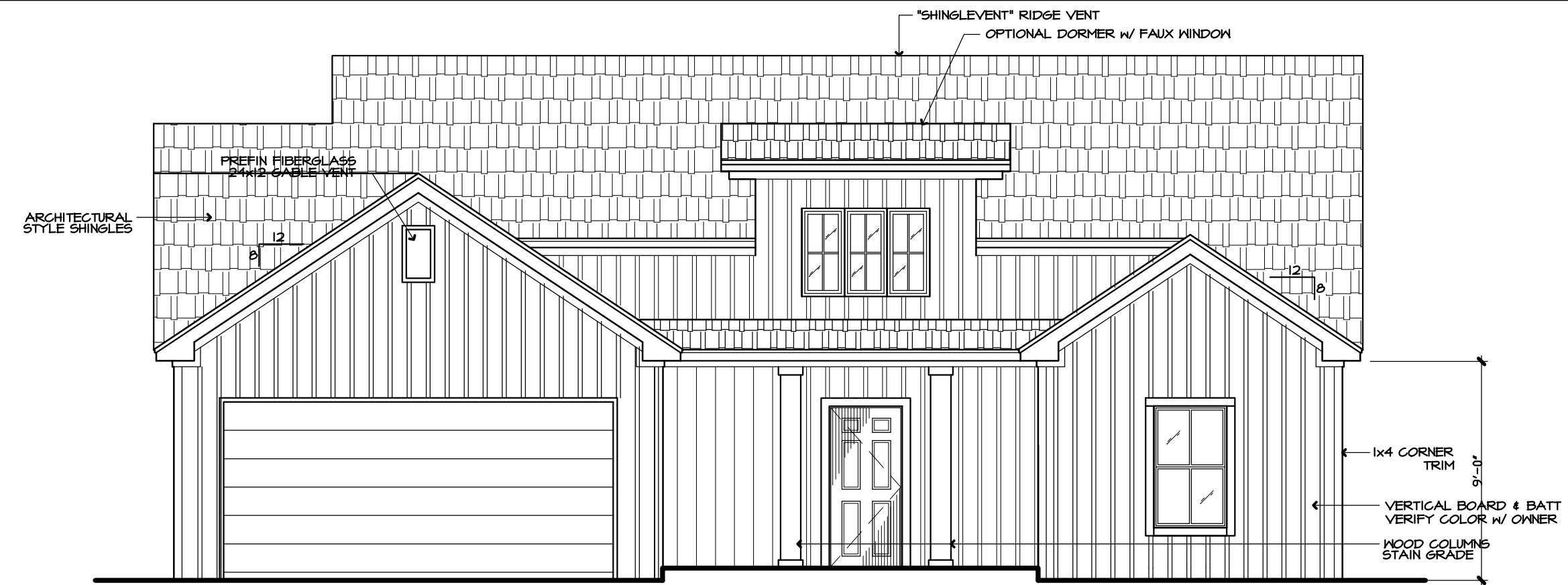

FRONT ELEVATION
N.T.S.

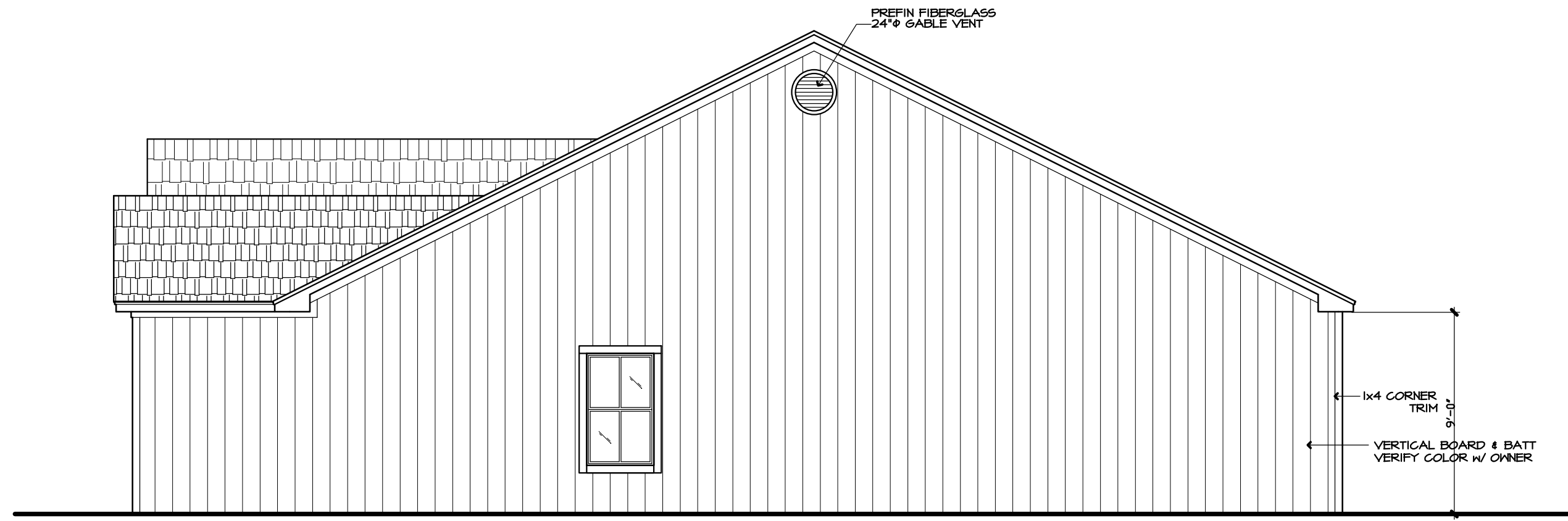

SIDE ELEVATION
N.T.S.

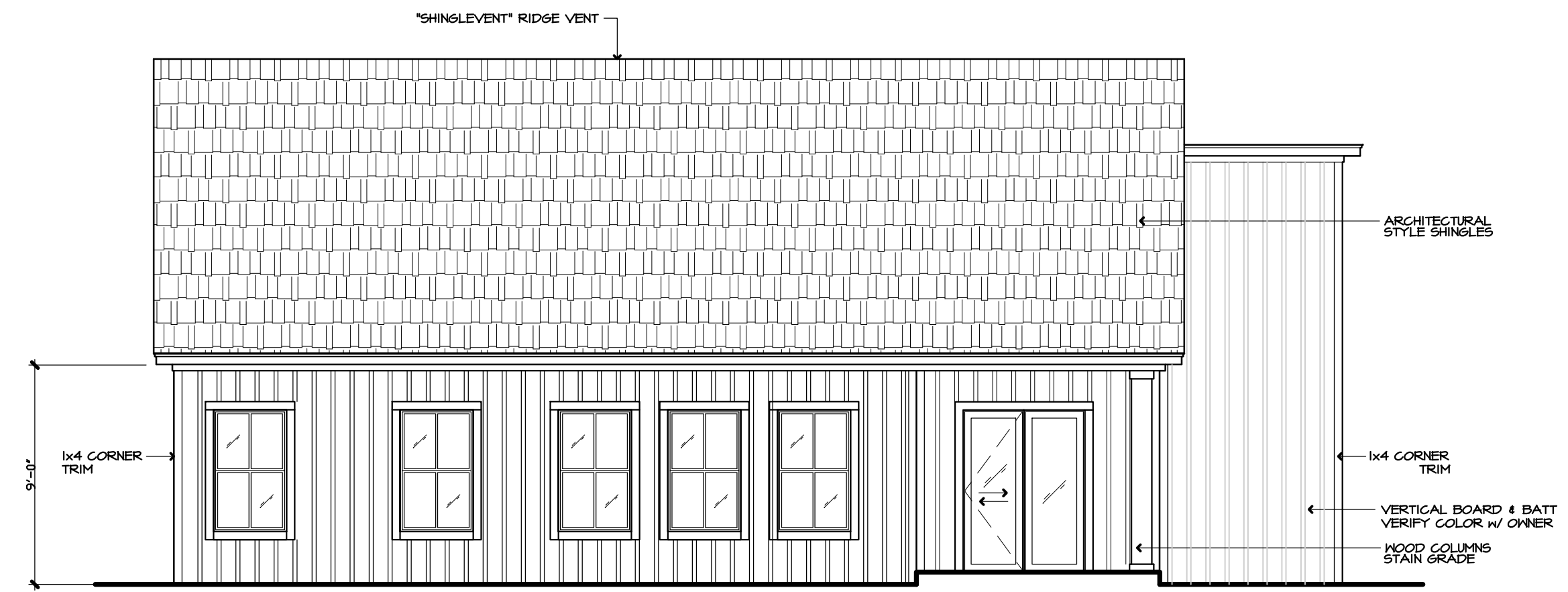

REAR ELEVATION
N.T.S.

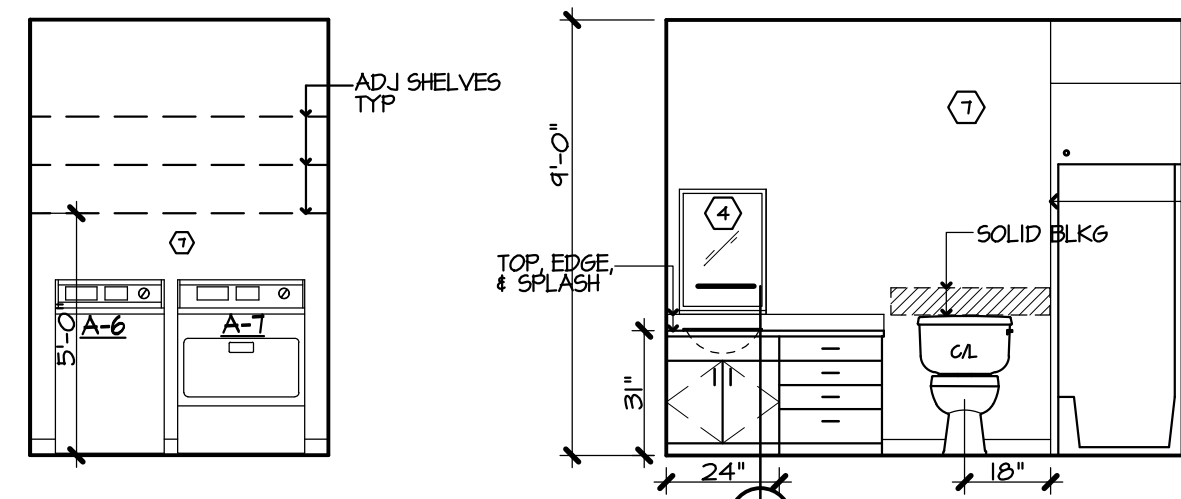

ELEVATION "A"
UTILITY
3/8"

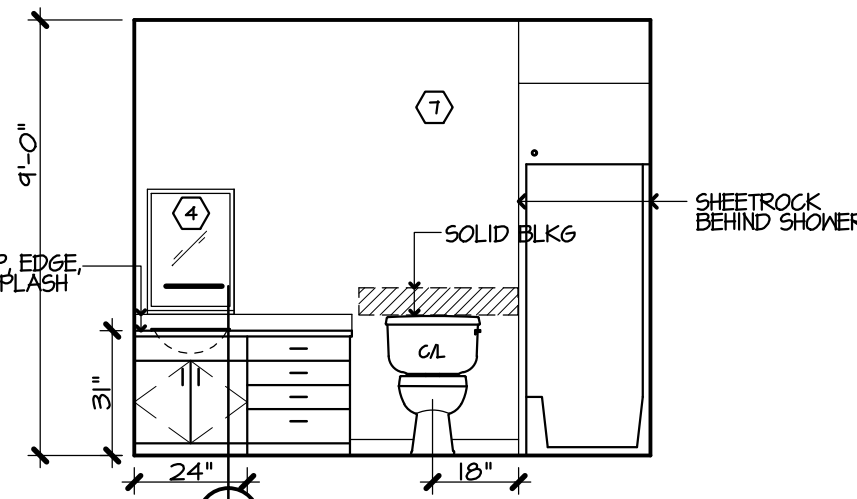

ELEVATION "A"
BATH
1"

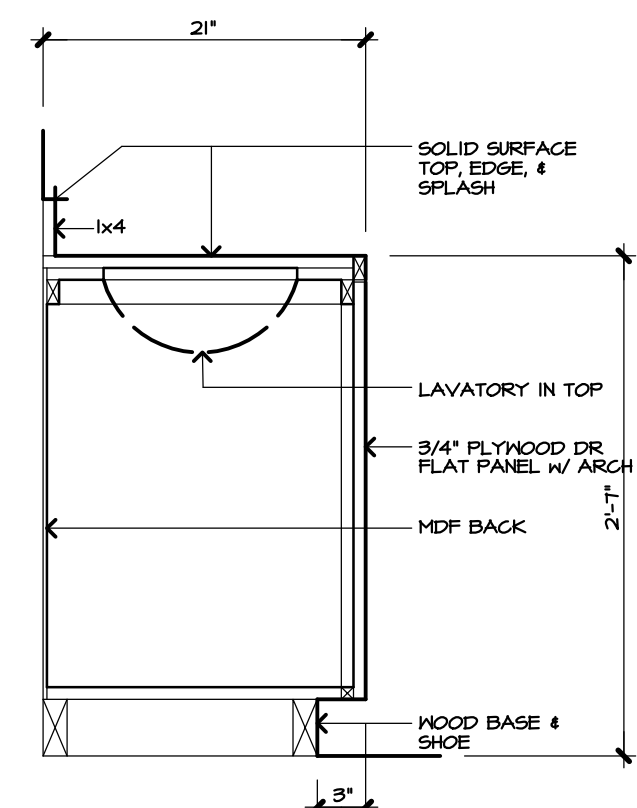

5
LAVATORY
1"

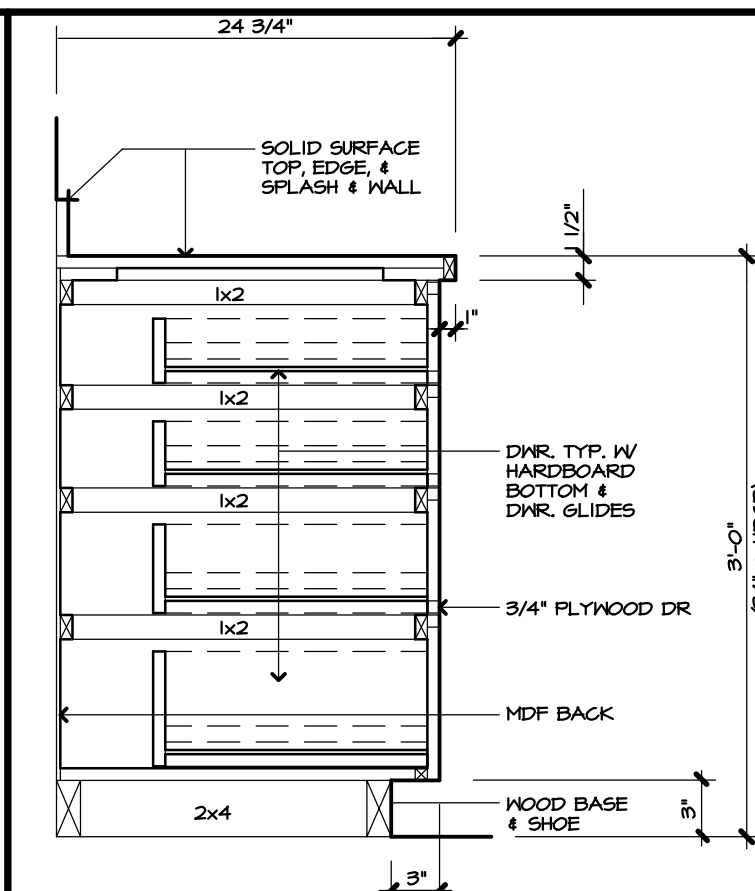

6
BASE CABINET W/DRAWERS
1"

GENERAL NOTES INTERIOR ELEVATIONS			
MARK	DESCRIPTION	MOUNTING REQ.	REMARKS
1	ROBE HOOK	60" ∅	(1)
2	TISSUE HOLDER	24" ∅	(1)
3	SHOWER HEAD LOCATION	72" ∅	
4	MIRROR	VARIABLES	(1), (2)
5	GYP BD "HXR" PAINTED	XXXXXXXXXX	(2)
6	HOOD BASE W/ SHOE	XXXXXXXXXX	
7	CLEAN & CAULK ALL JOINTS @ FIXTURES & TRIM	XXXXXXXXXX	
8	KITCHEN APPLIANCES STAINLESS STEEL - PROVIDED BY CONTRACTOR		

REMARKS GENERAL NOTES
(1) ALL ACCESSORIES TO BE SECURED TO SOLID BLOCKING
(2) "HXR" GYP BD TO BE INSTALLED BEHIND ALL TUBS - SEE INTERIOR ELEVATIONS FOR REFERENCE

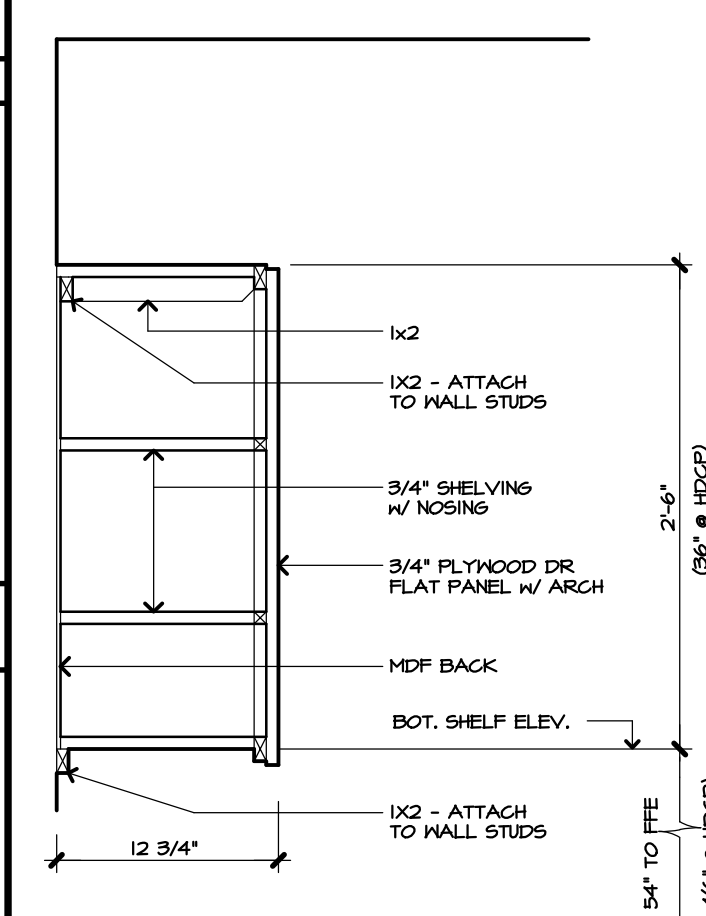

1
WALL CABINET
1"

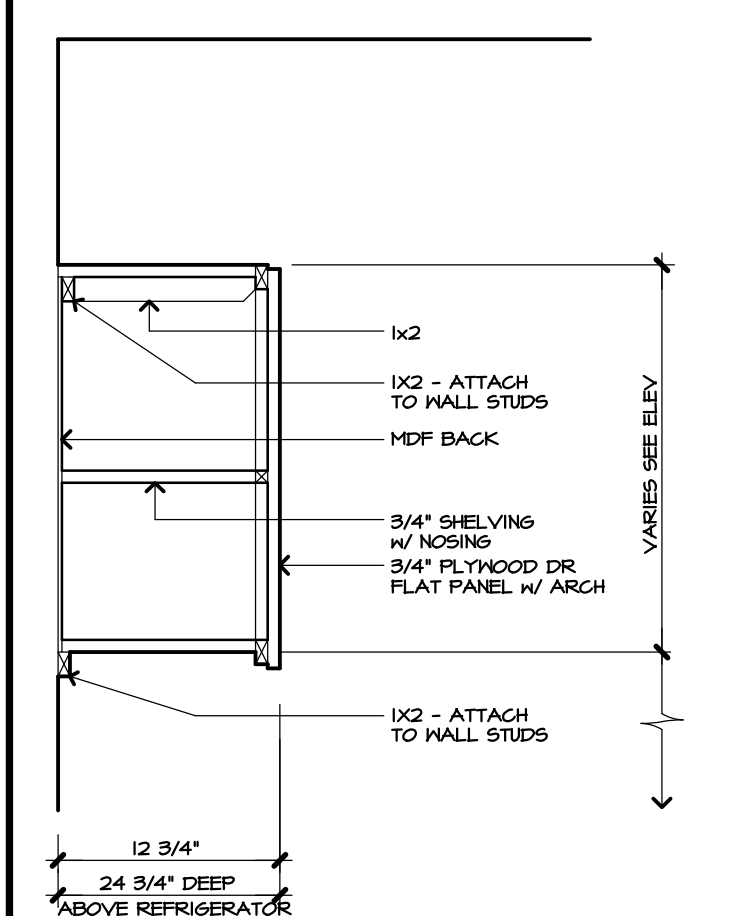

2
WALL CABINET
1"

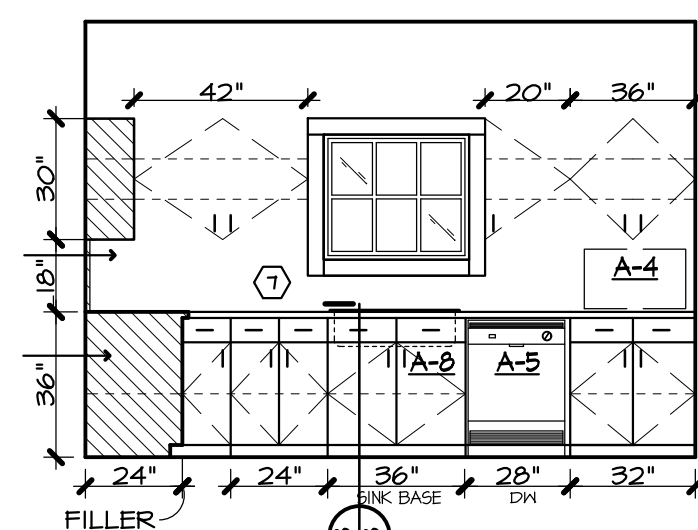

ELEVATION "A"
KITCHEN
1"

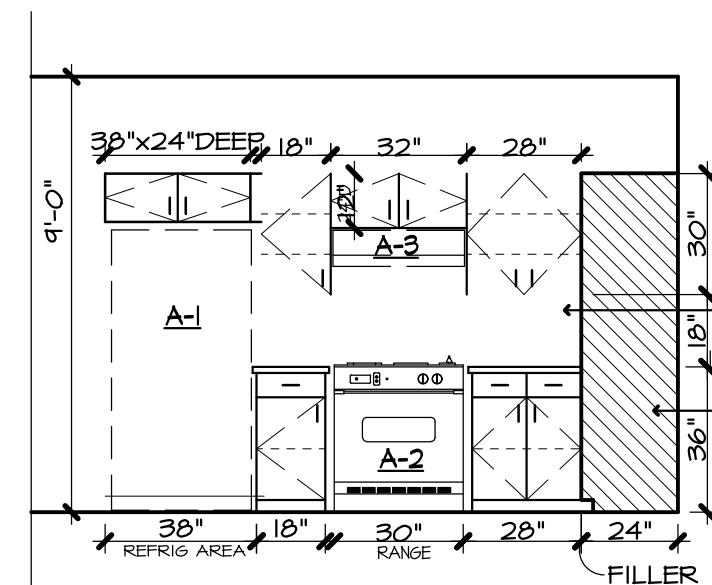

ELEVATION "B"
KITCHEN
1"

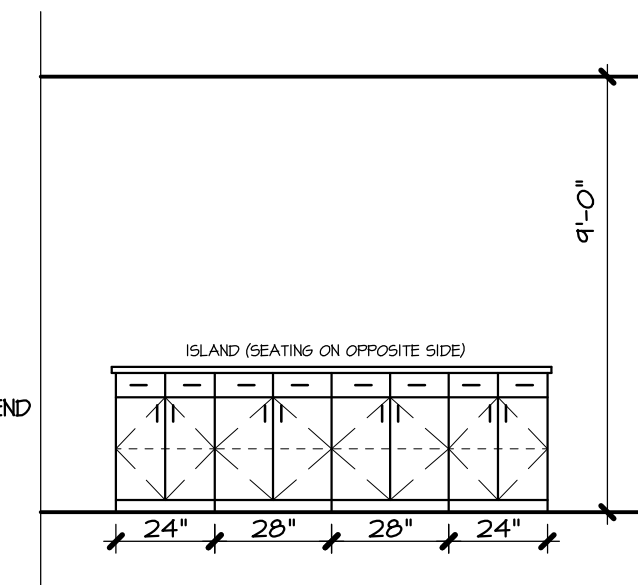

ELEVATION "C"
KITCHEN
1"

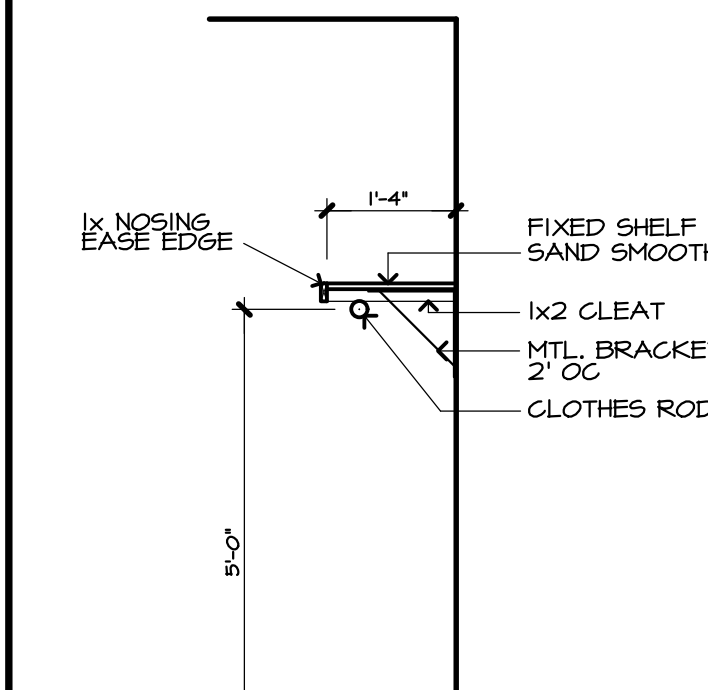

7
ROD & SHELF
1/2"

APPLIANCE SCHEDULE			
MARK	ITEM	DESCRIPTION	REMARKS
A-1	FREEZER / REFRIGERATOR	STAINLESS STEEL - W/ PROVIDE UNDER CONTRACT	(1) (2) (4)
A-2	RANGE	GE A8545DFB5 ARTISTRY SERIES 30" FREE-STANDING ELECTRIC RANGE UP FRONT CONTROLS	(2) (4)
A-3	OVER THE RANGE VENTHOOD	GE JV 330 HBB 30" STANDARD HOOD, VENTED W/ LIGHT MTL DUCT (1" DIA) THRU ROOF W/ WATER PROOF CAP & DAMPER INSTALLED BY HVAC CONTRACTOR (SEE INTERIOR ELEVATIONS FOR REF)	(2) (3) (4)
A-4	COUNTER MICROWAVE	GE JES1460D5BB 1.4 CU FT COUNTERTOP MICROWAVE OVEN	(5)
A-5	DISHWASHER	GE GDF520P6.BB DISHWASHER WITH FRONT CONTROLS	(1) (2) (4)
A-6	WASHING MACHINE	GE GFPH1200H FRONTLOAD 3.6 DOE IEC CUFT. ENERGY STAR	(5)
A-7	CLOTHES DRYER	GE GFDN120ED FRONTLOAD 7.0 CUFT. - DUCT (4" DIA) MAX 35' W/ 3 90° BENDS	(1)
A-8	DISPOSER	GE GFC525V 1/2 HP CONT FEED GARBAGE DISPOSAL - CORDED	(5)

REMARKS APPLIANCE SCHEDULE
(1) ENERGY STAR CERTIFIED
(2) ADA COMPLIANT APPLIANCE
(3) SWITCH HOOD TO ROCKER SWITCHES MOUNTED ON FACE OF CABINET FOR ADA COMPLIANCE, LIGHTING & VENT
(4) ALL KITCHEN APPLIANCES SPECIFIED AS "STAINLESS STEEL"
(5) PROVIDED & INSTALLED BY PLUMBING CONTRACTOR - SEE PLUMBING FIXTURE SCHEDULE FOR REF

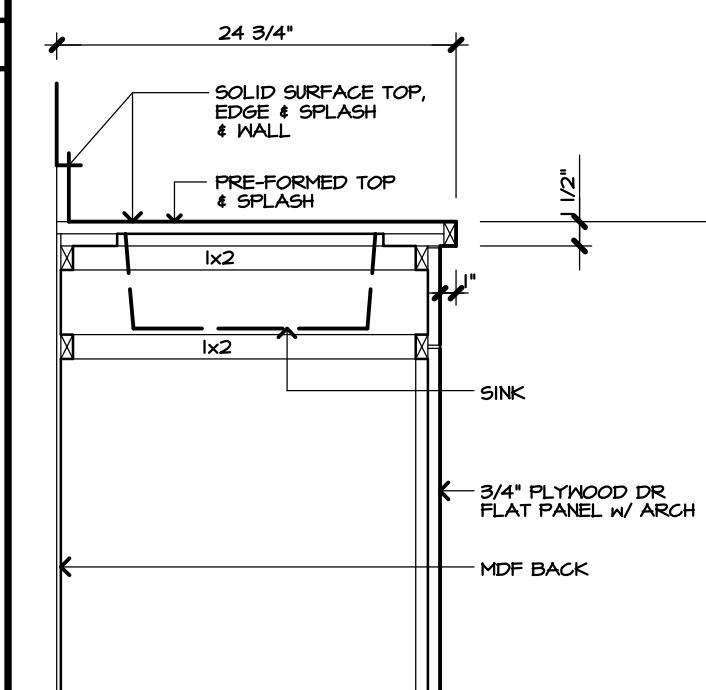

3
BASE CABINET W/SINK
1"

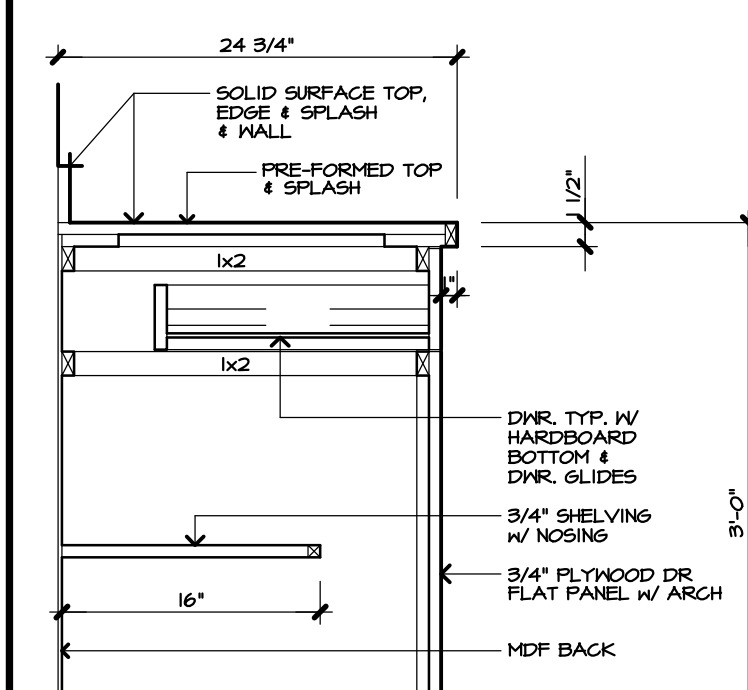

4
BASE CABINET
1"

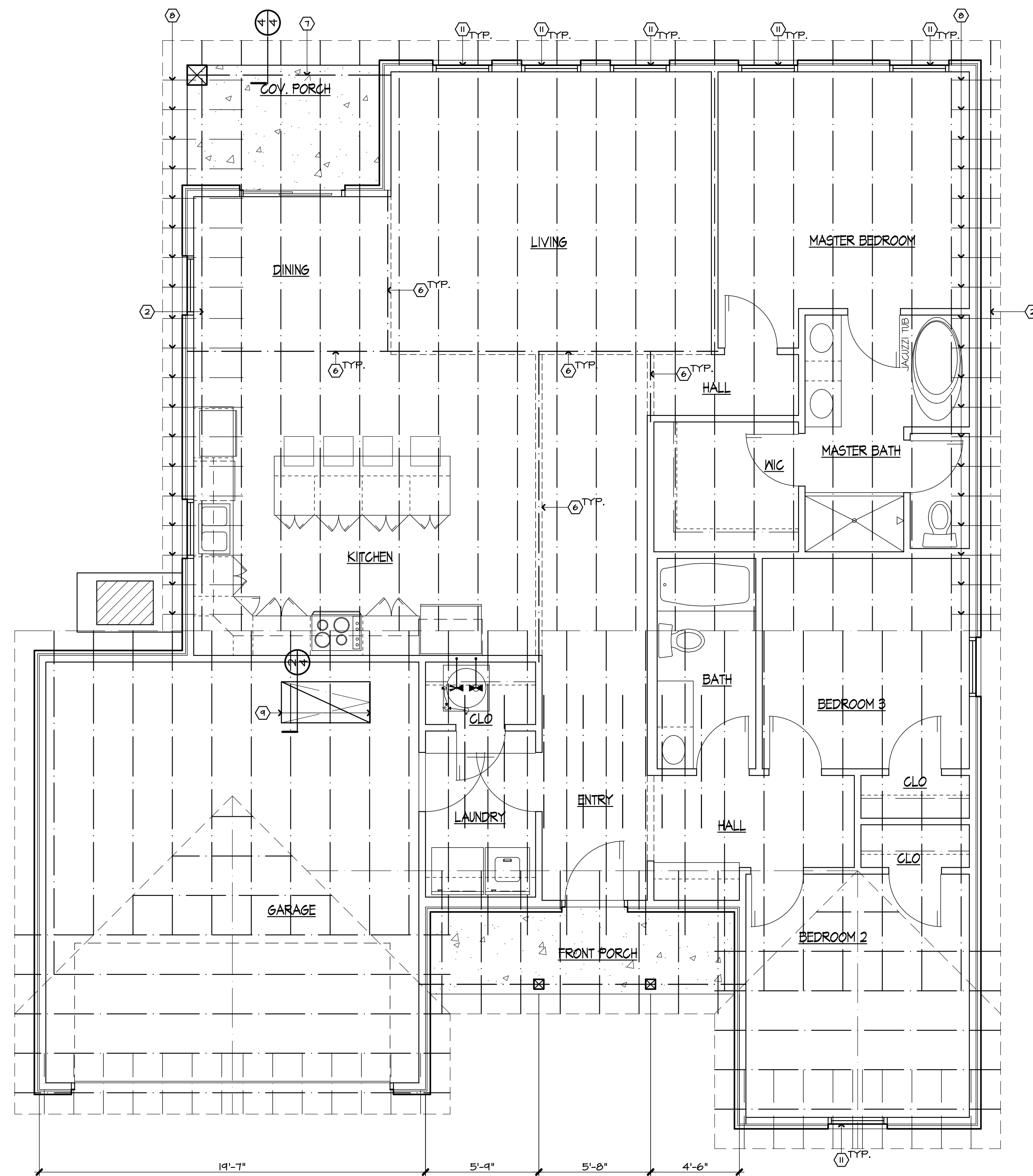

FRAMING PLAN
1/4"

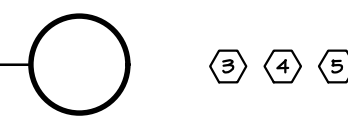

GENERAL NOTES FRAMING PLANS	
MARK	DESCRIPTION
1	PRE-ENGINEERED WOOD TRUSSES @ 24" OC
2	PROVIDE GABLE TRUSS THIS LOC'S - SEE EXTERIOR ELEVATIONS
3	SEE TRUSS SHOP DRAWINGS FOR CONT WEB BRACE MEMBER SIZE, LOCATION, AND REQ'D FASTENERS. LAP SPLICE CROSS AT LEAST 2 TRUSSES
4	CONTRACTOR SHALL INSTALL CONT WEB BRACINGS AS NOTED ON TRUSS SUPPLIER'S SHOP DRAWINGS
5	1 - 2x4 PERMANENT 45 DEGREE DIAGONAL BRACE IN PLANE OF WEB MEMBERS NAILED TO OPPOSITE SIDE OF TRUSS WEB MEMBER APPROX 2'-0" INTERVALS
6	3/8"x13/4" GLUE LAM BM
7	PORCH BEAM - (2) 2x10'S W/ 1/2"TK PLYWOOD BETWEEN
8	2x4 OUTRIGGERS @ 2'-0" OC
9	ATTIC SCUTTLE - SEE DETAIL FOR REF
10	DOOR HEADER - SEE LINTEL SCHEDULE
11	WINDOW HEADER - SEE LINTEL SCHEDULE
12	PROVIDE SOLID BLKG IN WALL FOR HDOP BARS & T.V. MOUNTS

TRUSS NOTES

- ALL ROOF TRUSSES SHALL BE DESIGNED BY THE FABRICATOR TO SUPPORT 10 PSF DEAD LOAD ON TOP CHORD AND 10 PSF DEAD LOAD ON BOTTOM CHORD PLUS 20 PSF LIVE LOAD ON TOP CHORD PLUS 10 PSF LIVE LOAD ON BOTTOM CHORD, PLUS CODE WIND LOAD.
- FABRICATOR SHALL SUBMIT CALCULATIONS W/SHOP DRAWINGS STAMPED BY A PROFESSIONAL ENGINEER REGISTERED IN THE STATE OF ARKANSAS TO THE ARCHITECT FOR REVIEW PRIOR TO FABRICATION OF TRUSSES.
- CONTRACTOR SHALL PROVIDE BRACING FOR TRUSS CHORD AND WEB MEMBERS AS REQUIRED BY THE TRUSS FABRICATOR. SYSTEM IS NOT STABLE UNTIL SHEATHING AND PERMANENT BRACING ARE INSTALLED.
- NUMBER 3 GRADE LUMBER WILL NOT BE ALLOWED FOR CHORDS OR TENSION WEB MEMBERS
- MINIMUM TRUSS PLATE SIZE SHALL BE 3"x5" (OR 4"x4") EA SIDE OF TRUSS @ ALL JOINTS
- MINIMUM CONTACT AREAS FOR TRUSS PLATES SHALL BE 3.75 SQUARE INCHES ON EA MEMBER @ ALL JOINTS, EA SIDE OF TRUSS

NAILING, BEAM, AND COLUMN NOTES

- PLYWOOD FOR ROOF SHALL BE 5/8" OSB BRD. NAILING FOR PLYWOOD ROOF DECKING SHALL BE 8d COMMON NAILS @ 6" CENTER @ SUPPORTED PLYWOOD EDGES AND 8d NAILS @ 6" ON CENTER ALONG ALL INTERMEDIATE SUPPORTS
- WALL SHEATHING SHALL CONSIST OF 5/8" OSB BRD. NAILING FOR WALL SHEATHING SHALL BE 8d NAILS @ 6" ON CENTER ALONG PLYWOOD EDGES AND 6" ON CENTER ALONG INTERMEDIATE MEMBERS. BLOCK ALL PLYWOOD EDGES.
- NAILS FOR ALL FRAMING CONNECTORS SHALL BE FURNISHED BY CONNECTOR MANUFACTURER. NAIL PER SCHEDULE FURNISHED BY CONNECTOR MANUFACTURER

LINTEL SCHEDULE

WALL TYPE	UP TO 4'-0" OPENING	4'-1" TO 6'-0" OPENING	6'-1" TO 8'-0" OPENING	8'-1" TO 10'-0" OPENING
4" VENEER	4x3x3/2x4	4x5x3/2x3/2 (LLV)	4x6x3/2x3/2 (LLV)	4x7x4x3/2 (LLV)

- LINTEL SCHEDULE APPLIES UNLESS NOTED OR DETAILED OTHERWISE
- BEAR ANGLE LINTELS 8" @ EACH END, MIN. TYP. UNO.

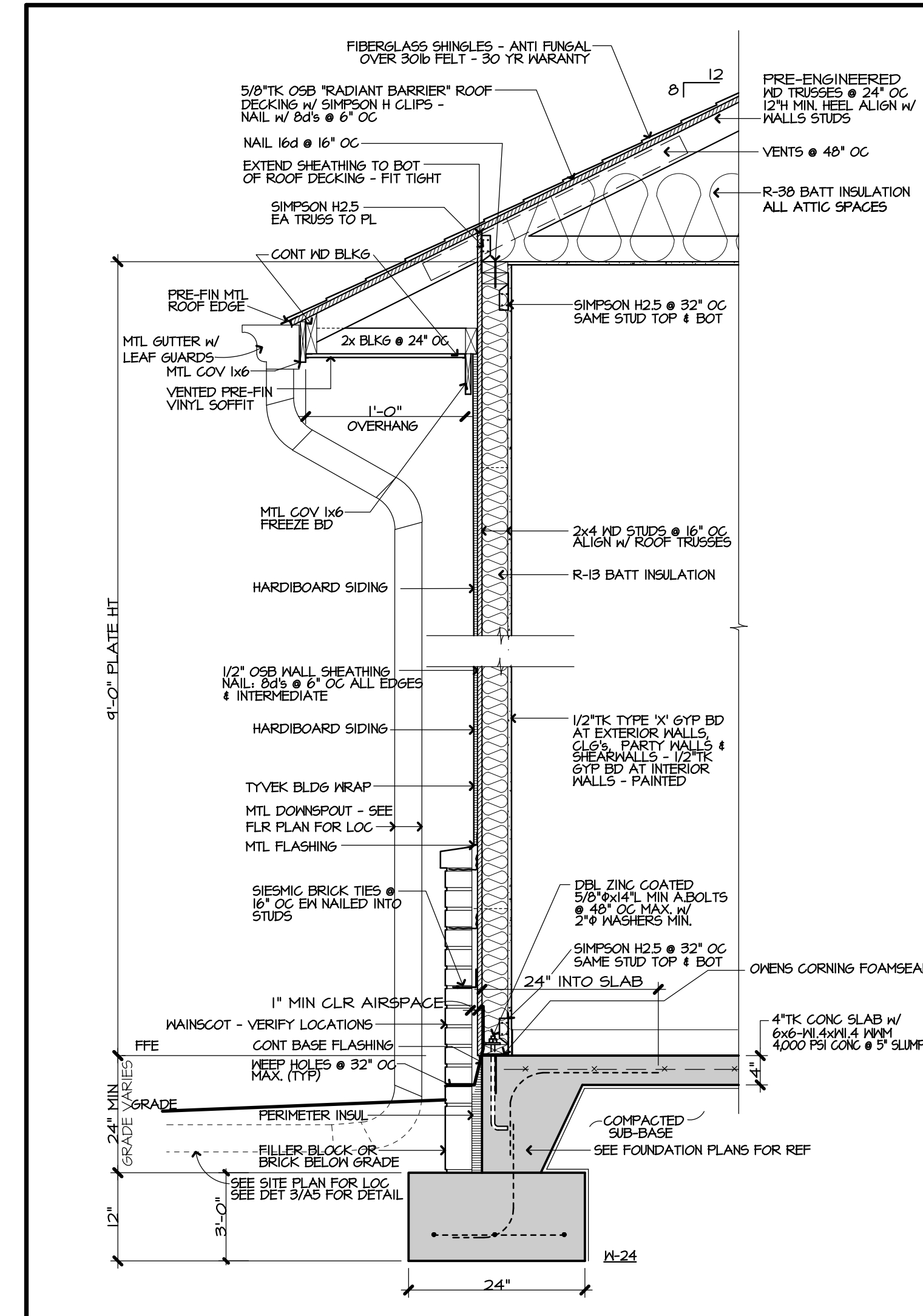
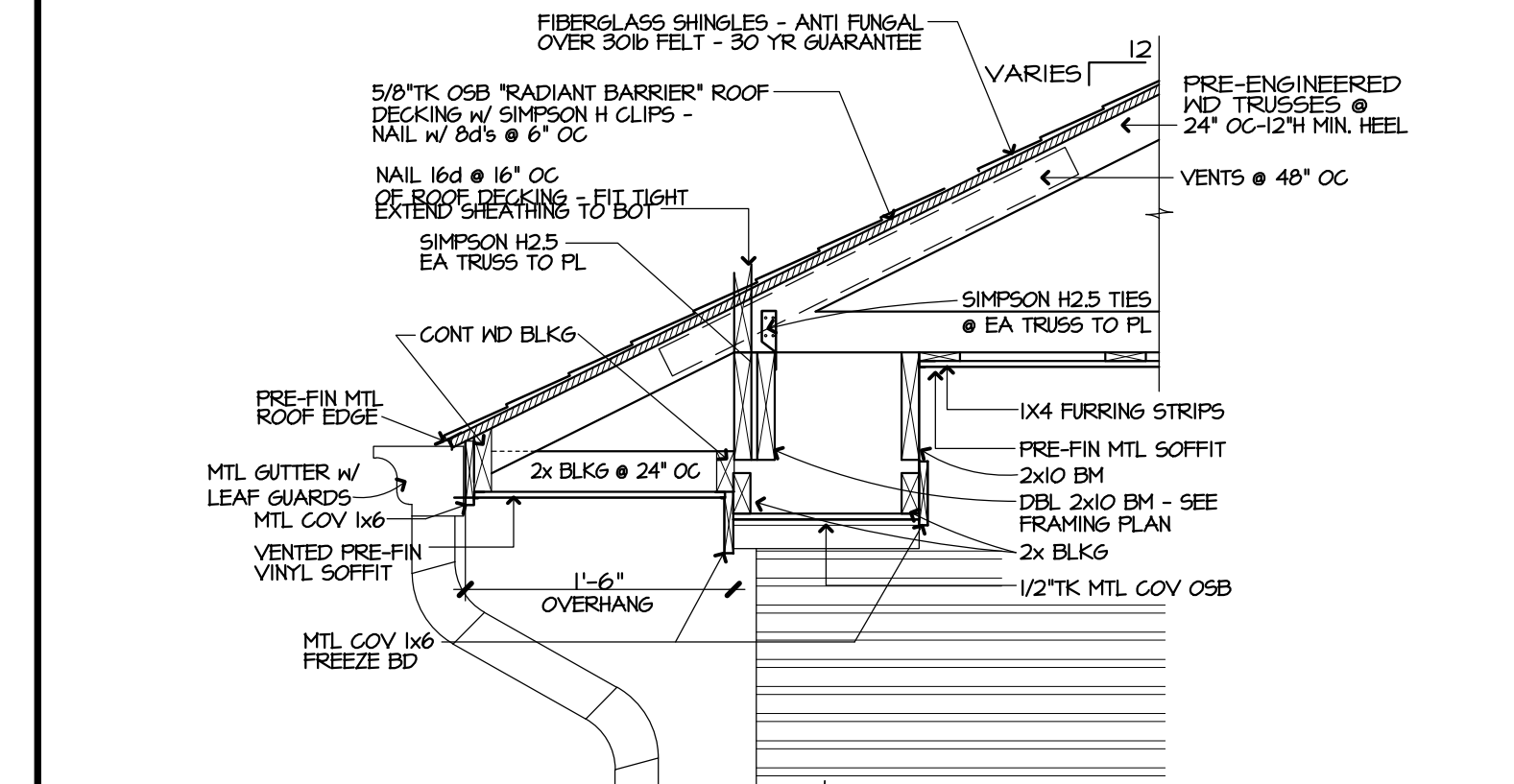
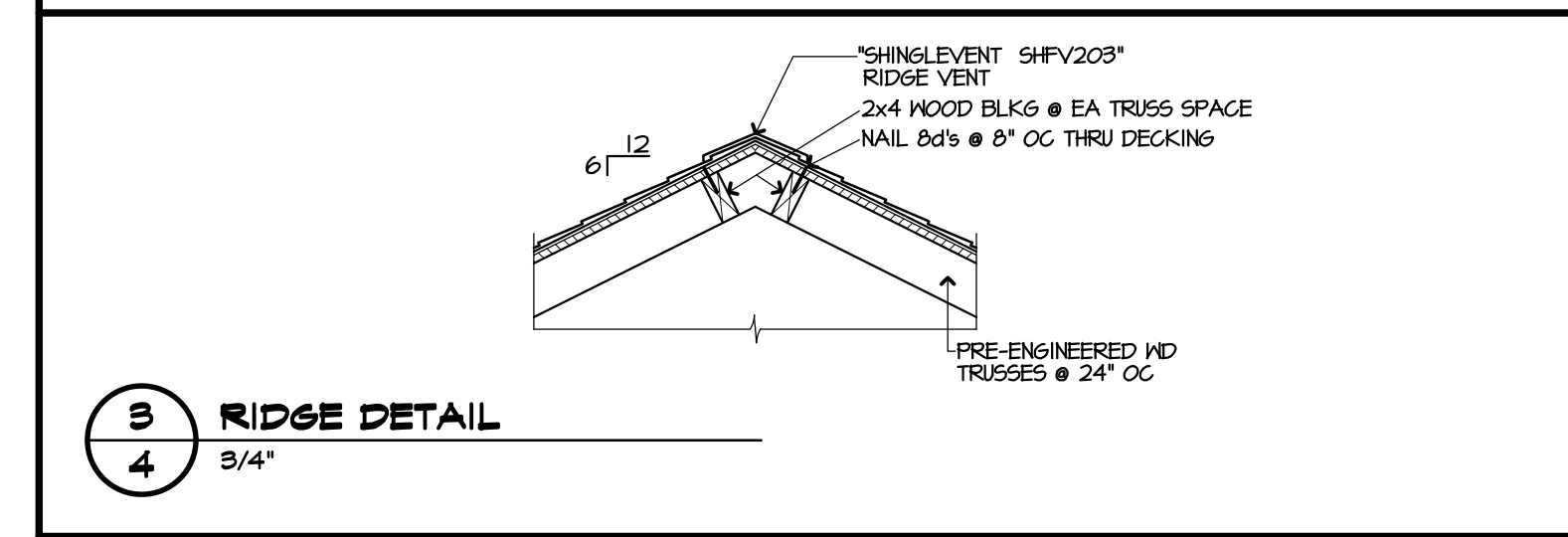
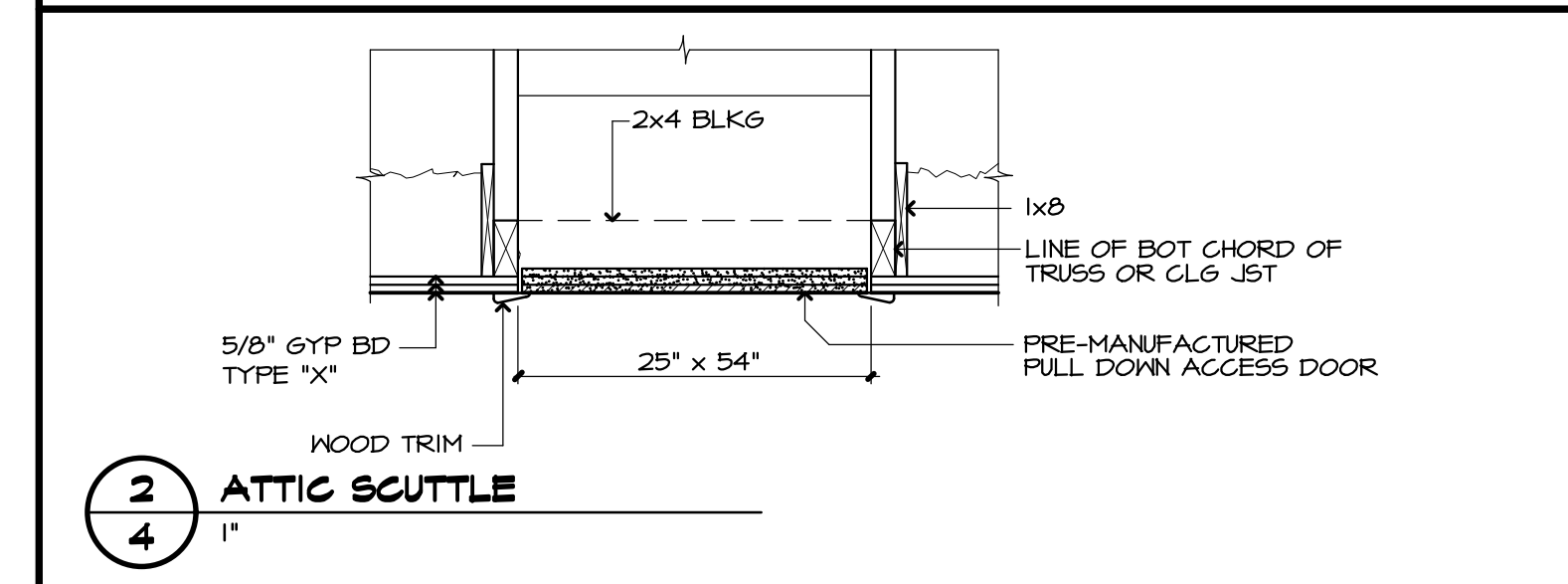

** FITS TO BEAR ON UNDISTURBED SOIL OR ENGINEERED FILL COMPACTED TO 98% PROCTOR W/ MIN 2500 PSF BEARING

** EXTERIOR FINISHES - SEE EXTERIOR ELEVATIONS - VERIFY W/ OWNER

FRAMING PLAN
NOTES, DETAILS, AND SCHEDULES

REVISED: 01/31/2023

MULTI-FAMILY HOUSING FOR:
RIVER BACK ESTATES

COMM. NO. 45422
DATE: 07/08/2022
FILE:

MORTIN DESIGN SERVICES, LLC
Commercial & Residential Drafting Consultant
870-284-4054
bmortin.mds@gmail.com



4.1

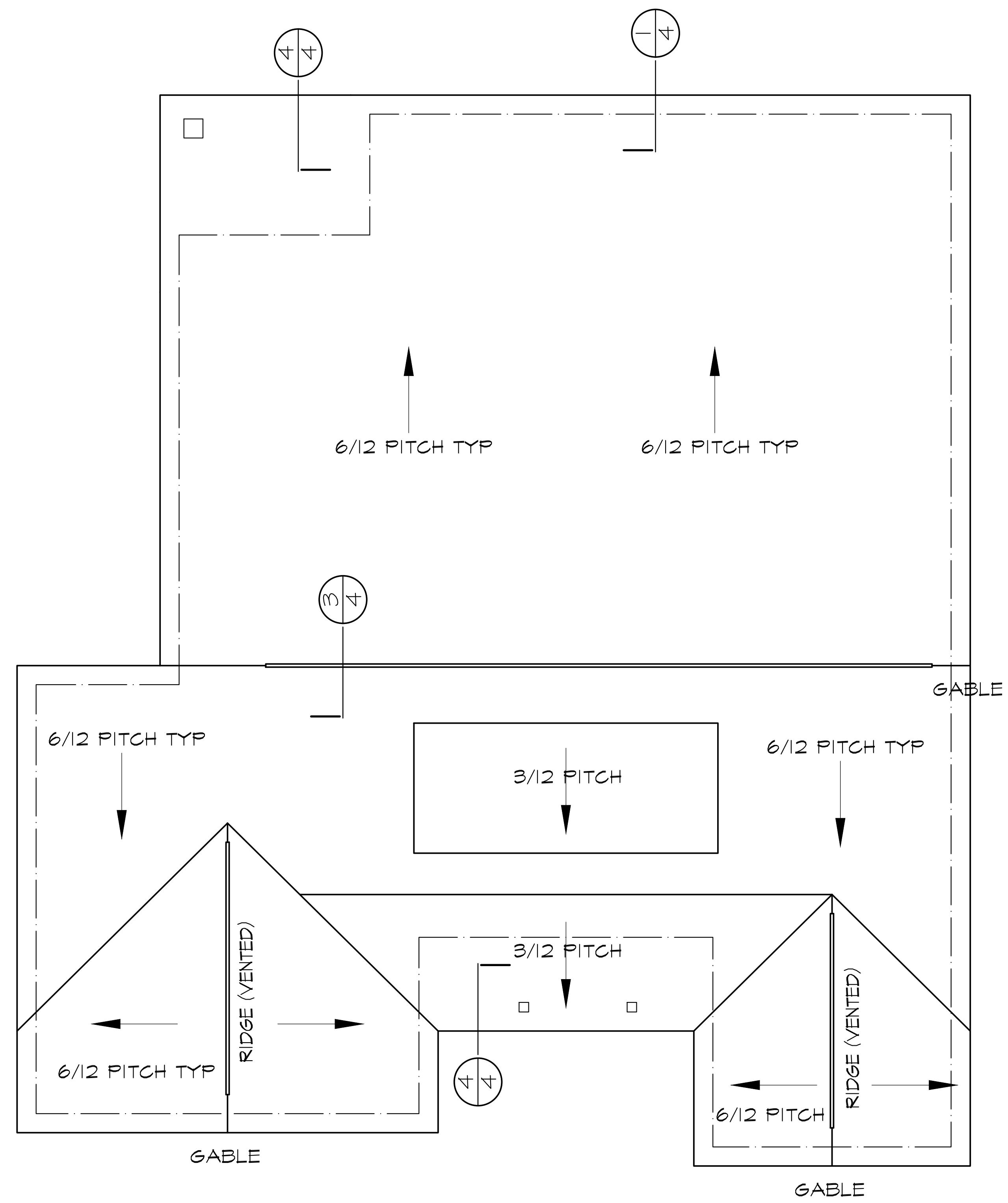

ROOF PLAN

1/4"

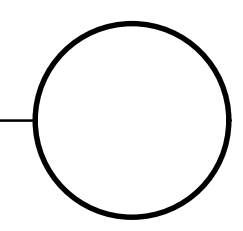

ROOF PLAN

REVISED: 01/31/2023

MULTI-FAMILY HOUSING FOR:
RIVER BACK ESTATES

DATE: 01/08/2022

MORTIN DESIGN SERVICES, LLC
Commercial & Residential Drafting Consultant
870-284-4054
bmortin.mds@gmail.com

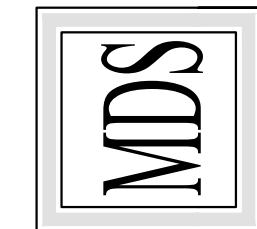

4.2

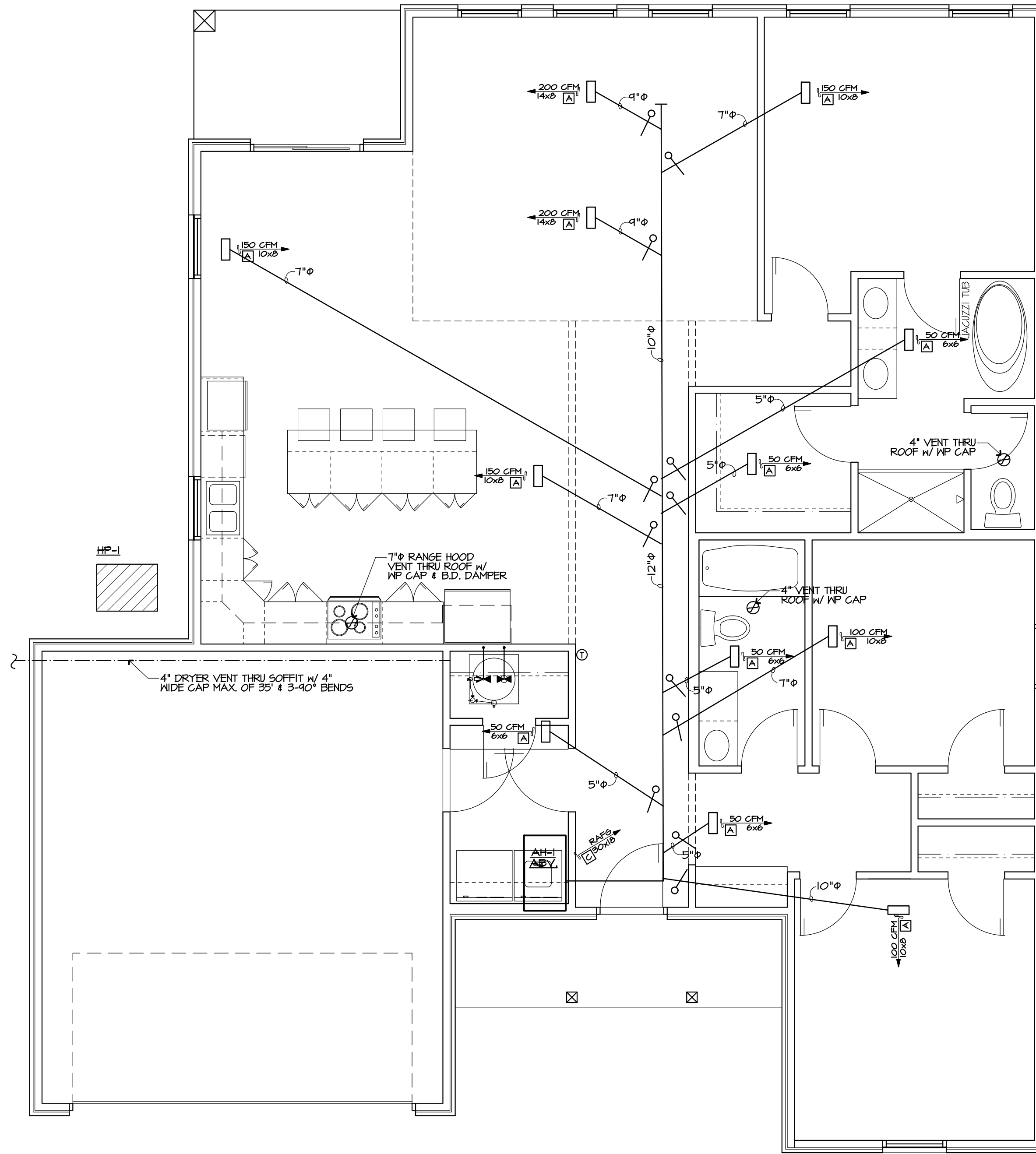

HVAC PLAN
1/4"

H.V.A.C. EQUIPMENT SCHEDULE				
MARK	ITEM	DESCRIPTION	CAPACITY	REMARKS
HP-1	HEAT PUMP	MRCOOL UNIVERSAL MDU18024036	36,000 BTUH NOMINAL	15 SEER
AH-1	AIR HANDLER & COIL	MRCOOL UNIVERSAL MDU18024036	15 KW RES. HT 1200 CFM	3 TON COIL
▣	SUPPLY REG	HART & COOLEY A303	SEE DRAWING	WHITE FINISH
▣	RET AIR FILTER GRILLE	HART & COOLEY 6T3	SEE DRAWING	WHITE FINISH
⓪	THERMOSTAT	WHITE ROGERS 1F8MEZ-0251	HEATING/COOLING 2 STAGE HEAT \ 1 STAGE COOL 3 TEMP PRE SETS	44" MT& HT
⊗	VENT FAN			VENT THRU ROOF

SCREEN ALL JOINTS W/3 SCREENS MIN ON ROUND DUCT. STD LOCK SEAM ON RECT DUCT. SEAL ALL DUCT JOINTS & CONNECTIONS @ REGISTERS, FLENNIS, SUPPLIES, & RETURNS W/DUCT MASTIC IRONGRIP 601 OR HARDCAST DT-IMPREGNATED FIBER TAPE W/ RTA-50 ADHESIVE. FOIL TAPE OR DUCT TAPE WILL NOT BE ACCEPTED.

1 TYP MECH CLO
5 1/2"

**HVAC PLAN
NOTES, DETAILS, AND SCHEDULES**

REVISED: 01/10/2023

MULTI-FAMILY HOUSING FOR:
RIVER BACK ESTATES

CONTRACT # 22-001
DATE: 01/09/2022

MORTIN DESIGN SERVICES, LLC
Commercial & Residential Drafting Consultant
870-284-4054
bmortin.mds@gmail.com

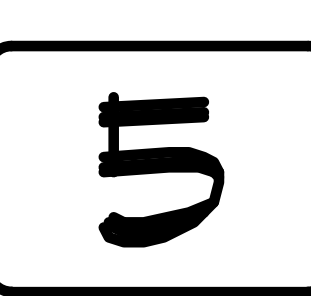

PLUMBING FIXTURE SCHEDULE			
			FIXTURE FINISHES VERIFY W/ OWNER
MARK	ITEM	DESCRIPTION	REMARKS
P-1	LAVATORY	22x31 (3 BR) 22x31 (2 BR) MARBLE TOP & INTEGRATED BOWL WITH CHICAGO 420-ABC P FAUCET	(2)
P-2	WATER CLOSET	GERBER MAXWELL 21-412 WITH GLAZED WOOD SEAT	(1), (3)
P-3	TUB / SHOWER	AKER OPTS-6032 W/ FACTORY INSTALLED ROD & CURTAIN DELTA T18420-FD505 FAUCET	(1), (4)
P-4	SS SINK	DAYTON D-23322-4 SS SINK W/ CHICAGO 432ABC P FAUCET & SPRAY DEARBORN BRASS II STRAINER	
P-5	DISPOSAL	6E 6FC525V 1/2 HP CONT FEED GARBAGE DISPOSAL - CORDED	(5)
P-6	DISHWASHER CONNECTION	INSTALLED BY PLUMBING CONTRACTOR	
P-7	HOSE BIBB	WOODFORD MODEL 25P AUTOMATIC DRAINING FREEZELESS WALL FAUCET	
P-8	WASHING MACH CONNECTION	OATEY 38751 W/NIBCO #74 VALVES	
P-9	WATER HEATER	AO SMITH ELEC 40 GAL ELEC WATER HEATER INCLUDE PRE-MFG STAND & DRAIN PAN	(6)
P-10	HUB DRAIN	2" PROSET TRAP GUARD HUB DRAIN W/MADE 2440 FIXED AIR GAP MOUNTED @ TOP OF DRAIN	(7)
P-11	ICE MAKER CONNECTION	OATEY I.M.O.B. W/ SUPPLY VALVE	(8)
P-12	TILED SHOWER	DELTA T14232 FAUCET & SHOWER HEAD - VERIFY TILE W/ OWNER	
P-13	CUT-OFF VALVE	PROVIDED THIS CONTRACT	
P-14	JACUZZI TUB	WHIRLPOOL VNA1013 54"x30" FREESTANDING TUB W/ DELTA DL-T1129 TRINGL SINGLE HANDEL FLOOR MOUNTED FAUCET	

REMARKS PLUMBING FIXTURE SCHEDULE

- (1) WHITE
- (2) FIXTURE SUPPLIES & DRAIN SHALL EXTEND NO MORE THAN 6" OUT FROM WALL & SHALL PROVIDE 24" MIN. FLOOR TO BOTTOM - 24" CLEAR UNDER MIN. SINK RIM 34"H MAX - SEE MILLWORK FOR REF
- (3) FLUSH HANDLE ON TANK TO BE ON OPEN SIDE OF STALL (ENFORCED)
- (4) DO NOT INSTALL TUB UNIT UNTIL WALL HAS BEEN INSULATED & GYP BD INSTALLED BEHIND TUB
- (5) PROVIDED & INSTALLED BY PLUMBING CONTRACTOR - SEE APPLIANCE SCHED FOR REF
- (6) PROVIDE PRE-MFG STAND & AUXILIARY DRAIN PAN, H&C CUT OFF VALVES @ WATER HEATER SEE DETAIL 1/M
- (7) HUBB DRAINS @ MECHANICAL UNITS SHALL NOT BE INSTALLED IN RETURN AIR SPACE - EXTEND ABOVE MECH PLATFORM WHERE APPLICABLE
- (8) WATER LINE FROM ICE MAKER OUTLET BOX TO REFRIGERATOR TO BE PROVIDED & INSTALLED THIS CONTRACT
- (9) LOOSE FLEX COPPER LINES RUN THROUGH CABINETS WILL NOT BE ACCEPTED. LINES MUST BE CONCEALED IN WALL & FIXED TO PRE-MFG BOX

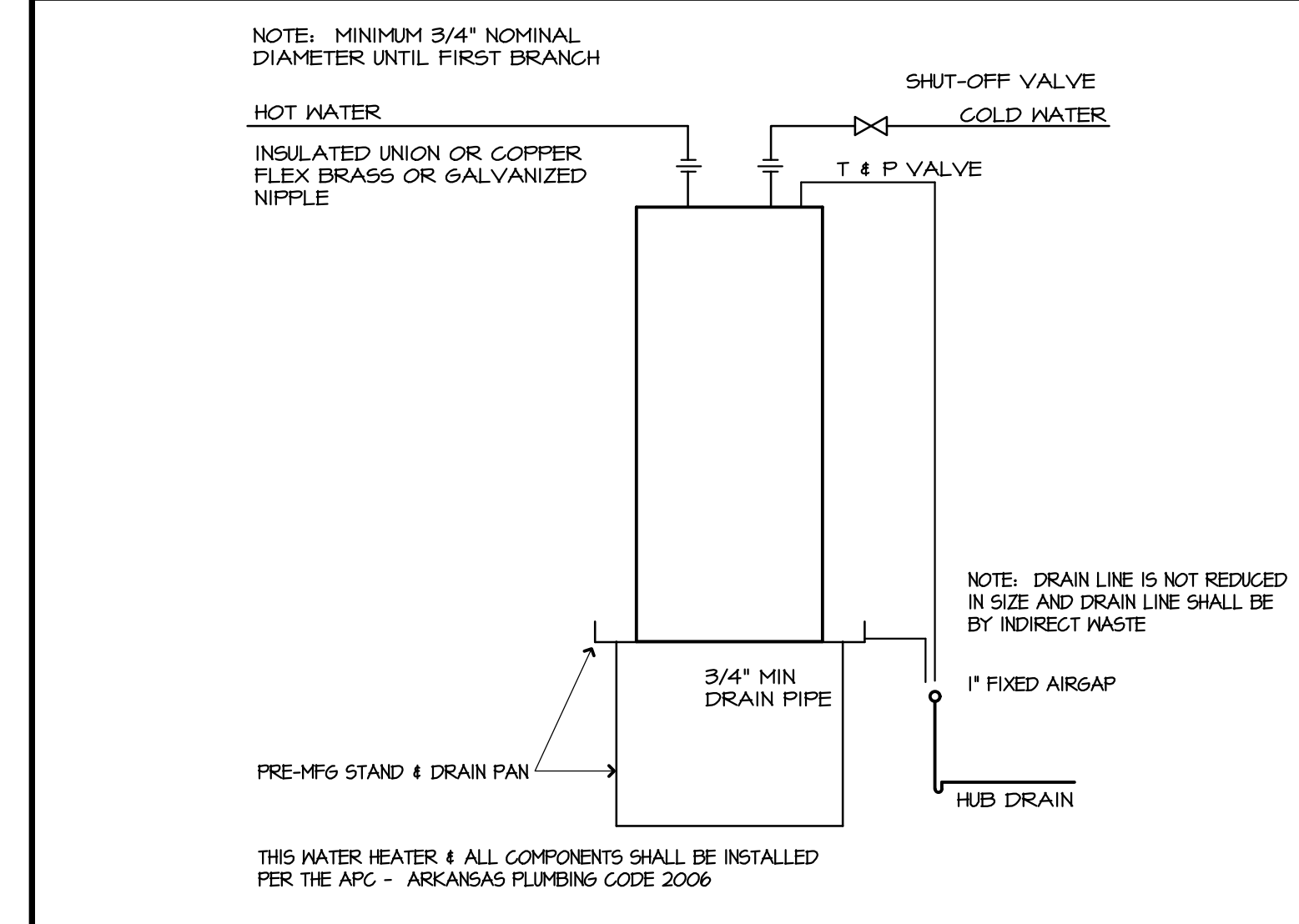

1 WATER HEATER DETAIL (TYP - ELEC)
6 NTS

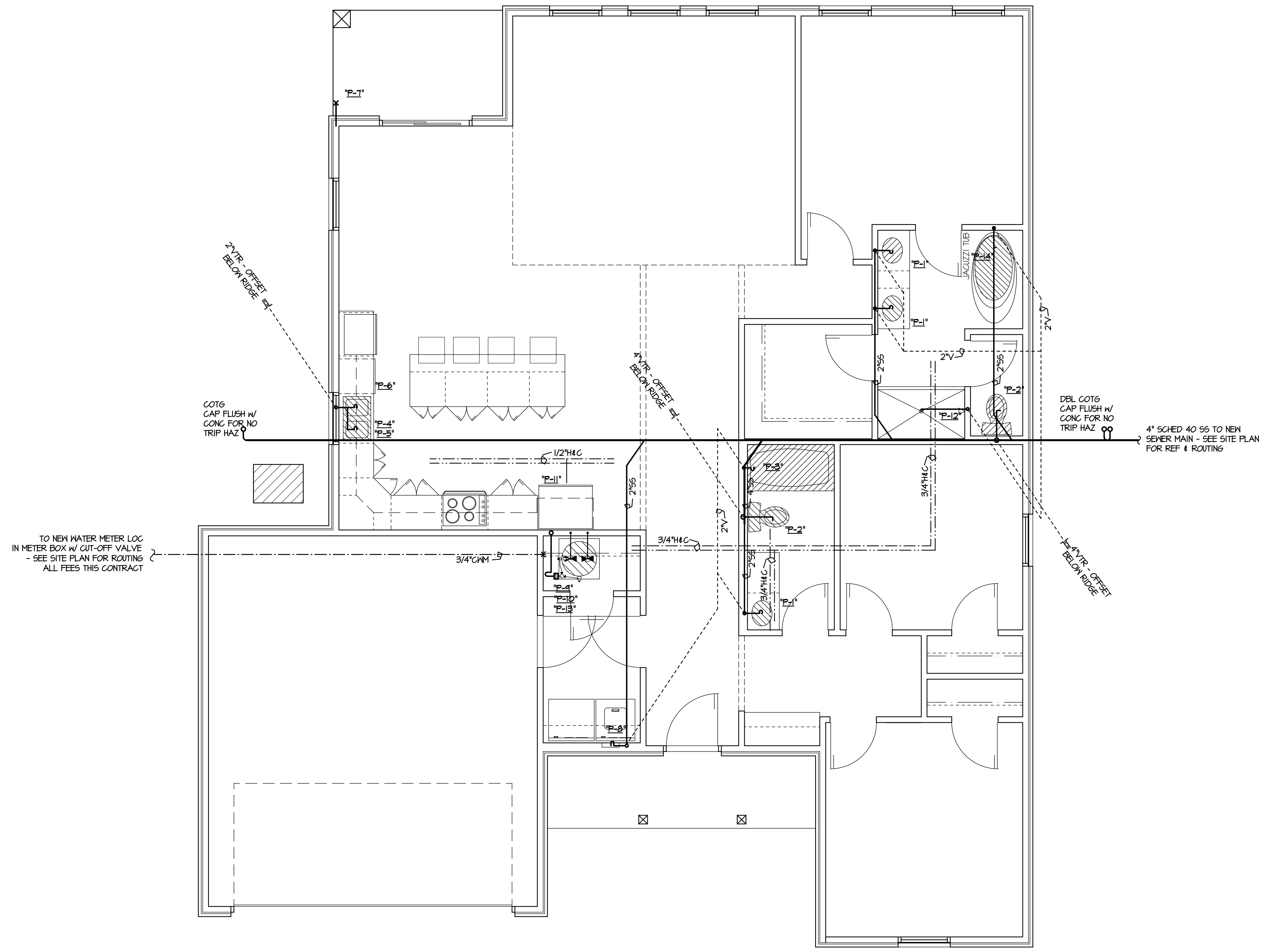

PLUMBING PLAN
1/4"

PLUMBING PLAN
NOTES, DETAILS, AND SCHEDULES

REVISED: 01/10/2023

MULTI-FAMILY HOUSING FOR:
RIVER BACK ESTATES

COMM: K, 15432
DATE: 07/09/2022
FILE:

MORTIN DESIGN SERVICES, LLC
Commercial & Residential Drafting Consultant
870-284-4054
bmortin.mds@gmail.com

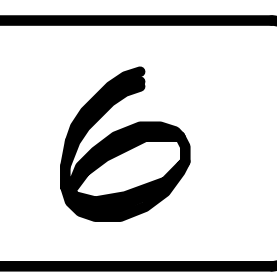
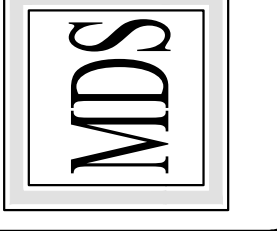

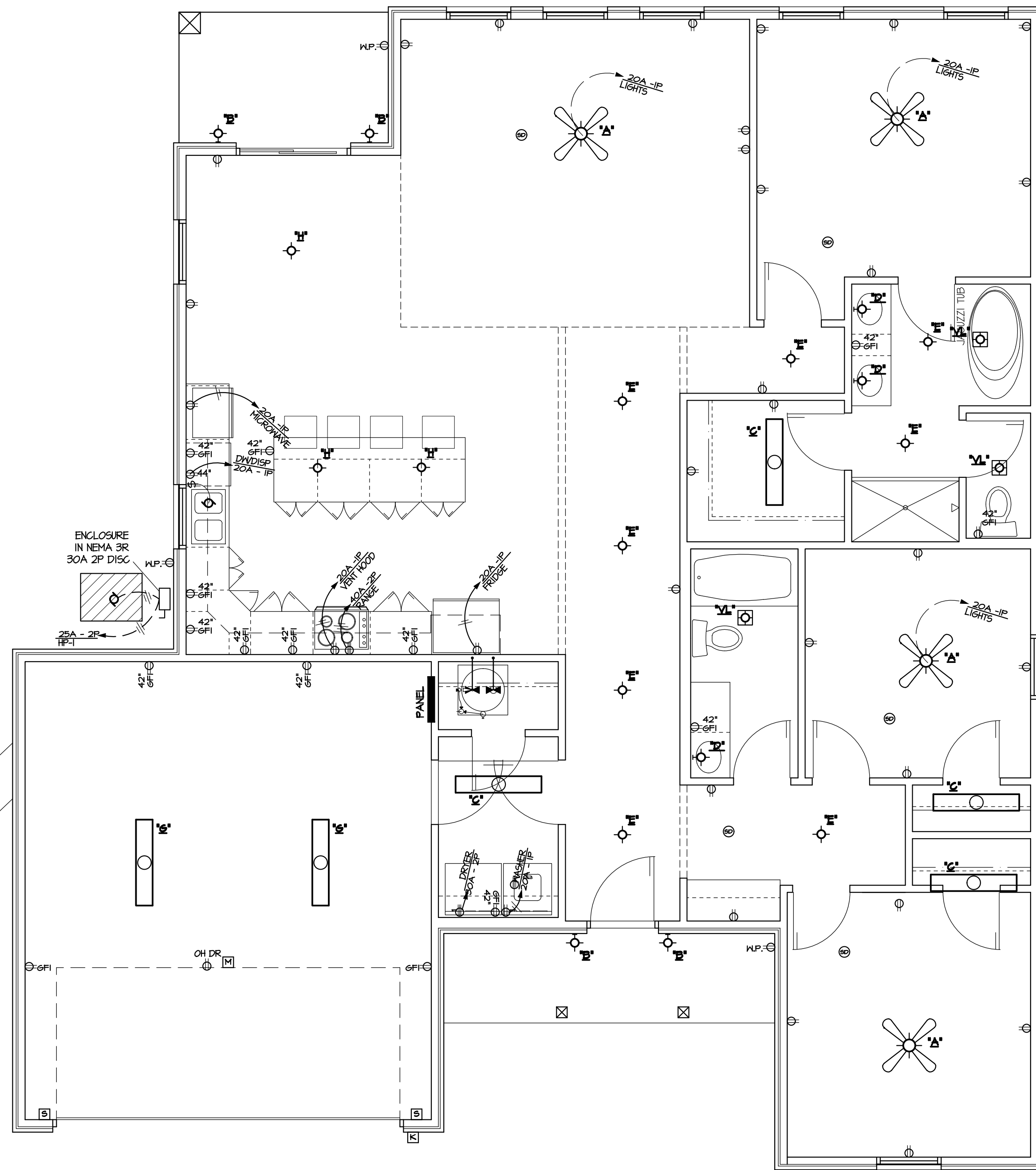

SEE SITE PLAN UTILITY FOR ROUTING ALL WIRING FOR TELE. & CABLE THIS CONTRACT TELE. & CABLE BOX LOC.

ALL FEES PAID THIS CONTRACT VERIFY LOC. W/ UTILITY SITE PLANS METER & MAIN BREAKER LOC.

ELECTRICAL POWER & LIGHTING PLAN

1/4"

ELECTRICAL NOTES:

1. MINIMUM WIRE SIZE SHALL BE 12ga COPPER
2. ARC FAULT BREAKERS SHALL BE USED FOR ALL RECEPTACLES & LIGHTING. INCLUDE SMOKE DETECTORS AS REQUIRED BY N.E.C. ALL RECEPTS TAMP PROOF
3. 50% ALL AREAS EXCEPT KITCHEN, LAUNDRY, AND BATH PER THE NEC 210-12
4. SEE SITE PLAN UTILITY FOR METER / MCB LOCATIONS @ BLDG

ELECTRICAL SYMBOL LEGEND

⊕	DUPLEX RECEPTACLE	■	PANEL BOARD
⊕ _{W.P.}	DUPLEX RECEPTACLE - WATER PROOF	□	DISCONNECT SWITCH
⊕ _{G.F.}	DUPLEX RECEPTACLE - GROUND FAULT @ ALL LOCATIONS-NO FEED THRU	⊕	JUNCTION BOX
⊕	220 V. RECEPTACLE	⊕	MOTOR
⊕	SINGLE POLE SWITCH	⊕	MOTOR STARTER
⊕ ₂	CLG FAN & LIGHTING CONTROL SWITCH INTEGRATED CONTROLS, (1) SWITCH PLATE LIGHTING & FAN SPEED	⊕	TIMER
⊕ ₃	3 WAY SWITCH	⊕	FLOOR BOX
⊕ ₄	4 WAY SWITCH	○	FLUORESCENT LIGHT
		—	FLUORESCENT LIGHT - STRIP
		—	TRACK LIGHT
		⊕	INCANDESCENT LIGHT - CLG. SURFACE
		⊕	INCANDESCENT LIGHT - WALL
		⊕	INCANDESCENT LIGHT - VENT
		⊕	EMERGENCY LIGHT
		⊕	EXIT LIGHT
⊕	VIDEO OUTLET	⊕	INTERCOM MASTER
⊕	COMPUTER OUTLET	⊕	INTERCOM PAGING HORN
⊕	T.V. OUTLET	⊕	CLG. MOUNTED INTERCOM SPEAKER
⊕	TELEPHONE JACK	⊕	INTERCOM PUSH TO CALL SWITCH
⊕	BELL / CHIME TYP UNIT	⊕	MASTER CLOCK
⊕	BELL / CHIME BROAN 918 @ 6'-8" A.F.F. ALTRONIX-AL624 POWER SUPPLY, STROBE WHEELOCK WM 31-24-FR TRANS - 120V PRIMARY - 12V OR 24V DC SECONDARY - STROBE IN LIV, BR, & BATH S.I. UNIT ONLY CHIME PUSH BUTTON BROAN 908	⊕	CLOCK OUTLET
⊕	THERMOSTAT	⊕	EMERGENCY PULL SWITCH LEVITON DRILL TOGGLE & INSTALL BRAIDED CORD OR CHAIN & END CAP TO FLOOR. SW ON WHEN PULLED DOWN.
⊕	EXHAUST	⊕	O.H. DOOR KEYPAD/OPENER
⊕	SMOKE DETECTOR FIREX #244 w/STROBE IN BEDROOM AND KITCHEN @ HEARING & SIGHT IMPAIRED UNIT ONLY	⊕	O.H. DOOR OPERATOR
		⊕	O.H. DOOR SENSOR

ELECTRICAL FIXTURE SCHEDULE

MARK	DESCRIPTION	LAMP	MOUNTING	REMARKS
'A'	EMERSON CF105ORB w/ LK 100RB LT KIT	(3) 13W MED BASE CFL	HUGGER	(2)
'B'	PROGRESS P5062-20 w/ TAIL	(1) 60W A CLEAR	WALL	(2)
'C'	PROGRESS P5724-20 9.25"	(2) 60W A19 CLEAR	FLUSH @ CLG	(2)
'D'	PROGRESS P3015-30	(2) T5W A	WALL	(2), (4)
'E'	PROGRESS 5" CAN LIGHT P8061-20-30K	(1) T5W A	RECESSED CLG	
'F'	MEADER BROTHERS 10TT7EB	(3) 26W CFL	SURFACE	(2)
'G'	CRESCENT NL232BL2A	(2) 32W T8 40"L	SURFACE - WRAP	
'H'	FENDENT - SELECTED BY OWNER	(1) T5W A	SURFACE STEM	
'V.L'	BROAN 6TB	(1) 100W A	RECESSED	50 CFM
'S.I'	HUBBELL MICO150H350 - VERIFY W/ SITE PLAN	(1) T5W MH	CONC FTG	(1), (3)

REMARKS

- ELECTRICAL FIXTURE SCHEDULE
- (1) REFER TO SITE PLAN ARCHITECTURAL
 - (2) ALL FIXTURES TO BE OIL RUBBED BRONZE FINISH
 - (3) MOUNT TO CONC FOOTING PER REQ.
 - (4) CENTER VANITY LIGHT ON CENTER OF VANITY - COORDINATE W/ FRAMING. DO NOT INSTALL OFF CENTER

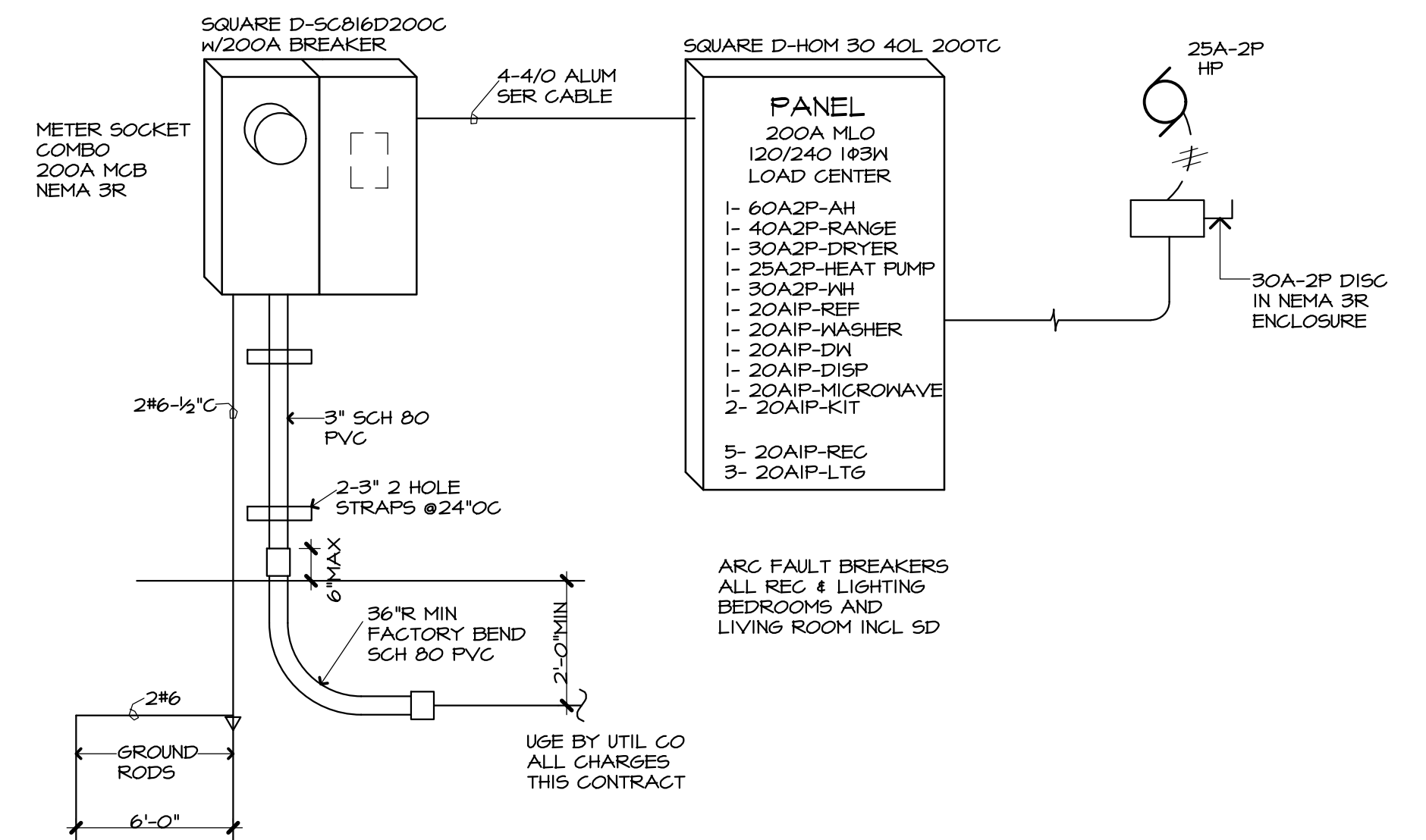

ELECTRICAL POWER DIAGRAM

NTS

NOTE: REFER TO ELEG COMPANY / UTIL CO FOR UNDERGROUND SERVICE REQUIREMENTS

ELECTRICAL POWER & LIGHTING PLAN
ELECTRICAL POWER RISER DIAGRAM

REVISED: 01/10/2023

MULTI-FAMILY HOUSING FOR:
RIVER BACK ESTATES

COMM. NO.: 45422
DATE: 07/09/2022
FILE:

MORTIN DESIGN SERVICES, LLC
Commercial & Residential Drafting Consultant
870-294-4054
bmortin.mds@gmail.com

MDS

