

ADDENDUM NO. 1

A New Branch Bank for
First Community Bank
202 Greenwood Avenue – Hwy. 135 & Holmes Street
Lepanto , AR

Roark · Perkins · Perry · Yelvington
Architects
713 W. 2nd Street
Little Rock, AR 72201
501-372-0272

Project #1733

March 10, 2023

This addendum forms a part of the Contract Documents and modifies the original Bidding Documents dated February 8, 2023 as noted below. Acknowledge receipt of this Addendum in the space provided on the Bid Form. Failure to do so may subject the Bidder to disqualification.

This addendum consists of 1 page and 3 reissued Sheets, A1.0, A9.1, E1.1 and E4.1.

I. CHANGES TO DRAWINGS

- A. The new work must be complete without encroaching in the existing alley, or west of the alley. Expansion of the alley and the work to the west, must be performed after the new building is complete. Refer to all revisions noted in attached reissued Sheet A1.0.
- B. This addendum includes the necessary work to provide temporary power to the new building while keeping the existing portable bank building operational. The work includes a temporary installation of electrical service equipment. After the new building is completed the portable bank building will be removed, generator enclosure constructed and then the service equipment relocated to the permanent location at the generator enclosure. The outage time for conversion from temporary to permanent is limited to the owners banking schedule. Include weekend work as necessary. Include a \$5000 allowance for possible Entergy charges related to the temporary and permanent service work. Refer also to attached reissued Sheets E1.1 and E4.1.
- C. Add a surface mounted sanitary napkin disposal unit in Toilet 108. Location to be determined by the Architect.
- D. Add a tile border in the Conference Room – refer to attached reissued Sheet A9.1.

END OF ADDENDUM

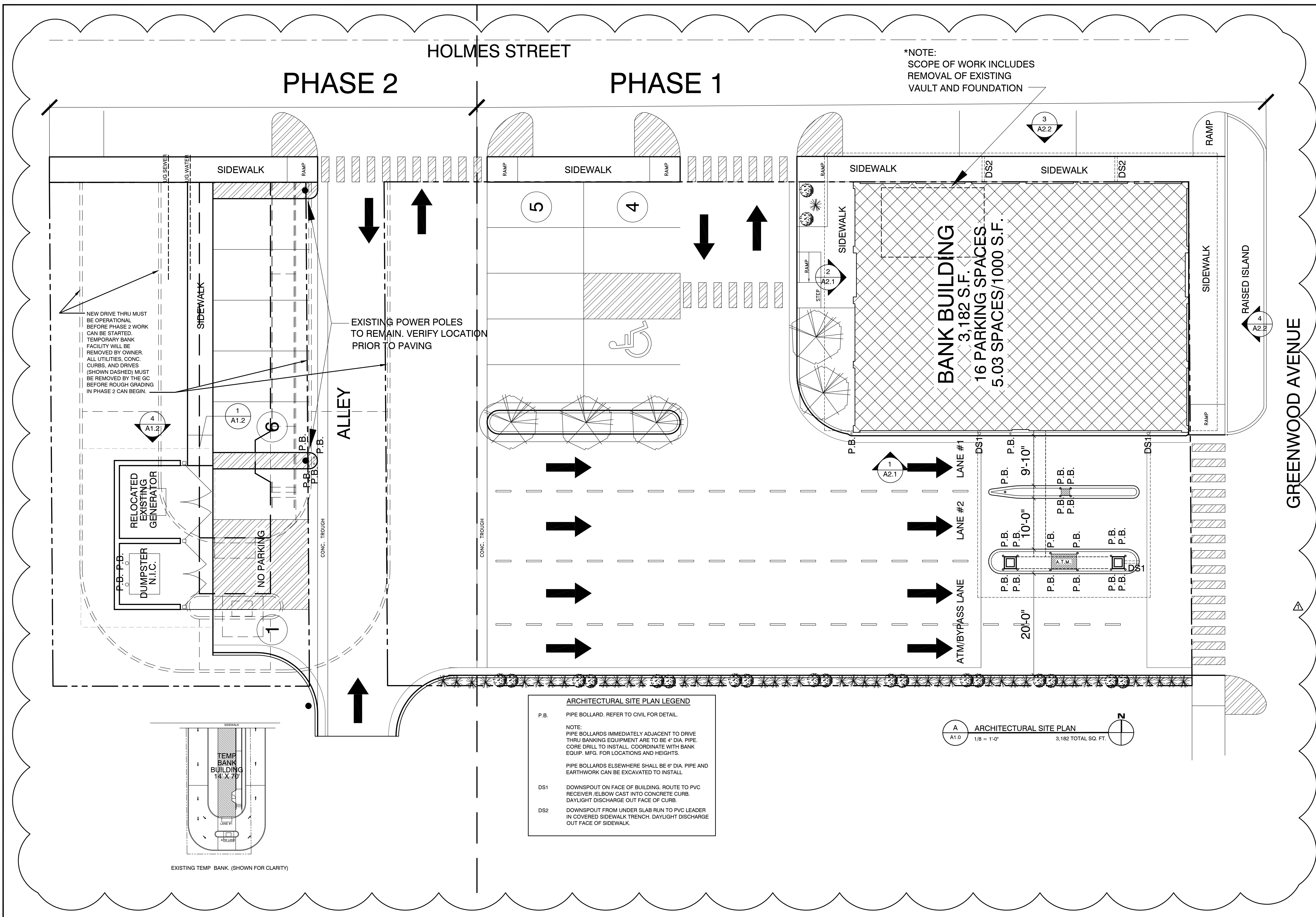

*NOTE:
SCOPE OF WORK INCLUDES
REMOVAL OF EXISTING
VAULT AND FOUNDATION

NEW DRIVE THRU MUST
BE OPERATIONAL
BEFORE PHASE 2 WORK
CAN BE STARTED.
TEMPORARY BANK
FACILITY WILL BE
REMOVED BY OWNER.
ALL UTILITIES, CONC.
CURBS, AND DRIVES
(SHOWN DASHED) MUST
BE REMOVED BY THE GC
BEFORE ROUGH GRADING
IN PHASE 2 CAN BEGIN.

EXISTING POWER POLES
TO REMAIN. VERIFY LOCATION
PRIOR TO PAVING

ARCHITECTURAL SITE PLAN LEGEND

P.B. PIPE BOLLARD. REFER TO CIVIL FOR DETAIL.

NOTE:
PIPE BOLLARDS IMMEDIATELY ADJACENT TO DRIVE
THRU BANKING EQUIPMENT ARE TO BE 4" DIA. PIPE.
CORE DRILL TO INSTALL. COORDINATE WITH BANK
EQUIP. MFG. FOR LOCATIONS AND HEIGHTS.

PIPE BOLLARDS ELSEWHERE SHALL BE 6" DIA. PIPE AND
EARTHWORK CAN BE EXCAVATED TO INSTALL.

DS1 DOWNSPOUT ON FACE OF BUILDING. ROUTE TO PVC
RECEIVER /ELBOW CAST INTO CONCRETE CURB.
DAYLIGHT DISCHARGE OUT FACE OF CURB.

DS2 DOWNSPOUT FROM UNDER SLAB RUN TO PVC LEADER
IN COVERED SIDEWALK TRENCH. DAYLIGHT DISCHARGE
OUT FACE OF SIDEWALK.

A ARCHITECTURAL SITE PLAN
1/8" = 1'-0"
3,182 TOTAL SQ. FT.

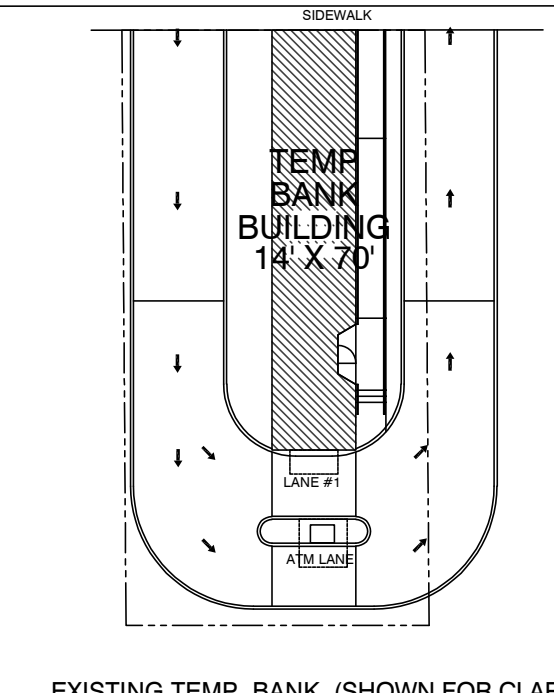

EXISTING TEMP. BANK. (SHOWN FOR CLARITY)

ROARK
PERKINS
PERRY
YELVERTON
ARCHITECTURE • INTERIOR DESIGN
713 W. SECOND STREET • LITTLE ROCK, AR 72001-2287
RPPYARCH@SECGLOBAL.NET
(501)372-0272

**A NEW BRANCH BANK FOR
FIRST COMMUNITY BANK**
202 GREENWOOD AVE. - Highway 135 & Holmes Street
LEPANTO, ARKANSAS

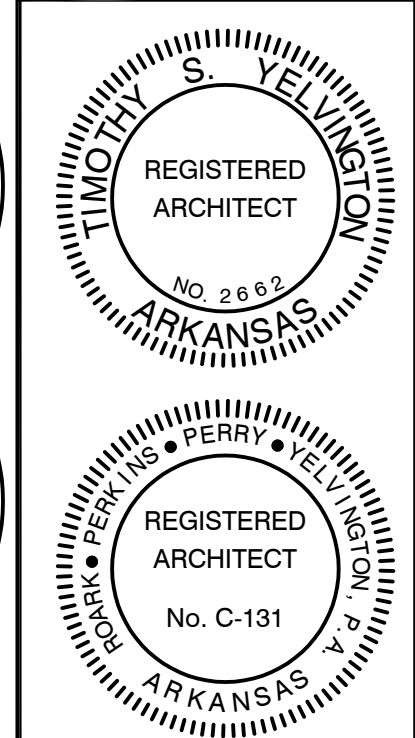

ADD01	3/9/23
REVISIONS	DATE

ARCHITECTURAL
SITE PLAN

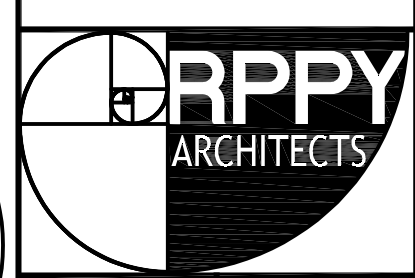

2/8/23	1733
DATE	JOB NO.
A1.0	17
SHEET	OF

GREENWOOD AVENUE

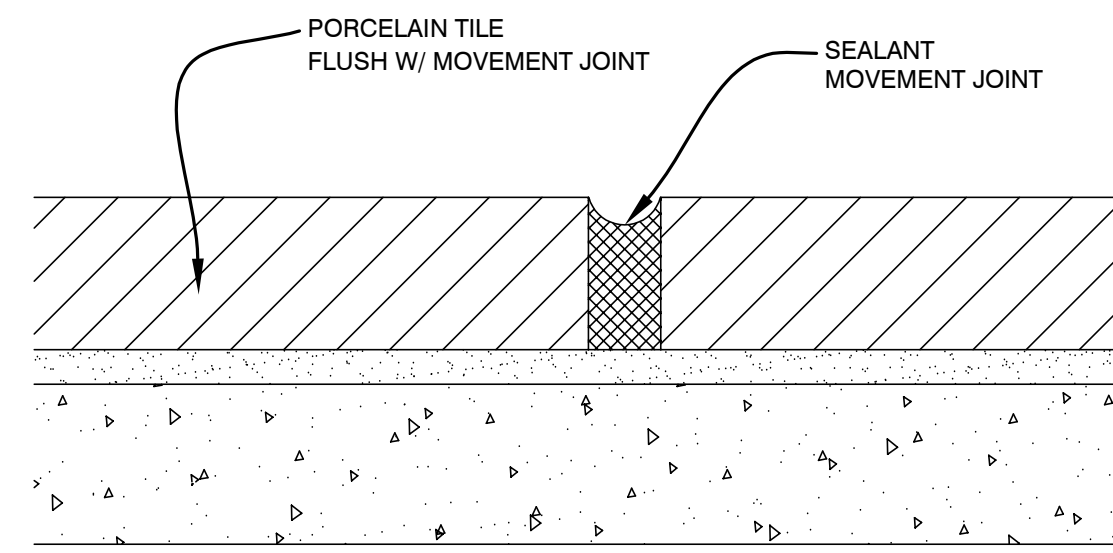

1 SOFT MOVEMENT JOINT - SJ
NTS

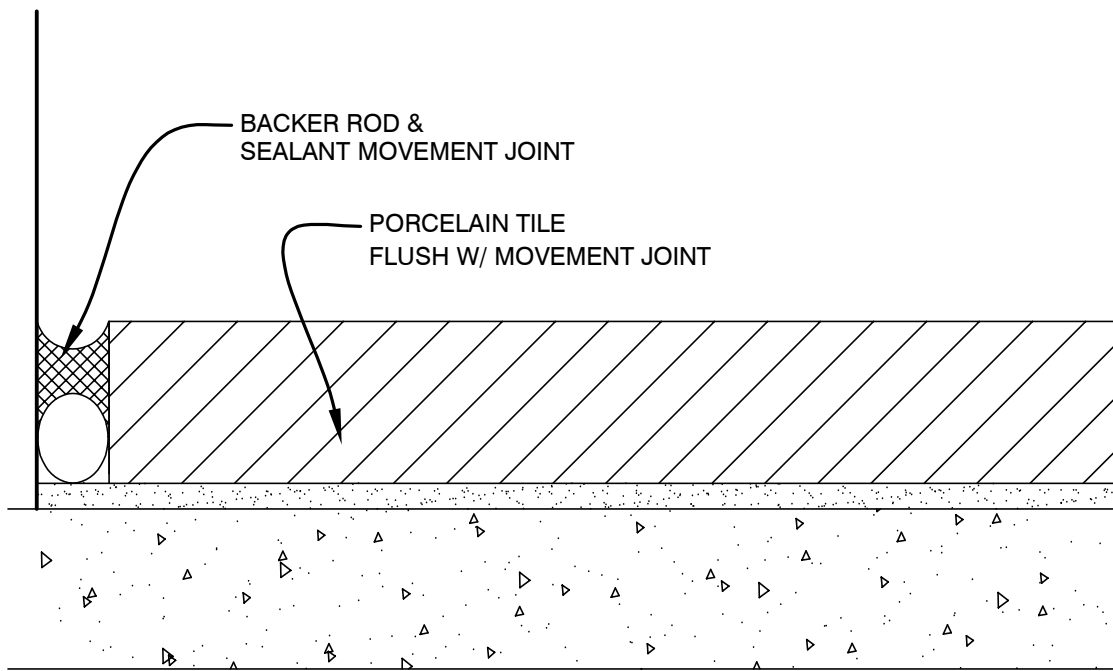

2 PERIMETER SOFT MOVEMENT JOINT - SJ
NTS

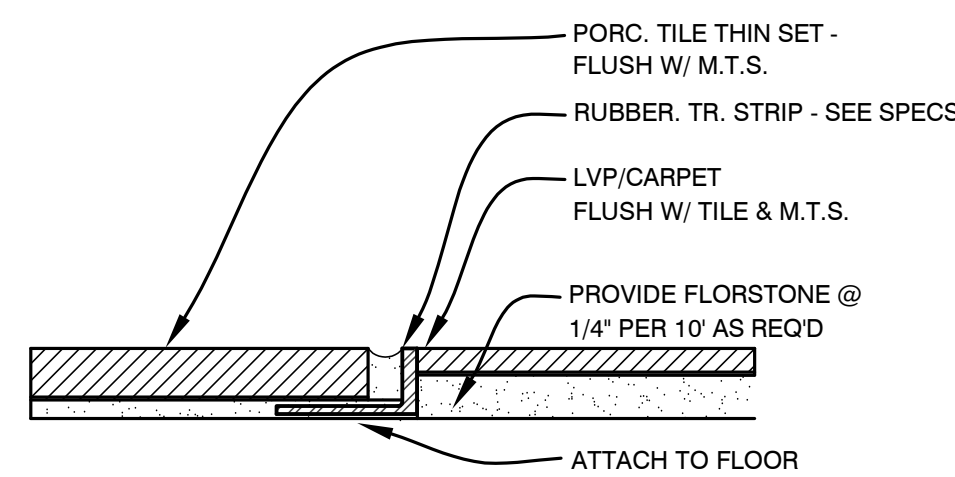

3 METAL TRANSITION STRIP - P TILE TO LVP/CARPET - MTS 1
NTS

FLOOR COVERING LEGEND

ENTRY [TBT]	ROOM NAME ROOM NUMBER
AT	ALUMINUM THRESHOLD
SJ	SOFT MOVEMENT JOINT (1, 2 / A9.1)
MTS 1	METAL TRANSITION STRIP (P. TILE TO LVP/ CARPET) (3 / A9.1)
[Grid Pattern]	PORCELAIN TILE
[Carpet Pattern]	CARPET TILE
[LVP Pattern]	LVP - LUXURY VINYL PLANK
[Pedimat Pattern]	PEDIMAT
[Blank Box]	MILLWORK/ BANK EQUIP. FOOTPRINT. FLOOR TO EXTEND IN OPEN SPACES. COORD. FINAL LOCATIONS WITH MILLWORK AND BANK EQUIP MFGS.

FLOOR COVERING NOTES

1. PROVIDE INTERIOR TILE MOVEMENT JOINTS AT 25'-0" MAXIMUM IN EACH DIRECTION
2. PROVIDE PERIMETER TILE MOVEMENT JOINTS AT WALL SURFACES, COLUMNS, AND WHERE NOTED IN THE TCNA HANDBOOK.
3. REFER TO TILE COUNCIL OF NORTH AMERICA HANDBOOK FOR JOINT INSTALLATION.
4. PROVIDE CRACK ISOLATION AT ALL LARGE AREAS OF TILE. REFER TO SPECIFICATIONS.
5. PROVIDE SELF-LEVELING UNDERLAYMENT AT ALL 2'X4' TILE AREAS. REFER TO SPECIFICATIONS

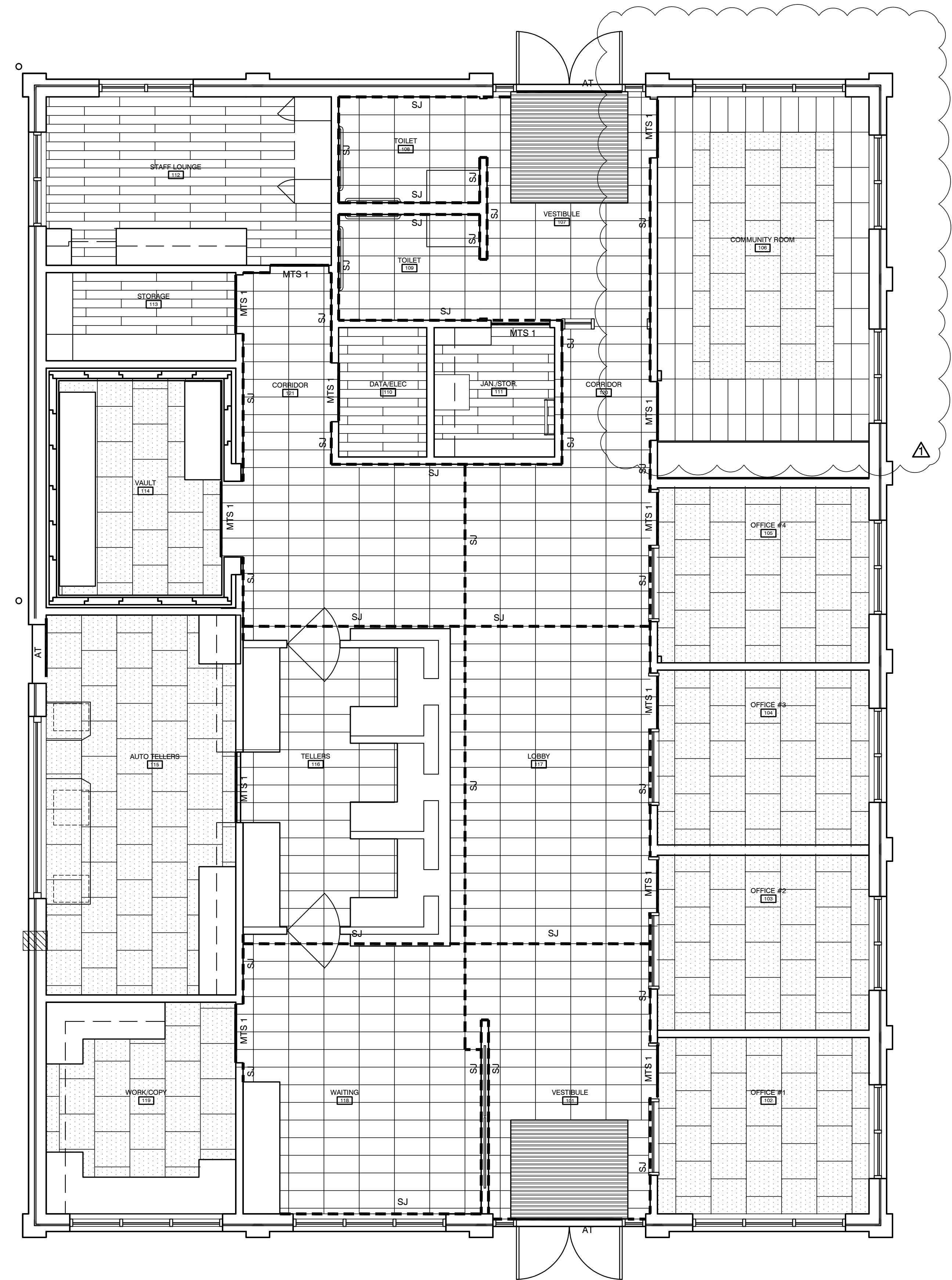

A FLOOR FINISH PLAN
A9.1 1/4" = 1'-0" 3,182 TOTAL SQ. FT.

ROARK PERKINS PERRY YELVINGTON
ARCHITECTURE - INTERIOR DESIGN
713 W. SECOND STREET - LITTLE ROCK, AR 72601-2897
RPPYARCH@GMAIL.COM

A NEW BRANCH BANK FOR
FIRST COMMUNITY BANK
202 GREENWOOD AVE. - Highway 135 & Holmes Street
LEPANTO, ARKANSAS

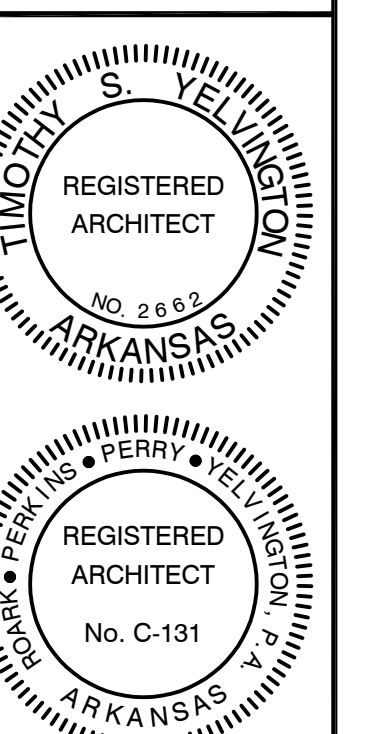

ADD01	3/9/23
REVISIONS	DATE

FLOOR FINISH PLAN

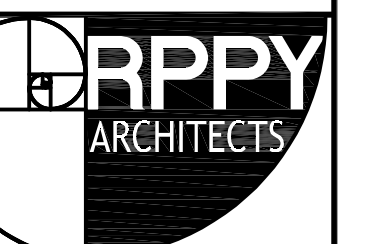

2/8/23	1733
DATE	JOB NO.
A9.1	17
SHEET	OF

ELECTRICAL LEGEND	
WALL OUTLET	CEILING OUTLET
OUTLET (NO, REFERS TO FIXT. SCHED.)	LAMP HOLDER AND 100W. LAMP W/GUARD
"J" BOX AND CONNECT EQUIPMENT AS REQ'D.	EXIT LIGHT - SINGLE FACE W/ BATTERY - FIXTURE TYPE 1
EXIT LIGHT - DOUBLE FACE W/ BATTERY - FIXTURE TYPE 2	LIGHT FIXTURE - SHADING OR AN "E" INDICATES EMERGENCY BALLAST
TRACK WITH FIXTURES AS SHOWN-SEE SCHEDULE	SELF CONTAINED EMERGENCY LIGHT
SINGLE HEAD LIGHT POLE	
DEVICE MOUNTING NOTE	
CONFIRM THE LOCATIONS OF ALL WALL MOUNTED DEVICES SUCH AS FIRE ALARM COMPONENTS SWITCHES, ETC. WITH ARCHITECT PRIOR TO ROUGH-IN.	
CONVENIENCE OUTLET AC= ABOVE COUNTER	W.P. = WEATHERPROOF
QUAD OUTLET	
USB RECEPTACLE	KS = IN KNEE SPACE
MULTI SERVICE FLOOR BOX. UNLESS SPECIFIED OTHERWISE THE BID SHALL BE FOR A WIREMOLD EVOLUTION SERIES.	
FLOOR TELEPHONE OUTLET - WALKERBOX - VERIFY FLOOR PLATE TYPE	PROVIDE TWO 1" C'S TO ABOVE ACCESSIBLE CEILING OR AS INDICATED
FLOOR CONVENIENCE OUTLET- WALKERBOX- VERIFY FLOOR PLATE TYPE	
SPECIAL PURPOSE OUTLET -(120/208V) OR AS NOTED	
PUSH BUTTON	BELL
TELEVISION OUTLET-PROVIDE RACEWAYS SAME AS FOR TELEPHONE	
TELECOMMUNICATION OUTLET(PHONE/DATA)-4X4 BOX W/ SINGLE GANG MUDRING, PLATE AND 1" C TO ABOVE ACCESSIBLE CEILING. PROVIDE WIRING IF INDICATED.	
FIRE ALARM HORN-STROBE 80" A.F.F.	
FIRE ALARM SPEAKER-STROBE 80" A.F.F.	
FIRE ALARM PULL STATION 48" A.F.F.	
FIRE ALARM VISUAL (STROBE ONLY) 80" A.F.F.	
SMOKE DETECTOR	D=DUCT MOUNTED
HEAT DETECTOR	
FAP - FIRE ALARM PANEL	
NURSES CALL EMERGENCY STATION	
NURSES CALL STATION (N1= SINGLE BED, N2= TWO BED, N3= STAFF)	
NURSES CALL DOME LIGHT	
PANELS	
MOTOR CONNECTION-PROVIDE DISCONNECTING MEANS	
SPEAKER OUTLET	
MICROPHONE OUTLET	FLOOR W/ WALL C CEILING
CONDUIT * CEILING OR WALL (CONCEALED)- NEUTRAL, HOT & SWITCH LEG CONDUCTORS NOT SHOWN WHERE OBVIOUS. PROVIDE GROUND WIRE IN ALL COND. ROUTE MAY BE OVERHEAD OR UNDER SLAB. ROUTE UNDER SLAB AS REQUIRED BY CONSTRUCTION OF WALLS ETC.	
VERIFY ROUGH IN REQUIREMENTS PRIOR TO SLABS BEING POURED.	
A-7 CIRCUIT HOME RUN TO CIRCUIT A-7	
A-7 CIRCUIT HOME RUN TO CIRCUIT A-7 THROUGH LIGHTING CONTROL RELAY 5	
LCP-5	
DISCONNECT SWITCH	F=FUSED N=NONFUSED
CONTROLLER OR STARTER	
CLOCK OUTLET 6" BELOW CEILING	
TIME CONTROL - PROVIDE 7 DAY T/C	
P.C. CONTROL LIGHT VIA PHOTOCELL EITHER DIRECTLY OR THROUGH LIGHTING CONTROL PANEL	
NIGHT LIGHT	
SM - SQ. "D" MANUAL STARTER TYPE FG-1 OR FG-2, CLASS 2510	
SINGLE POLE SWITCH-SWITCH EACH ROOM INDEPENDENTLY OF OTHERS UNLESS SHOWN OTHERWISE-TYPICAL FOR ALL SWITCHES	
S4 - FOUR-WAY SWITCH S2 - DOUBLE POLE SWITCH	
KEYED OPERATED SWITCH	
PILOT LIGHT / LIGHTED TOGGLE SWITCH - REFER TO SPECIFICATIONS FOR TYPE.	
THREE-WAY SWITCH	
VOLUME CONTROL SWITCH OR INTERCOM CALL BUTTON - SEE RISERS.	
15 MINUTE WIND UP TIMER 20 A (MARK TIME)	
DIMMER	
CR - CARD READER	
ELECTRIC LOCK	
MAGNETIC LOCK	
CAMERA	
OCCUPANCY SENSOR. PROVIDE POWER PACK (NOT SHOWN).	

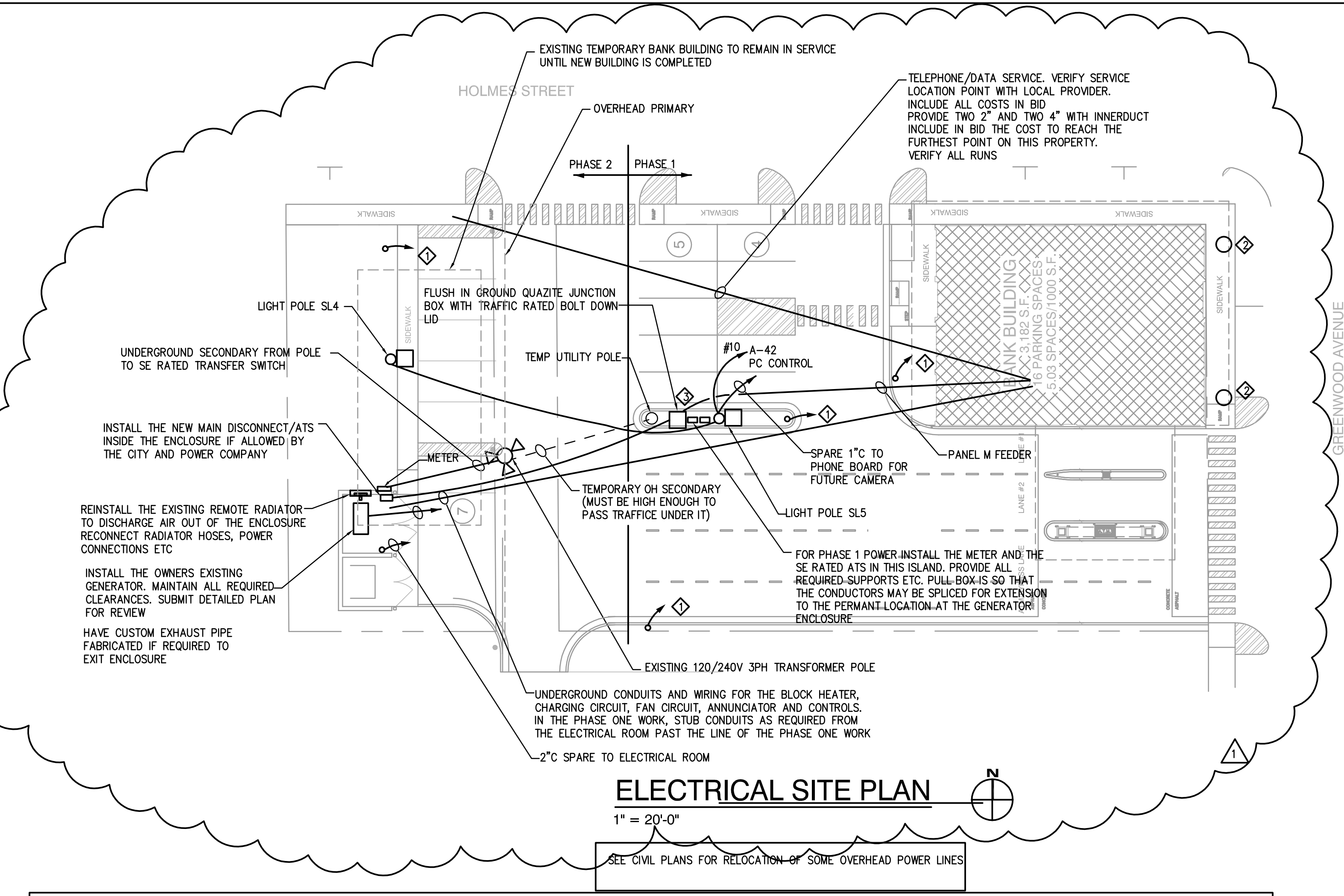
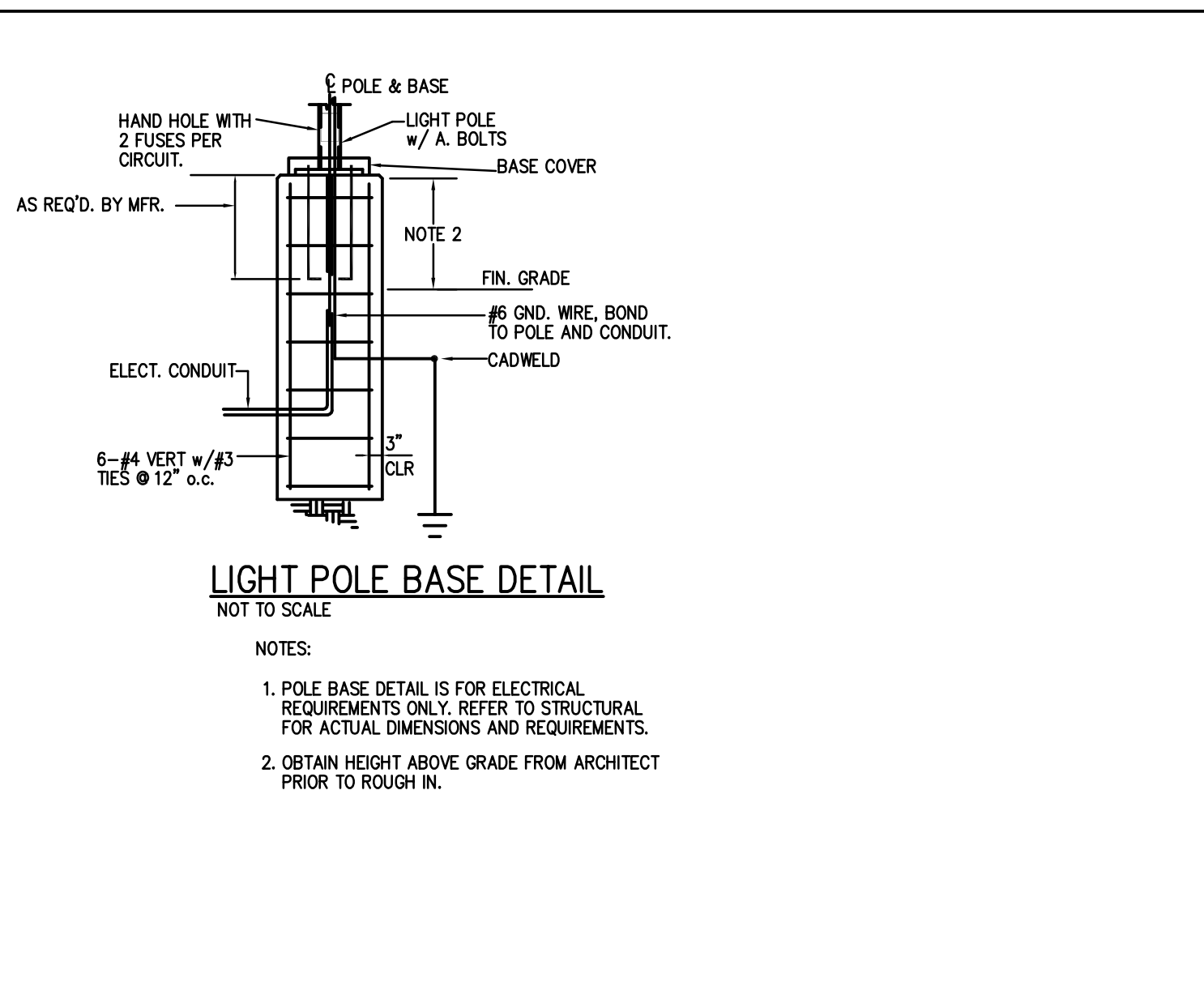

BANKING EQUIPMENT ROUGH IN NOTES

First Community Bank-lepanto

All cable in notes below provided and pulled by Ragan Safe.
Verify All drops with Ragan Safe.
All conduits to be terminated above nearest drop tile to requested location.

Prepared by:
Shawn Davis 501-554-9112
Date: 12/30/2022

THESE KEYS ARE FOR BANKING EQUIPMENT COORDINATION. SEE LIGHTING AND POWER PLANS FOR LOCATIONS.

- 1 110 Alarm One 6x6x4 box 54" to bottom of box, mounted flush with sheetrock with 2-2" conduits to above ceiling.
- 2 110 Alarm One 120v dedicated duplex, mounted above ceiling 10" to the side of the 2" conduits.
- 3 116 Alarm (1) 1" conduit to teller row wire chase to closet set drop tile, (run with data conduits is good)
- 4 115 Alarm One (1) J-Box mounted flush with sheetrock to the left of the deal drawer 34" to bottom of box with 3/4" to above ceiling.
- 5 115 Alarm Two (2) 3/4" conduits cut flush with the top of the masonry opening, each 3" from the outside edge, one for electrical, one for alarm.
- 6 101 1/A Alarm/Access One 3/4" conduit to each side of the door terminated at the door header. -Verify with Ragan Safe.
- 7 101 1/A Access Single gang box 48" AFF with 3/4" conduit to above ceiling for access control keypad, Mounted in column to the right of the Door right past storefront glass.
- 8 121 13/E Access One (1) J-box with 3/4" conduit to above ceiling mounted 10" to the right side of door 13/E, 48" to center of box. With a 1/2" whip to strike area.
- 9 107 2/A Access One 3/4" conduit to each side of the door terminated at the door header. -Verify with Ragan Safe.
- 10 107 2/A Access Single gang box 48" AFF with 3/4" conduit to above ceiling for access control keypad, Mounted in column to the right of the Door right past storefront glass.
- 11 115 3/B Access Masonry Single gang box 48" AFF with 3/4" conduit to above ceiling for access control keypad, Mounted to the right of the Door. With a 1/2 Whip going to the Strike cutout.
- 12 ATM 2" minimum Conduit size.
- 13 Video Masonry J-Box mounted at 120" on exterior of building on SW corner of building to cover Drive thru
- 14 Video Masonry J-Box mounted at 120" on exterior of building on SE corner on the Bank entry Side.
- 15 Video Masonry J-Box mounted at 120" on exterior of building on NW corner of building on Community room entry side.
- 16 110 Video Dedicated 120 Quad mounted on the wall behind Network Rack. Verify location with Ragan Safe.
- 17 115 Tube Dedicated 20A Breaker per lane. One duplex above ceiling centered above DIW, one underground run to customer unit for direct tie in.
- 18 115 Audio One (1) 6x6x4 audio junction box, flush with the sheetrock centered under Drive in window, outlet height, with 2-1" conduits to above ceiling centered above window. Two (2) 3/4" conduits to each Tube customer unit. In slab.
- 19 115 Lane Light One 3-gang box mounted to the wall to the right of the exit door with conduits for open/closed lane light power. Verify with Ragan Safe.

KEYED NOTES

- 1 PROVIDE 1" C SPARE TO ELECTRICAL ROOM. TERMINATE AS DIRECTED IN FIELD
- 2 REINSTALL TWO EXISTING CITY OWNED DECORATIVE STREET LIGHTS THAT HAVE BEEN REMOVED FROM THE SITE. INCLUDE NEW FLUSH POLE BASES, CONDUIT AND WIRE TO THE CITY STREET LIGHT CIRCUIT AND INSTALLATION OF THE FIXTURES.
- 3 PROVIDE FOR A TEMPORARY LOCATION OF THE SERVICE ENTRANCE TRANSFER SWITCH AND METER AT THE ISLAND AS SHOWN. PROVIDE A FLUSH IN GROUND PULL BOX (SIZED PER CODE) FOR THE CONNECTIONS. IN PHASE TWO, THE TRANSFER SWITCH AND METER ARE TO BE RELOCATED TO THE GENERATOR ENCLOSURE WHERE THEY ARE SHOWN ON THE PLANS. THE CONTRACTOR WILL EXTEND THE REQUIRED CONDUITS TO THE PERMANENT LOCATION. AT THAT TIME, PROVIDE NEW CONDUCTORS FROM THE ATS TO THE PULL BOX AND SPLICE WITH POLARIS WATERPROOF SPLICES.

GENERATOR RELOCATION NOTES

1. THE OWNERS GENERATOR IS IN A STORAGE FACILITY. THIS CONTRACTOR SHALL TRANSPORT THAT EQUIPMENT TO THIS SITE AND INSTALL IT.
2. INCLUDE THE COST OF HAVING THE OWNERS GENERATOR SERVICE COMPANY DO A START UP ON IT AFTER INSTALLATION IS COMPLETE.
3. THE EXISTING GENERATOR HAS NO WEATHER ENCLOSURE. THE ARCHITECTURAL DRAWINGS SHOW A VENTILATED AND ROOFED STRUCTURE.
4. INCLUDE ALL WORK SUCH AS GAS CONNECTIONS, MUFFLER REINSTALLATION IF REQUIRED, EXTENSION OF EXHAUST SYSTEM THROUGH ROOF IF REQUIRED.
5. THIS CONTRACTOR SHALL INCLUDE THE COST OF HAVING THE GENERATOR SERVICE COMPANY VISIT THE SITE TO REVIEW THE PLANNED INSTALLATION.
6. INCLUDE ALL COSTS IN BID.
7. PROVIDE A NEW AUTOMATIC TRANSFER SWITCH AS SHOWN ON THE RISER.
8. MAINTAIN ALL REQUIRED CLEARANCES.
9. VERIFY BLOCK HEATER AND CHARGER REQUIREMENTS AND PROVIDE THE PROPER CIRCUITS
10. INSURE THE GENERATOR IS CONFIGURABLE TO 120/240V 3PH 4W AND MAKE IT SO.
11. THE INSTALLATION WILL REQUIRE CUSTOM SHEET METAL WORK ETC. THE SHEET METAL, LOUVERS ETC ARE PART OF AN ALLOWANCE. SEE SPECIFICATIONS

ROARK PERKINS PERRY YELVINGTON
ARCHITECTURE • INTERIOR DESIGN
173 N. SECOND STREET • LITTLE ROCK, AR 72201-2887
RPPYARCH@SBCGLOBAL.NET
(501)372-9272

A NEW BRANCH BANK FOR
FIRST COMMUNITY BANK
202 GREENWOOD AVE. - Highway 135 & Holmes Street
LEPANTO, ARKANSAS

STATE OF ARKANSAS
REGISTERED PROFESSIONAL ENGINEER
No6316
ROBERT MERRIOTT

2-8-23

CERTIFICATE OF AUTHORIZATION
LUCAS MERRIOTT & ASSOCIATES
No227
ARKANSAS ENGINEER

ADD#1	3/10/23
REVISIONS	DATE

ELECTRICAL SITE PLAN	
2/8/23	1733
DATE	JOB NO.
E.1	5
SHEET	OF

LUCAS, MERRIOTT ENGINEERING
3080 Mercedes Drive
Alexander, AR. 72202
ph. 501-690-5865
rdmerriott@merriotteng.com

REVISIONS	DATE
-----------	------

POWER RISER AND PANEL SCHEDULES



2/8/23	1733
DATE	JOB NO.
E4.1	5
SHEET	OF

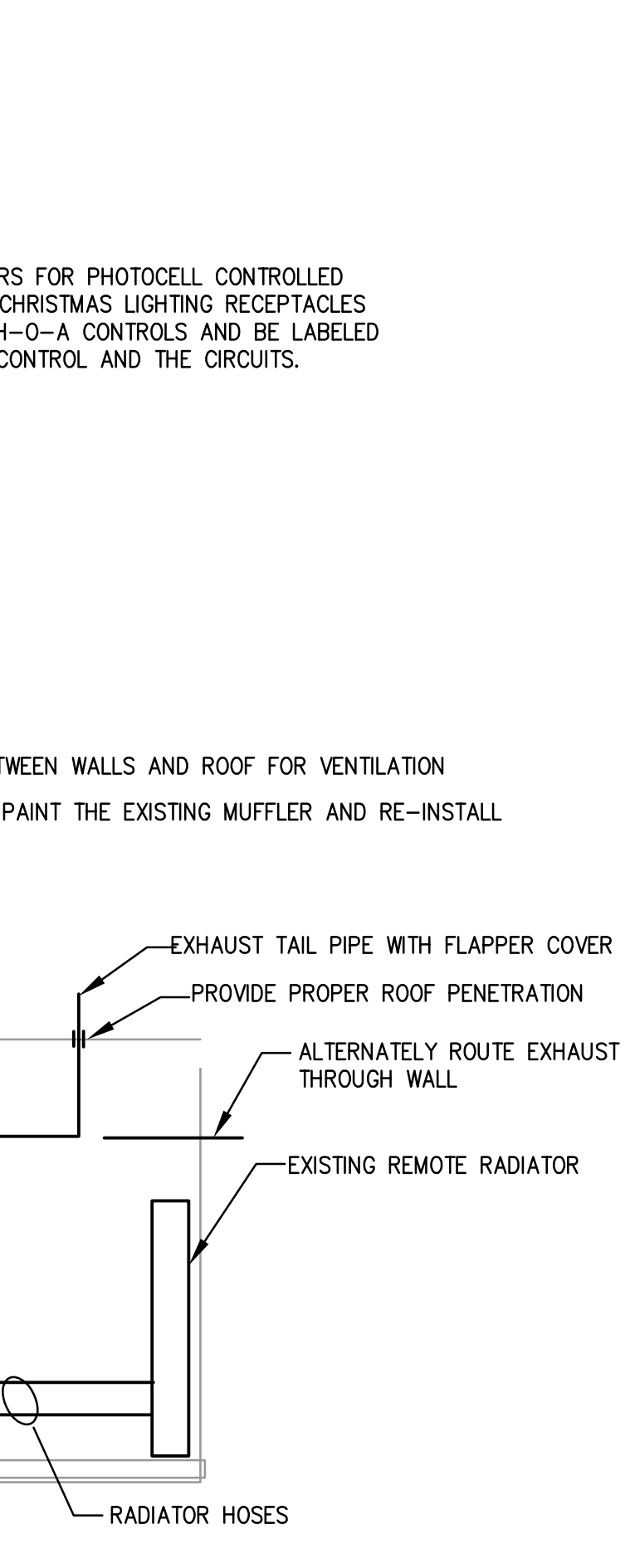

GENERATOR DETAIL

- GENERATOR, MUFFLER AND REMOTE RADIATOR ARE ALL EXISTING
- TRANSPORT TO SITE AND REASSEMBLE.
- PROVIDE NEW RADIATOR HOSE CONNECTIONS IF REQUIRED, CONNECT RADIATOR FAN MOTOR (PROVIDE ALL ELECTRICAL REQUIRED TO DO SO)
- PROVIDE CUSTOM EXHAUST PIPES AND A NEW FLAPPER COVER. PENETRATE ROOF OR WALL AS DIRECTED BY THE ARCHITECT.
- INCLUDE ALL COST OF WORK IN THE BID.
- THIS CONTRACTOR SHALL SECURELY ANCHOR THE GENERATOR TO THE SLAB TO CONFORM TO SEISMIC CATEGORY "E".
- INCLUDE TWO SERVICE TRIPS FROM CUMMINS MID-SOUTH GENERATOR SERVICE.
 - HAVE THE SERVICE TECH REVIEW PROPOSED INSTALLATION AND CONFIRM THE INSTALLATION DETAILS.
 - AFTER INSTALLATION IS COMPLETE HAVE THE TECHNICIAN RETURN TO PROVIDE A START UP SERVICE AND REVIEW THE INSTALLATION.
- AT TIME OF COMMISSIONING PERFORM A FULL LOAD TEST AS FOLLOWS. TURN ON ALL A/C SYSTEMS AND SET THERMOSTATS DOWN SO THEY WILL STAY RUNNING. SWITCH OFF THE UTILITY POWER TO SIMULATE AN OUTAGE. OBSERVE FUNCTION OF GENERATOR AND MAKE SURE IT WILL OPERATE ALL SYSTEMS. MEASURE FULL LOAD AMPS AND SUBMIT TO THE ENGINEER.

PHASE 2 FINAL POWER RISER

- INCLUDE ALL COSTS OF SERVICE IN BIDS.
- COPPER WIRE SIZES ARE SHOWN. STABILITY OF EQUIVALENT AMPACITY MAY BE USED FOR THE SERVICE AND PANEL FEEDERS IF ALLOWED BY LOCAL CODE. INCREASE WIRE AND CONDUIT SIZES ACCORDINGLY.
- USE RED NAMEPLATES ON EMERGENCY PANELS.
- THE GENERATOR AND ATS SHOWN ON THE SITE PLAN ARE IN THE AREA OF PHASE TWO WORK. THIS CONTRACTOR SHALL PROVIDE A TEMPORARY SERVICE LOCATION. IN PHASE TWO THE SERVICE WILL COME FROM THE GENERATOR ENCLOSURE AS SHOWN ON THE SITE PLAN.

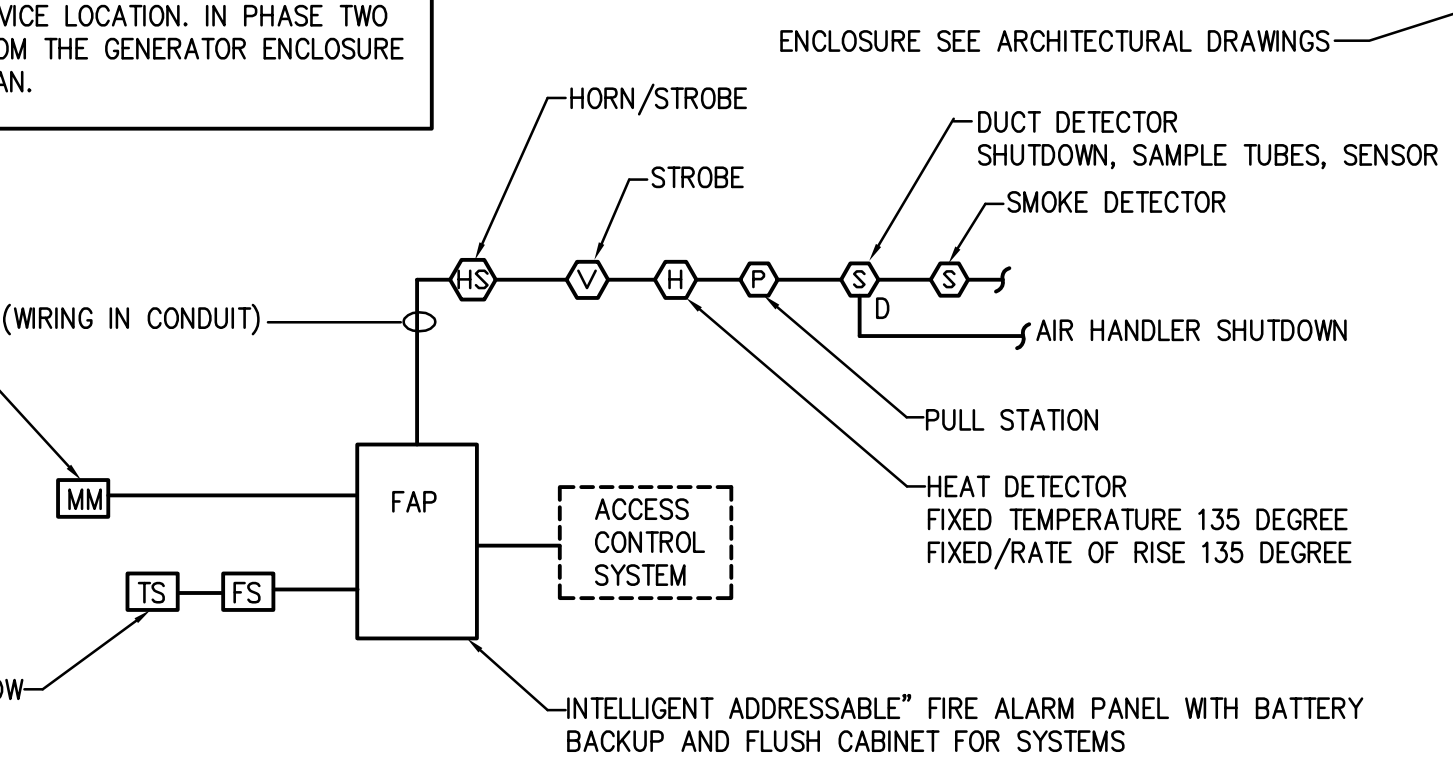

FIRE ALARM RISER DIAGRAM

- NOT TO SCALE
- NOTES:
- PROVIDE ALL REQ'D. ADDRESSABLE CONTROL & MONITOR MODULES FOR INDIVIDUAL ADDRESSED DEVICES.
 - SELECT THE CANDELA OF STROBES TO PROVIDE CODE MANDATED LEVELS
 - INCLUDE CONNECTIONS TO ELEVATOR AND ACCESS CONTROLS.

PANEL M 22,000 AIC									
120/240V 3PH 400A MLO USE "I-LINE" TYPE BOARD TO PREVENT INADVERTENT INSTALLATION OF A BREAKER ON THE HIGH LEG TVSS									
CIRC NO.	TRIP AMPS	NL. POLES	LOAD SERVED	LOAD SERVED	CIRC NO.	TRIP AMPS	NL. POLES	LOAD SERVED	LOAD SERVED
1	100	2	PANEL A	MINI SPLIT	2	15	2		
3					4				
5					6	100	2		
7					8				
9					10				
11	30	3	RTU-1	RTU-3	12	40	3		
13					14				
15					16				
17					18				
19	25	3	RTU-2	RTU-4	18	25	3		
21					20				
23	30	2	WATER HEATER	RANGE	24	50	2		
25					26				
27					28				
29					30				
31					32				
33					34				
35					36				
37					38				
39					40				
41					42				

ST = SHUNT TRIP
 GF = GF1 BREAKER
 SERIES RATINGS ARE ACCEPTABLE
 ALL PANELS 120/208V, 3PH, 4W
 VERIFY HVAC BREAKERS
 * = DO NOT PUT PANEL A & B ON HIGH LEG
 PROVIDE HIGH LEG MARKING

PANEL A 22,000 AIC									
120/240V SINGLE PHASE TVSS									
CIRC NO.	TRIP AMPS	NL. POLES	LOAD SERVED	LOAD SERVED	CIRC NO.	TRIP AMPS	NL. POLES	LOAD SERVED	LOAD SERVED
1	20	1			2	20	1		
3					4				
5					6				
7					8				
9					10				
11					12				
13					14				
15					16				
17					18				
19					20				
21					22				
23					24				
25					26				
27					28				
29					30				
31					32				
33					34				
35					36				
37					38				
39					40				
41	30	1			42				
43					44				
45					46				
47					48				
49					50				
51					52				
53					54				
55					56				
57					58				
59					60				

PANEL B 22,000 AIC									
BANK EQUIPMENT TVSS									
CIRC NO.	TRIP AMPS	NL. POLES	LOAD SERVED	LOAD SERVED	CIRC NO.	TRIP AMPS	NL. POLES	LOAD SERVED	LOAD SERVED
1	30	1			2	20	1		
3	20	1			4				
5					6				
7					8				
9					10				
11					12				
13					14				
15					16				
17					18				
19					20				
21					22				
23					24				
25					26				
27					28				
29					30				
31					32				
33					34				
35					36				
37					38				
39					40				
41	30	1			42				
43					44				
45					46				
47					48				
49					50				
51					52				
53					54				

LUCAS, MERRIOTT ENGINEERING
 3080 Mercedes Drive
 Alexander, AR. 72202
 ph. 501-690-5865
 rdmerriott@merriotteng.com

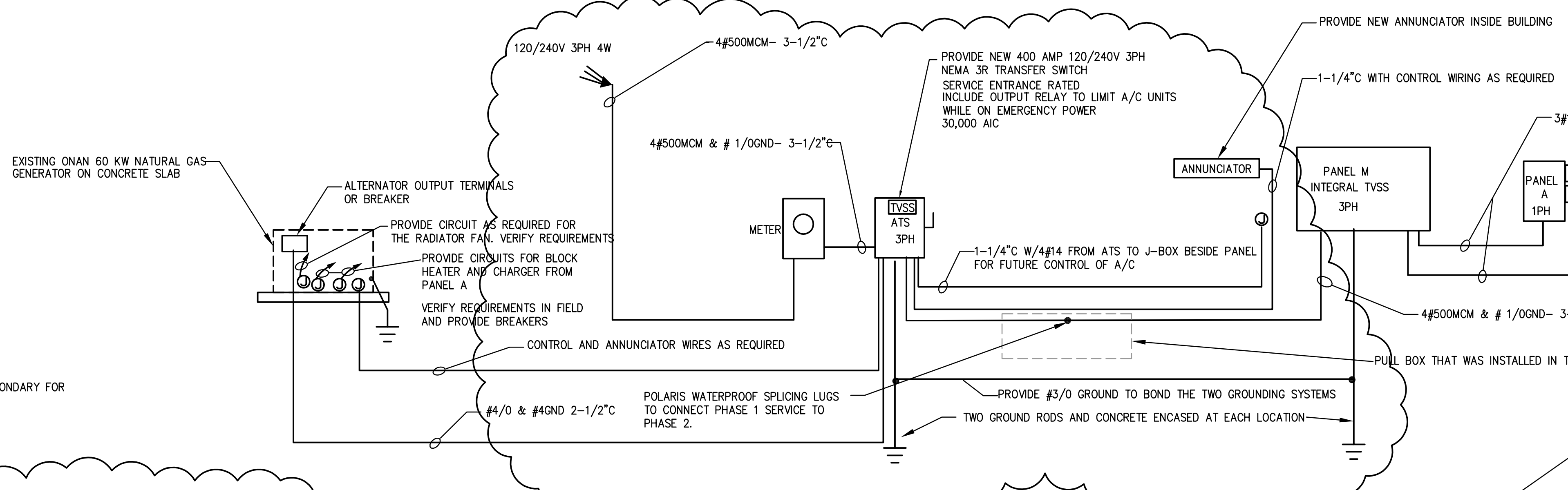

PHASE 1 PARTIAL POWER RISER

THIS WORK IS TO PROVIDE TEMPORARY POWER TO THE BUILDING UNTIL THE PORTABLE BANK BUILDING CAN BE REMOVED AND THE GENERATOR ENCLOSURE CONSTRUCTED INCLUDE ALL REQUIRED WORK AND MATERIALS.

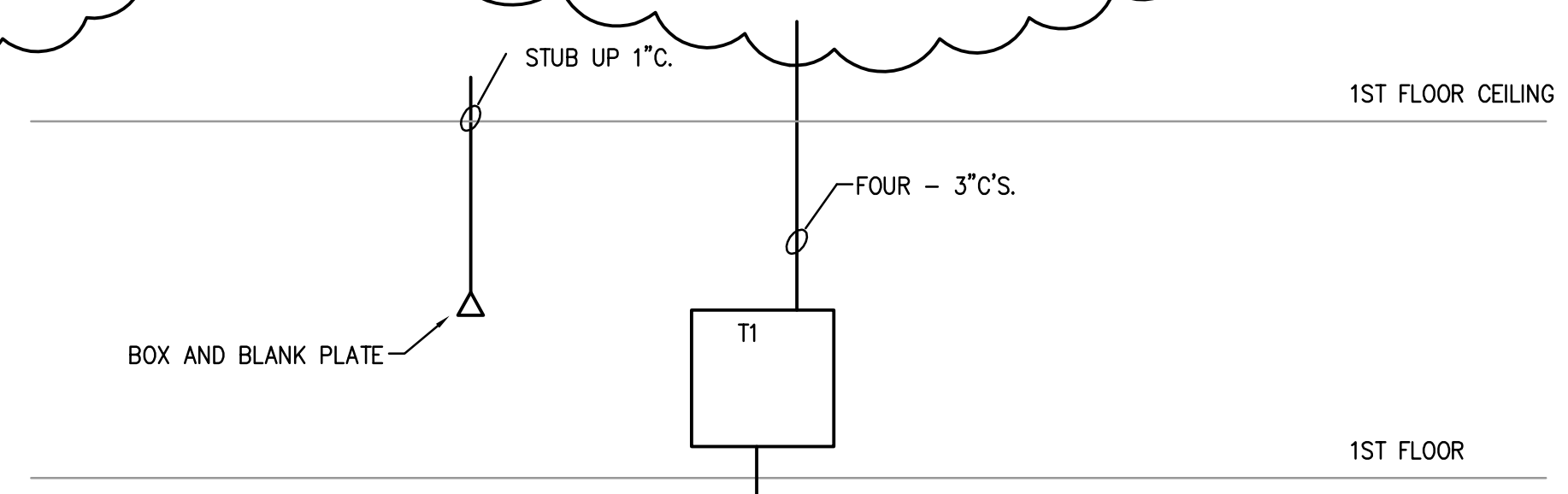

TELEPHONE/DATA RISER

- CABLES BY OWNER.
 - VERIFY SERVICE POINT LOCATION. FOR BID PURPOSES ASSUME SERVICE POINT IS AT THE MOST DISTANT EDGE OF PROPERTY.
 - CORE DRILLS AND SLEEVES SHOWN ABOVE ARE FOR BID PURPOSES. VERIFY EXACT NUMBER, SIZE AND LOCATION OF SLEEVES WITH OWNERS I.T. DEPARTMENT PRIOR TO WORK
- SEE SITE PLAN FOR SERVICE ENTRANCE CONDUITS VERIFY EXACT LAYOUT OF ALL CONDUITS ENTERING THE DATA ROOM WITH THE OWNER PRIOR TO WORK

