

September 5, 2024

Southern Hills Apartment Complex
Jonesboro, Arkansas

Addendum Number Two

The following items shall be considered part of the Contract Documents for the above referenced project and shall take precedence over any conflicting statements contained therein. Revise all other notes, schedules, details, elevations, sections as required.

All items noted below apply to the following:

- Bid documents included with bid invitation sent on 08/06/2024:
- Addendum-001, dated 08-29-2024

Civil/Landscape Drawings

Refer to attached letter and revised documents provided by Fisher Arnold, Civil Engineer of record, for descriptions and actions related to Civil/Landscape drawings

Interior Design Drawings

See clip below of ID schedule found on sheet ID4.10, updated with Basis of Design Unit Bathroom Accessories model numbers

BATHROOM ACCESSORIES			
BA-101	MOEN	18" TOWER BAR	(ARLYS Y5718BN)
BA-102	MOEN	24" TOWEL BAR	(ARLYS Y5724BN)
BA-103	MOEN	ROBE HOOK	(ARLYS Y5703BN)
BA-104	MOEN	TOILET PAPER HOLDER	(ARLYS Y5708BN)

End of Addendum-002

BY: Brent J. Guilbeau, Architect, AIA
Coleman Partners Architects, LLC



FISHER ARNOLD

ENGINEERS | ARCHITECTS | CONSULTANTS | PLANNERS

September 4th, 2024

BRENT J GUILBEAU
PRINCIPAL, Architect, AIA / NCARB / LEED AP

RE: SOUTHERN HILLS APARTMENTS

Dear Mr. Guilbeau,

In response to recent RFI requests and Fisher Arnold internal revisions, provided below is a breakdown of the revisions to the civil sheets as of 9-4-2024. Note the items as listed below are the correspond to the same item on subsequent sheets: thus, some items may be redundant.

Civil Drawings

1) Sheet C1.0 – Overall Site Plan

- Item 1: revised sidewalk; added ADA ramp and handrail

2) Sheet C1.3 – West Site Plan

- Item 1: revised sidewalk; added ADA ramp and handrail

3) Sheet C2.0 – Overall Grading & Drainage Plan

- Item 2: Engineering Notes
- Item 3: Retaining Wall grades
- Item 5: Grading & Storm Drainage alignment
- Item 6: Retaining wall grades
- Item 7: Grading Revisions to dog park

4) Sheet C2.1 North Drainage Plan

- Item 8: Pipe Material changed to ADS (note: this applies to all pipe material on the entire job) see engineering note on sheet C2.0 for approved equals.

5) Sheet C2.2 East Drainage Plan

- Item 5: Grading & Storm Drainage alignment revisions
- Item 7: Grading Revisions to dog park

6) Sheet C2.3 West Drainage Plan

- Item 1: revised sidewalk; added ADA ramp and handrail
-

7) Sheet C2.4 Storm Tables

- Item 9: revised inverts

8) Sheet C2.5 North Grading Plan

- Item 5: Grading & Storm Drainage alignment

9) Sheet C2.6 North Grading Plan

- Item 7: Grading Revisions to dog park

10) Sheet C2.7 North Grading Plan

- Item 10: Spot Grades for revised ADA sidewalk/ ramp

Garrett Dunnam P.E.

Civil Engineer



FISHER ARNOLD

ENGINEERS | ARCHITECTS | CONSULTANTS | PLANNERS

404 Creath Avenue | Jonesboro, AR 72401

870.932.2019 Office | 870.932.1076 Fax | 870.351.1226 Cell

gdunnam@fisherarnold.com | www.fisherarnold.com

The drawings, specifications and other documents prepared by the Architect for this project are instruments of the Architect's service for use only with respect to the project and, unless otherwise provided, the architect shall be deemed the author of these documents and shall retain all copyright, trademark and other reserved rights, including reproducible copies, of the Architect's drawings, specifications and other documents for information and reference in connection with the Owner's use and occupancy of the project. The Architect's drawings, specifications or other documents shall not be used for the design of other projects, for additions to this project or for completion of this project by others, unless the Architect is adjusted to be in detail under this agreement, except by agreement in writing and with appropriate compensation to the Architect.



3377 North Boulevard
Baton Rouge, LA 70806
tel 225.387.4414
3701 Kirby Drive, Suite 830
Houston, TX 77098
tel 832.947.1038
535 Gravier Street
New Orleans, LA 70112
tel 504.322.3191

CIVIL ENGINEER
FISHER ARNOLD
404 Cynth Ave
Jonesboro, AR 72401
tel 870.932.2019

STRUCTURAL ENGINEER
INNOVATIVE STRUCTURAL
13333 NW Fwy, Ste 650
Houston, TX 77041
tel 832.767.2251

MECHANICAL ENGINEER
THOMPSON LUKE & ASSOCIATES
10705 Rieger Rd, Ste 101
Baton Rouge, LA 70809
tel 225.253.9474

LANDSCAPE ARCHITECT
FISHER ARNOLD
5180 Cresthaven Hills Dr
Memphis, TN 38125
tel 870.932.2019

INTERIOR DESIGN
ANCORA STUDIO
9485 Cal Rd
Baton Rouge, LA 70809
tel 225.939.0953

SOUTHERN HILLS APARTMENT COMPLEX
JONESBORO, ARKANSAS

Project Number: 20057
Date: 06-27-2024
Project Engineer: GMD

OVERALL SITE PLAN

C1.0

ENGINEERING NOTES:

- ADA ACCESSIBILITY- ALL GROSS SLOPE TO BE NO GREATER THAN 1:50. LONGITUDINAL SLOPE TO BE GREATER THAN 1:20. RAMPS TO HAVE A LONGITUDINAL SLOPE NO GREATER THAN 1:12. ANY RAMP WITH A VERTICAL RISE GREATER THAN 6" SHALL HAVE HANDRAILS.
- AFTER SITE STRIPPING, THE SUBGRADE WILL BE SCARIFIED, MOISTURE CONDITIONED, & RECOMPACTED. THE PROJECT AREA WILL BE PROOF-ROLLED IN ORDER TO IDENTIFY SOFT SOILS BEFORE FILL MATERIALS ARE PLACED.
- ALL SOIL FILL (P 5-20) SHALL BE PLACED IN 6" MAXIMUM LIFTS AND COMPACTED TO 95% MODIFIED PROCTOR.
- CONTRACTOR IS RESPONSIBLE FOR INSTALLING AND MAINTAINING ADEQUATE EROSION/SEDIMENTATION CONTROL DURING ALL PHASES OF CONSTRUCTION.
- CONTRACTOR IS RESPONSIBLE FOR KEEPING MUD AND DEBRIS OFF CITY STREETS AND OFF OF PAVED DRIVEWAYS WHERE APPLICABLE. CLEAN UP IS REQUIRED DAILY.
- CONTRACTOR IS RESPONSIBLE FOR THE REPLACEMENT OF SIDEWALK, CURB AND GUTTER AND/OR ASPHALT/CONCRETE DAMAGED DURING CONSTRUCTION.
- DEVIATION FROM ENGINEERING DESIGN PLANS IS NOT PERMITTED. ANY CHANGE IN THE CONSTRUCTION DOCUMENTS THAT ARE NOT APPROVED BY THE ENGINEER WILL RESULT IN CONSTRUCTION TERMINATION UNTIL A RESOLUTION IS MET. MODIFICATION NEEDED TO UPDATE DESIGN PLANS WILL RESULT IN DESIGN EXPENSES FOR THE CONTRACTOR.
- CONTRACTOR SHALL NOTIFY THE ENGINEER AND OWNER/DEVELOPER OF ANY INFORMATION FOUND IN THE FIELD THAT IS DIFFERENT FROM WHAT IS SHOWN ON THESE DESIGN PLANS.
- ALL DISTURBED AREAS ARE TO BE STABILIZED WITH GRASS UPON COMPLETION OF EARTHWORK.
- CONTRACTOR IS RESPONSIBLE FOR ALL CITY, STATE, OR FEDERAL PERMIT FEES ASSOCIATED WITH CONSTRUCTION.
- THE GENERAL CONTRACTOR AND THEIR SURVEYOR SHALL BE RESPONSIBLE FOR CREATING THE STAKING MODEL. CONTRACTOR TO VERIFY ALL GRADING ELEVATIONS AND CONTACT THE OWNER/ ENGINEER PRIOR TO CONSTRUCTION IF THERE ARE ANY, OR SEEMS TO BE ANY, DISCREPANCIES OR CONFLICTS BETWEEN THE PLANS AND TYPICAL CONSTRUCTION STANDARDS AND/ OR TOLERANCES.
- TOTAL PARKING SPACES PROVIDED = 365
- QUANTITIES FOUND HEREIN ARE FOR REFERENCE ONLY. CONTRACTOR IS RESPONSIBLE FOR DETERMINING QUANTITIES FOR BIDDING.

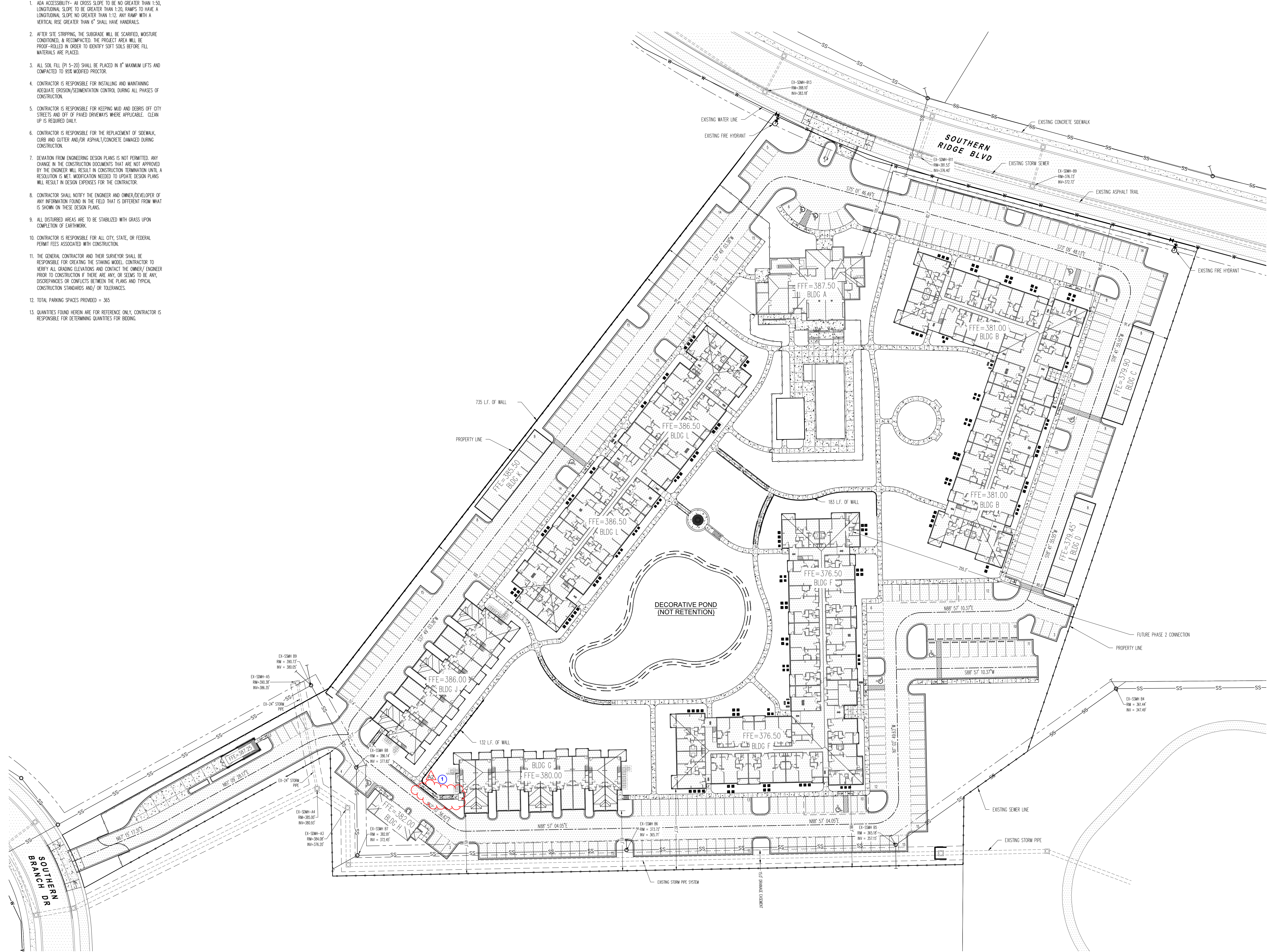

The drawings, specifications and other documents prepared by the Architect for this project are instruments of the Architect's service for use only with respect to the project and, unless otherwise provided, the architect shall be deemed the author of these documents and shall retain all copyright, trademark and other reserved rights, including reproducible copies of the Architect's drawings, specifications and other documents for information and reference in connection with the Client's use and occupancy of the project. The Architect's drawings, specifications or other documents shall not be used for other projects or for completion of this project or other projects for which the Architect is not the author or for completion of this project or other projects for which the Architect is not the author, without the written consent of the Architect, except by agreement in writing and with appropriate compensation to the Architect.



3377 North Boulevard
Baton Rouge, LA 70806
tel 225.387.4414
3701 Kirby Drive, Suite 830
Houston, TX 77098
tel 832.947.1038
335 Gravier Street
New Orleans, LA 70112
tel 504.322.3191

CIVIL ENGINEER
FISHER ARNOLD
404 Cynth Ave
Jonesboro, AR 72401
tel 870.932.2019

STRUCTURAL ENGINEER
INNOVATIVE STRUCTURAL
13333 NW Fwy, Ste 650
Houston, TX 77041
tel 832.767.2251

MECHANICAL ENGINEER & ASSOCIATES
THOMPSON LUKE & ASSOCIATES
10705 Rieger Rd, Ste 101
Baton Rouge, LA 70809
tel 225.293.9474

LANDSCAPE ARCHITECT
FISHER ARNOLD
9180 Crestview Hills Dr
Memphis, TN 38125
tel 870.932.2019

INTERIOR DESIGN
ANCORA STUDIO
9485 Cal Rd
Baton Rouge, LA 70809
tel 225.939.0953

SOUTHERN HILLS APARTMENT COMPLEX
JONESBORO, ARKANSAS

Project Number: 20057
Date: 06-27-2024
Project Engineer: GMD

WEST SITE PLAN

C1.3

ENGINEERING NOTES:

- ADA ACCESSIBILITY- ALL CROSS SLOPE TO BE NO GREATER THAN 1:50. LONGITUDINAL SLOPE TO BE GREATER THAN 1:20. RAMPS TO HAVE A LONGITUDINAL SLOPE NO GREATER THAN 1:12. ANY RAMP WITH A VERTICAL RISE GREATER THAN 6" SHALL HAVE HANDRAILS.
- AFTER SITE STRIPPING, THE SUBGRADE WILL BE SCARIFIED, MOISTURE CONDITIONED, & RECOMPACTED. THE PROJECT AREA WILL BE PROOF-ROLLED IN ORDER TO IDENTIFY SOFT SOILS BEFORE FILL MATERIALS ARE PLACED.
- ALL SOIL FILL (P 5-20) SHALL BE PLACED IN 6" MAXIMUM LIFTS AND COMPACTED TO 95% MODIFIED PROCTOR.
- CONTRACTOR IS RESPONSIBLE FOR INSTALLING AND MAINTAINING ADEQUATE EROSION/SEDIMENTATION CONTROL DURING ALL PHASES OF CONSTRUCTION.
- CONTRACTOR IS RESPONSIBLE FOR KEEPING MUD AND DEBRIS OFF CITY STREETS AND OFF OF PAVED DRIVEWAYS WHERE APPLICABLE. CLEAN UP IS REQUIRED DAILY.
- CONTRACTOR IS RESPONSIBLE FOR THE REPLACEMENT OF SIDEWALK, CURB AND GUTTER AND/OR ASPHALT/CONCRETE DAMAGED DURING CONSTRUCTION.
- DEVIATION FROM ENGINEERING DESIGN PLANS IS NOT PERMITTED. ANY CHANGE IN THE CONSTRUCTION DOCUMENTS THAT ARE NOT APPROVED BY THE ENGINEER WILL RESULT IN CONSTRUCTION TERMINATION UNTIL A RESOLUTION IS MET. MODIFICATION NEEDED TO UPDATE DESIGN PLANS WILL RESULT IN DESIGN EXPENSES FOR THE CONTRACTOR.
- CONTRACTOR SHALL NOTIFY THE ENGINEER AND OWNER/DEVELOPER OF ANY INFORMATION FOUND IN THE FIELD THAT IS DIFFERENT FROM WHAT IS SHOWN ON THESE DESIGN PLANS.
- ALL DISTURBED AREAS ARE TO BE STABILIZED WITH GRASS UPON COMPLETION OF EARTHWORK.
- CONTRACTOR IS RESPONSIBLE FOR ALL CITY, STATE, OR FEDERAL PERMIT FEES ASSOCIATED WITH CONSTRUCTION.
- THE GENERAL CONTRACTOR AND THEIR SURVEYOR SHALL BE RESPONSIBLE FOR CREATING THE STAKING MODEL. CONTRACTOR TO VERIFY ALL GRADING ELEVATIONS AND CONTACT THE OWNER/ENGINEER PRIOR TO CONSTRUCTION IF THERE ARE ANY, OR SEEMS TO BE ANY, DISCREPANCIES OR CONFLICTS BETWEEN THE PLANS AND TYPICAL CONSTRUCTION STANDARDS AND/OR TOLERANCES.
- TOTAL PARKING SPACES PROVIDED = 365
- QUANTITIES FOUND HEREIN ARE FOR REFERENCE ONLY. CONTRACTOR IS RESPONSIBLE FOR DETERMINING QUANTITIES FOR BIDDING.

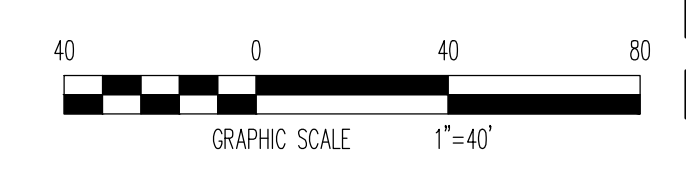
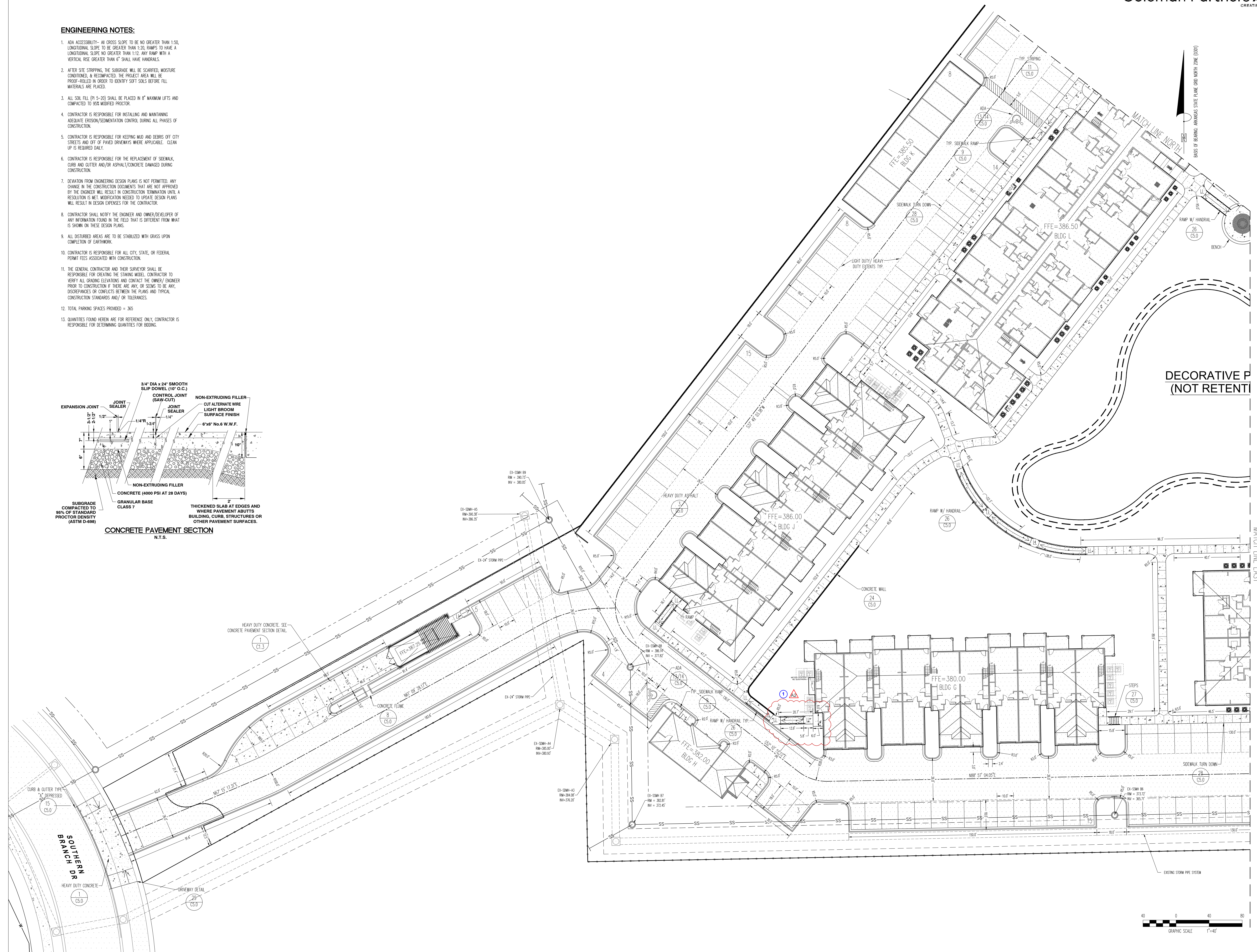
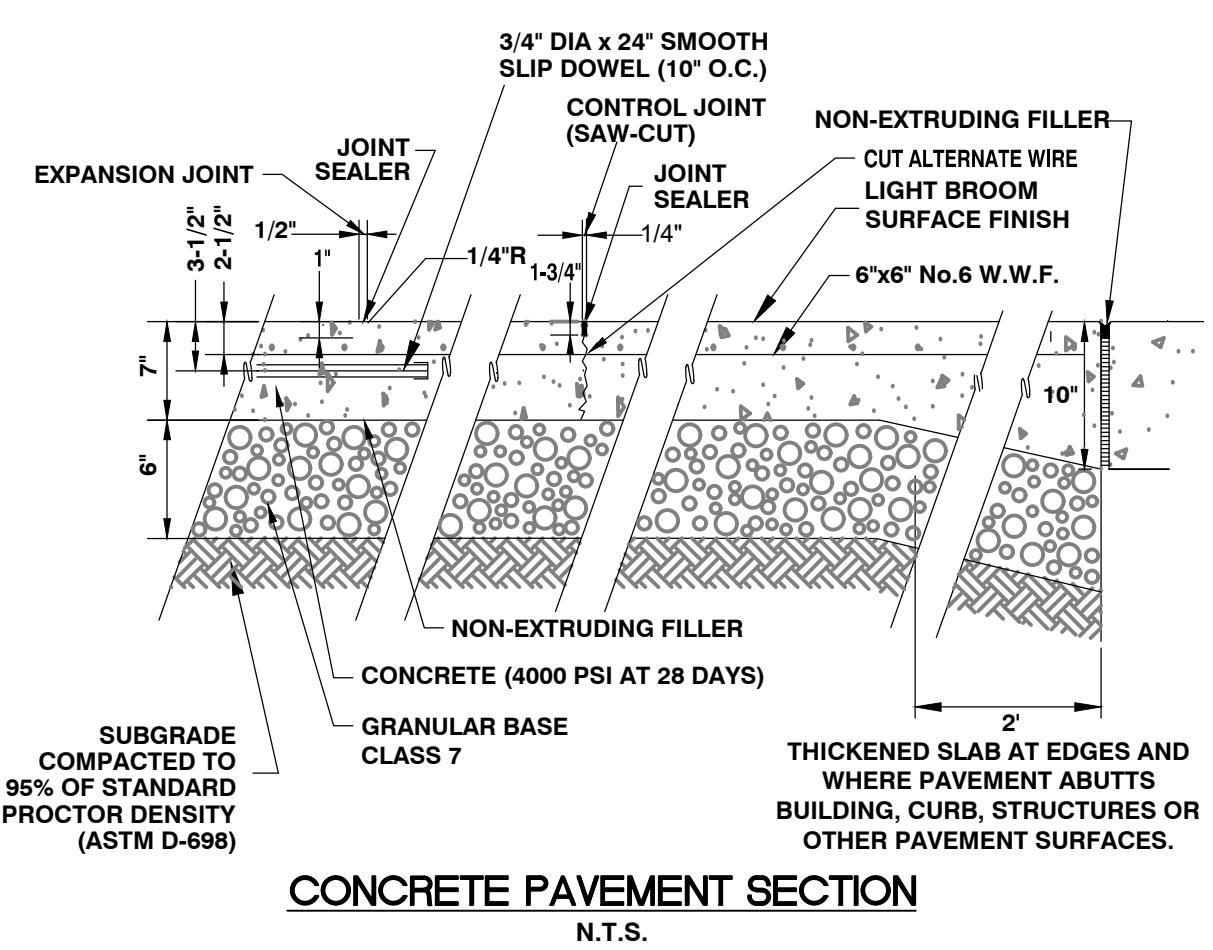

ENGINEERING NOTES:

- AFTER SITE STRIPPING, THE SUBGRADE WILL BE SCARIFIED, MOISTURE CONDITIONED, & RECOMPACTED. THE PROJECT AREA WILL BE PROOF-ROLLED IN ORDER TO IDENTIFY SOFT SOILS BEFORE FILL MATERIALS ARE PLACED.
- ALL SOIL FILL (PI 5-20) SHALL BE PLACED IN 8" MAXIMUM LIFTS AND COMPACTED TO 95% MODIFIED PROCTOR.
- CONTRACTOR IS RESPONSIBLE FOR INSTALLING AND MAINTAINING ADEQUATE EROSION/SEDIMENTATION CONTROL DURING ALL PHASES OF CONSTRUCTION.
- CONTRACTOR IS RESPONSIBLE FOR KEEPING MUD AND DEBRIS OFF CITY STREETS AND OFF OF PAVED DRIVEWAYS WHERE APPLICABLE. CLEAN UP IS REQUIRED DAILY.
- CONTRACTOR IS RESPONSIBLE FOR THE REPLACEMENT OF SIDEWALK, CURB AND GUTTER AND/OR ASPHALT/CONCRETE DAMAGED DURING CONSTRUCTION.
- DEVIATION FROM ENGINEERING DESIGN PLANS IS NOT PERMITTED. ANY CHANGE IN THE CONSTRUCTION DOCUMENTS THAT ARE NOT APPROVED BY THE ENGINEER WILL RESULT IN CONSTRUCTION TERMINATION UNTIL A RESOLUTION IS MET. MODIFICATION NEEDED TO UPDATE DESIGN PLANS WILL RESULT IN DESIGN EXPENSES FOR THE CONTRACTOR.
- CONTRACTOR SHALL NOTIFY THE ENGINEER AND OWNER/DEVELOPER OF ANY INFORMATION FOUND IN THE FIELD THAT IS DIFFERENT FROM WHAT IS SHOWN ON THESE DESIGN PLANS.
- ALL DISTURBED AREAS ARE TO BE STABILIZED WITH SOD UPON COMPLETION OF EARTHWORK (SEE SPECIFICATION).
- CONTRACTOR IS RESPONSIBLE FOR ALL CITY, STATE, OR FEDERAL PERMIT FEES ASSOCIATED WITH CONSTRUCTION.
- IF ANY ACTIVE DRAINAGE LINES ARE UNCOVERED THAT ARE SHOWN ON THE CONSTRUCTION PLANS, THE CIVIL ENGINEER IS TO BE NOTIFIED IMMEDIATELY AND ANY CONSTRUCTION AFFECTED BY SUCH, INCLUDING INSTALLATION OF PROPOSED DRAINAGE OR DEMOLITION OF EXISTING DRAINAGE WHICH COULD BE NECESSARY TO ADDRESS THE PROBLEM, MUST CEASE UNTIL WRITTEN DIRECTION IS GIVEN BY THE OWNER.
- ALL DRAINAGE PIPE DESIGNATED R.C.P. SHALL BE CLASS III REINFORCED CONCRETE PIPE. ALL DRAINAGE PIPE DESIGNATED "HP" SHALL BE ADS HIGH PERFORMANCE HP STORM DRAINAGE PIPE OR AN EQUAL APPROVED BY THE PROJECT ENGINEER. ROOF DRAINAGE PIPE SHALL BE SDR-26 PVC PIPE, ADS N-12 PIPE OR AN APPROVED EQUAL.
- ALL PIPE SHALL BE INSTALLED IN ACCORDANCE WITH ALL MANUFACTURER GUIDELINES AND REQUIREMENTS, INCLUDING PREFERRED BEDDING MATERIALS AND INSTALLATION PROCEDURES, NOT LIMITED TO BUT INCLUDING SPECIFIED COMPACTION AND INSTALLATION METHODS.

THE GENERAL CONTRACTOR AND THEIR SURVEYOR SHALL BE RESPONSIBLE FOR CREATING THE STAKING MODEL. CONTRACTOR TO VERIFY ALL GRADING ELEVATIONS AND CONTACT OWNER/ENGINEER PRIOR TO CONSTRUCTION AND/OR INSTALLATION IF THERE ARE ANY, OR SEEMS TO BE ANY, DISCREPANCIES OR CONFLICTS BETWEEN THE PLANS AND TYPICAL CONSTRUCTION STANDARDS AND / OR TOLERANCES.

ALL DRAINAGE PIPE 12" OR LARGER DESIGNATED AS HDPE OR ADS SHALL BE ADS HIGH-PERFORMANCE POLYPROPYLENE PIPE OR AN EQUAL APPROVED BY THE PROJECT ENGINEER AND OWNER. ALL DRAINAGE PIPE LESS THAN 12" IN DIAMETER SHALL BE ADS N-12 DUAL WALL WATERTIGHT PIPE (ADS N-12 WT IB PIPE) OR AN EQUAL. PROJECT ENGINEER MUST APPROVE ANY SUBSTITUTIONS AS EQUALS PRIOR TO INSTALLATION. ANY REJECTION OF PROPOSED SUBSTITUTIONS SHALL REQUIRE THE INSTALLATION OF PIPE MATERIAL SPECIFIED HEREIN. ALL PIPE SHALL BE INSTALLED IN ACCORDANCE WITH MANUFACTURERS SPECIFICATIONS, GUIDELINES AND RECOMMENDATIONS, INCLUDING PREFERRED BEDDING MATERIALS AND INSTALLATION PROCEDURES, NOT LIMITED TO BUT INCLUDING COMPACTION AND INSTALLATION METHODS.

LEGEND:

- PR-TP PROPOSED TOP OF PAVEMENT
- PR-TW PROPOSED TOP OF WALK
- PR-TC PROPOSED TOP OF CURB
- TWALL PROPOSED TOP OF WALL
- BWALL PROPOSED BOTTOM OF WALL

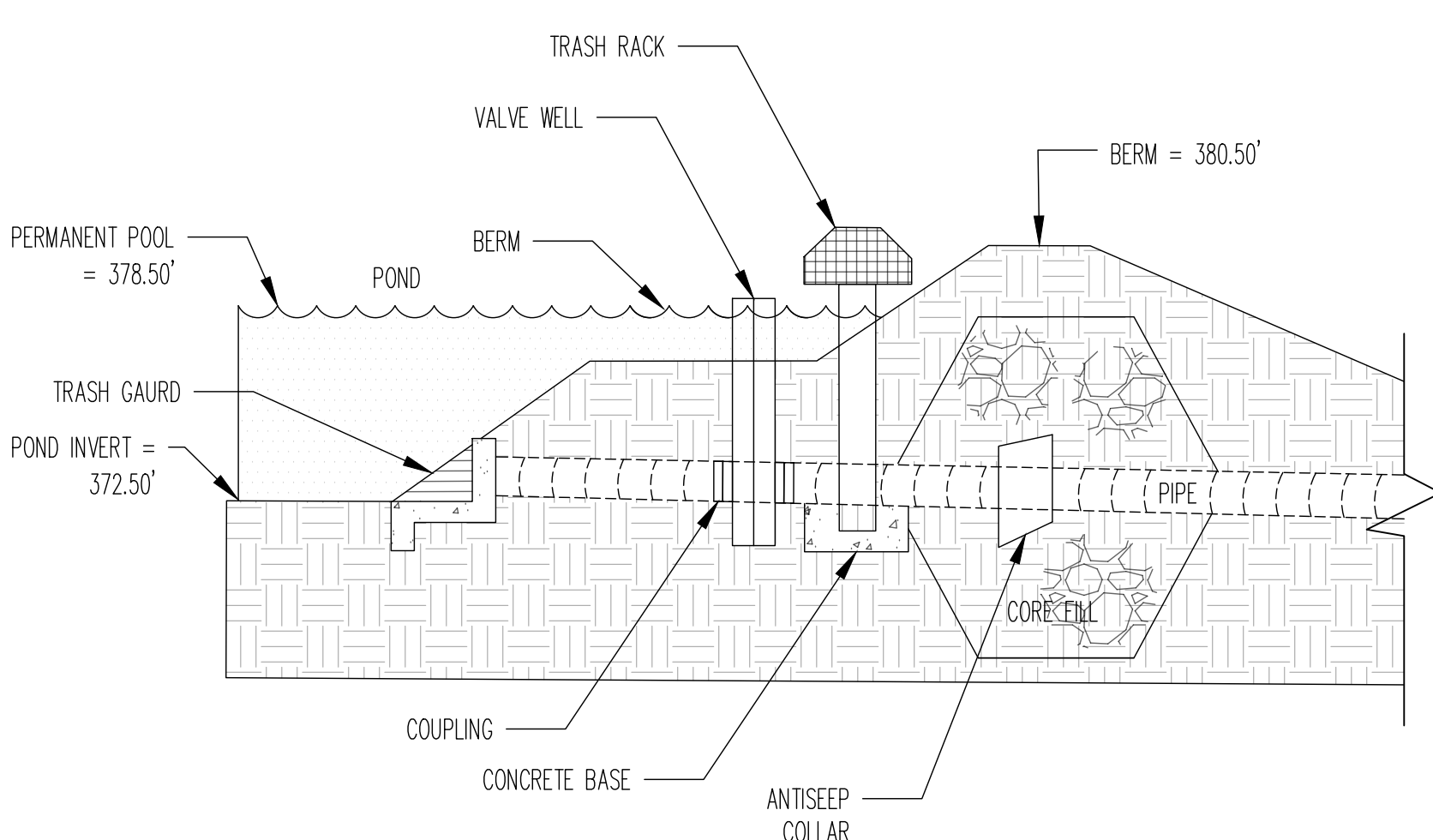

POND OUTLET WITH ANTISEEP COLLAR
N.T.S.

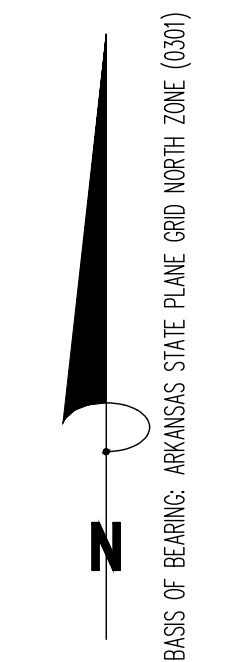
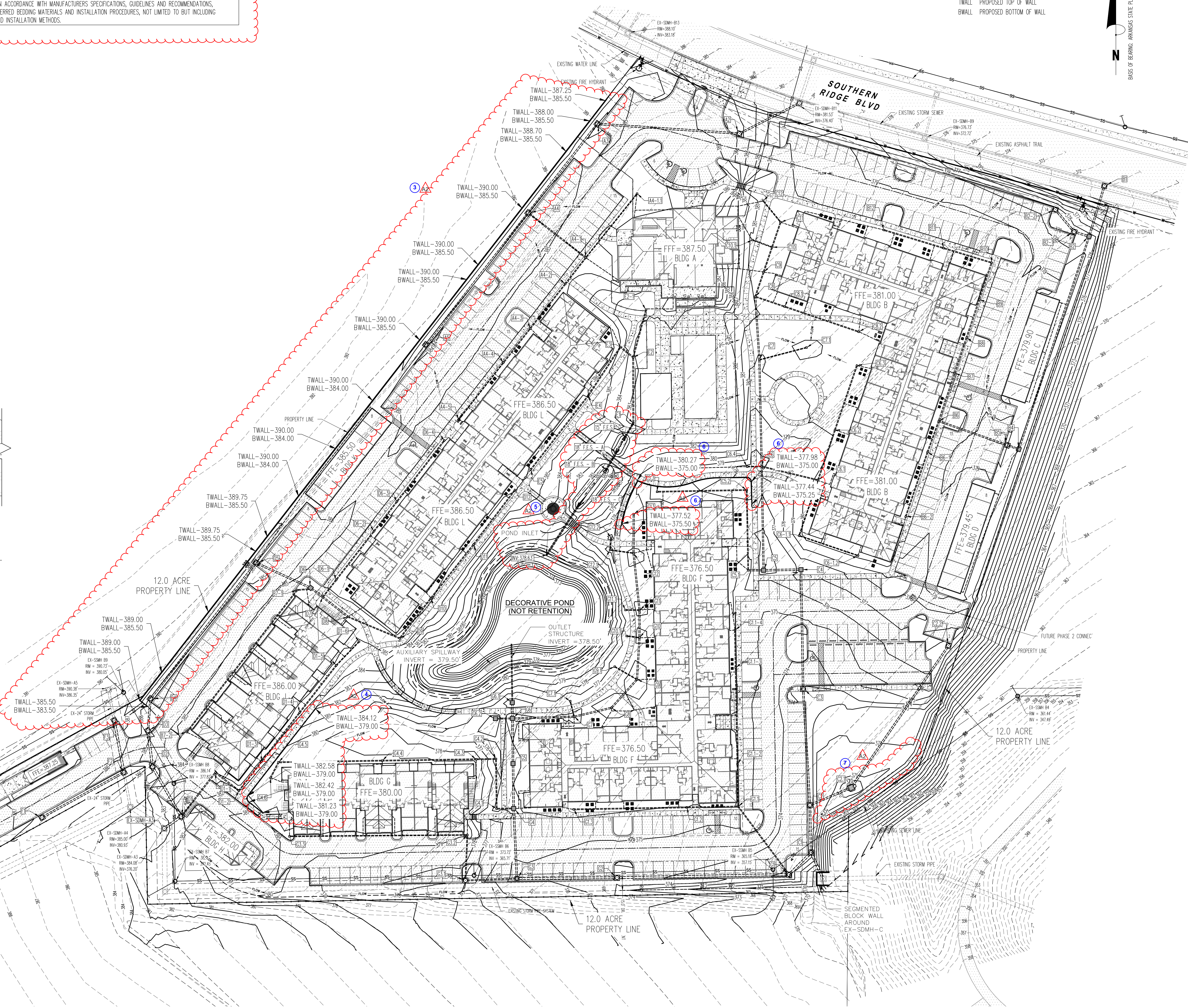
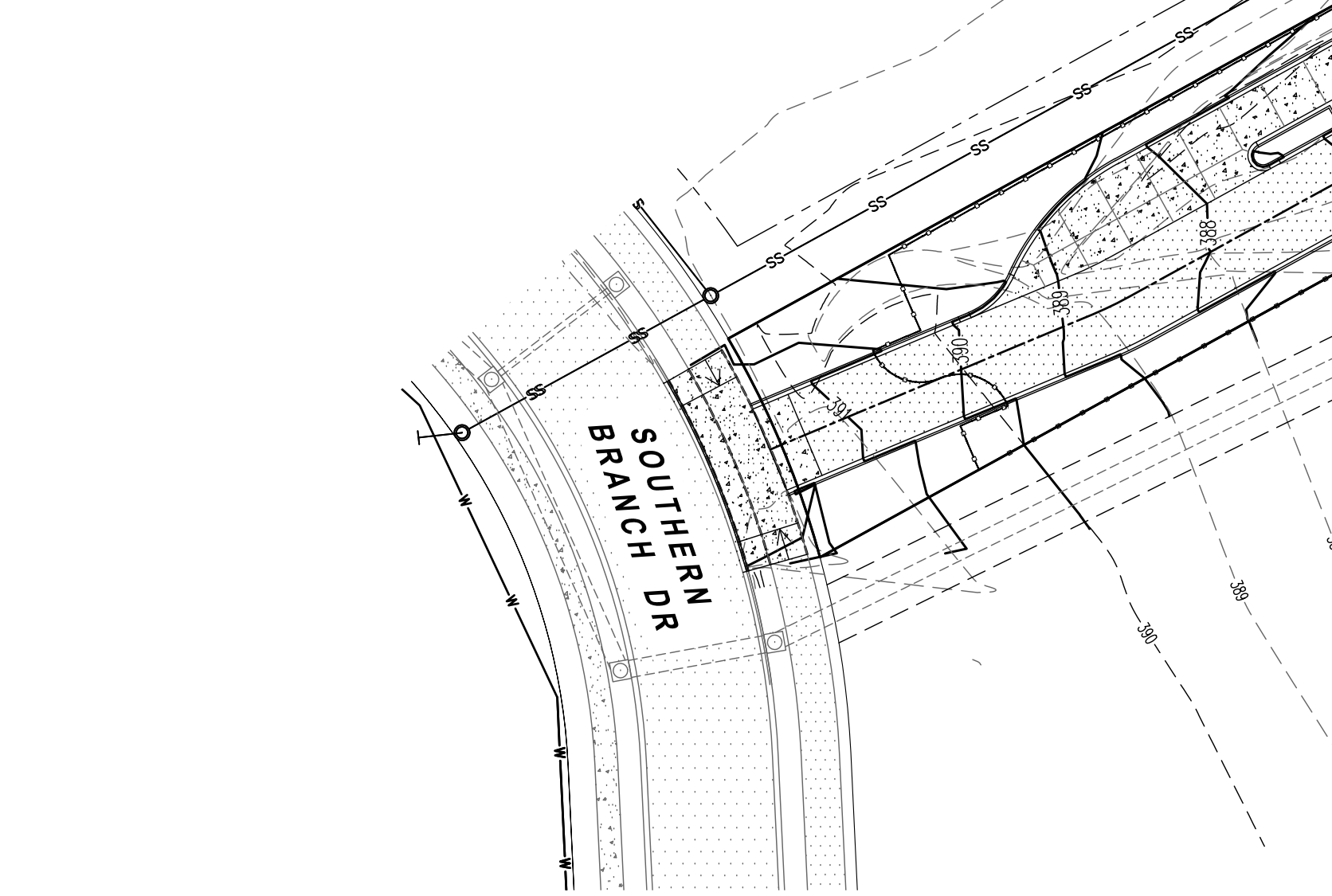
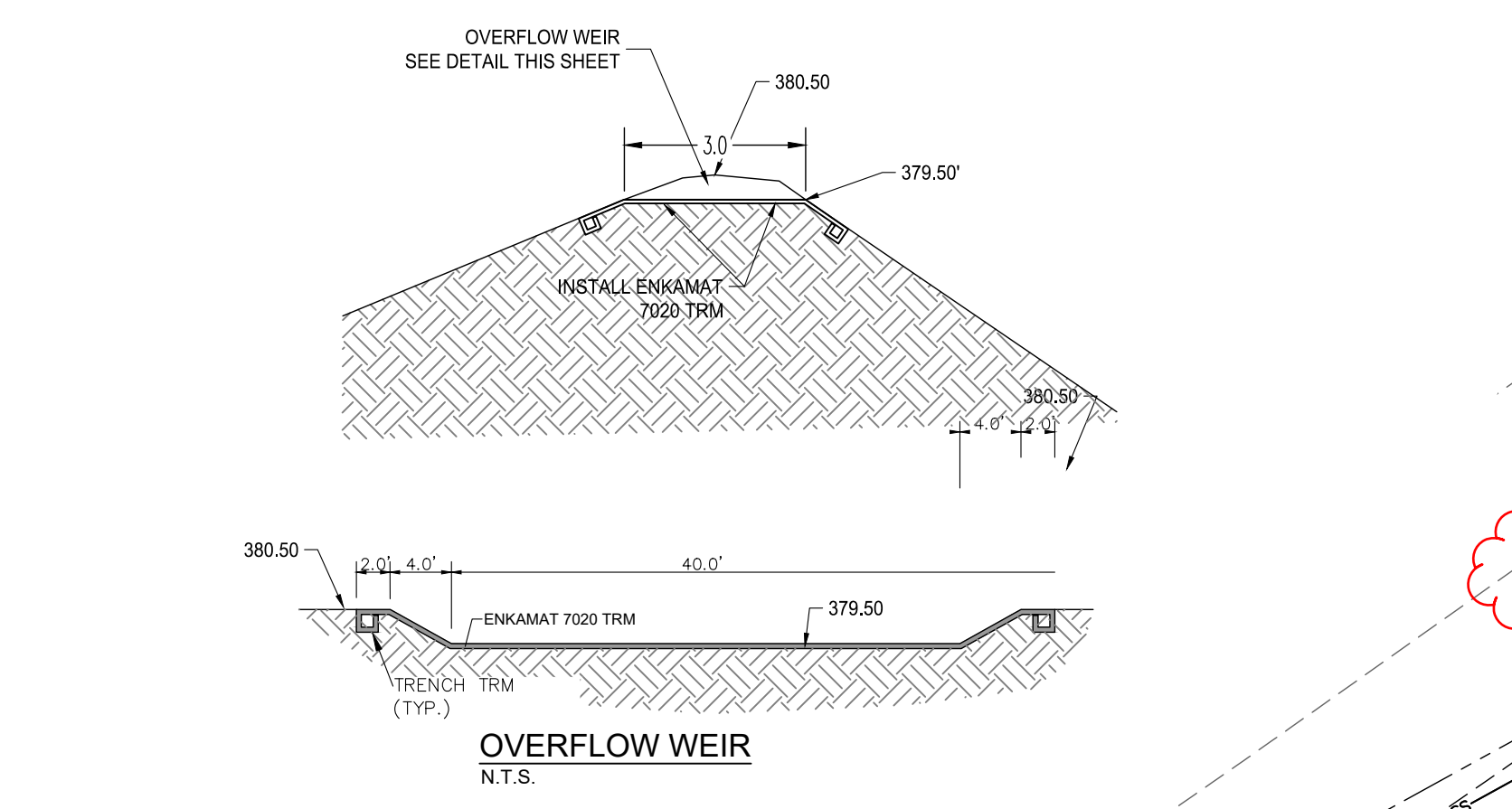

NO.	REVISION	DATE
A2	Addendum-002	09/04/24

Revisions / Submission

The drawings, specifications and other documents prepared by the Architect for this project are instruments of the Architect's service for use only with respect to the project and, unless otherwise provided, the Architect shall be deemed the author of these documents and shall retain all common law, statutory and other reserved rights, including reproducible copies of the Architect's drawings, specifications and other documents for information and reference in connection with the design and construction of the project. The Architect's drawings, specifications or other documents shall not be used for any other project or for completion of this project in any other state or jurisdiction without the written consent of the Architect. The Architect shall not be held liable for any damages, including consequential damages, arising out of the use of these drawings, specifications or other documents in any way not intended by the Architect, including any use for which the Architect has not been compensated and for which the Architect is not responsible.

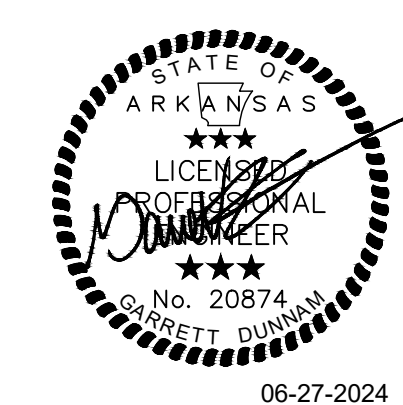

Coleman Partners ARCHITECTS
cparch.com

3377 North Boulevard
Baton Rouge, LA 70806
tel 225.387.4414

3701 Kirby Drive, Suite 830
Houston, TX 77098
tel 832.947.1038

935 Gravier Street
New Orleans, LA 70112
tel 504.322.3191

CIVIL ENGINEER FISHER ARNOLD
404 Cooth Ave
Jonesboro, AR 72401
tel 870.932.2019

STRUCTURAL ENGINEER INNOVATIVE STRUCTURAL
13333 NW Fwy, Ste 650
Houston, TX 77041
tel 832.767.2251

MECHANICAL ENGINEER THOMPSON LUKE & ASSOCIATES
10705 Rieger Rd, Ste 101
Baton Rouge, LA 70809
tel 225.253.9474

LANDSCAPE ARCHITECT FISHER ARNOLD
5180 Creechway Hills Dr
Memphis, TN 38125
tel 870.932.2019

INTERIOR DESIGN ANCORA STUDIO
9485 Cal Rd
Baton Rouge, LA 70809
tel 225.939.0953

SOUTHERN HILLS APARTMENT COMPLEX
JONESBORO, ARKANSAS

Project Number: 20057
Date: 08-27-2024
Project Engineer: GMD

OVERALL GRADING & DRAINAGE PLAN

C2.0

A2	Addendum-002	08/04/24

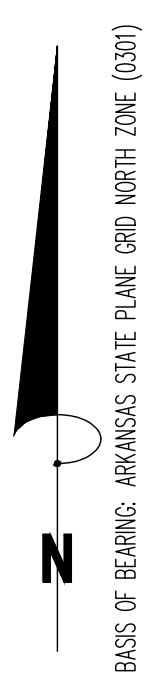

ENGINEERING NOTES:

1. AFTER SITE STRIPPING, THE SUBGRADE WILL BE SCARIFIED, MOISTURE CONDITIONED, & RECOMPACTED. THE PROJECT AREA WILL BE PROOF-ROLLED IN ORDER TO IDENTIFY SOFT SOILS BEFORE FILL MATERIALS ARE PLACED.
2. ALL SOIL FILL (P1 5-20) SHALL BE PLACED IN 8" MAXIMUM LIFTS AND COMPACTED TO 95% MODIFIED PROCTOR.
3. CONTRACTOR IS RESPONSIBLE FOR INSTALLING AND MAINTAINING ADEQUATE EROSION/SEDIMENTATION CONTROL DURING ALL PHASES OF CONSTRUCTION.
4. CONTRACTOR IS RESPONSIBLE FOR KEEPING MUD AND DEBRIS OFF CITY STREETS AND OFF OF PAVED DRIVEWAYS WHERE APPLICABLE. CLEAN UP IS REQUIRED DAILY.
5. CONTRACTOR IS RESPONSIBLE FOR THE REPLACEMENT OF SIDEWALK, CURB AND CUTTER AND/OR ASPHALT/CONCRETE DAMAGED DURING CONSTRUCTION.
6. DEVIATION FROM ENGINEERING DESIGN PLANS IS NOT PERMITTED. ANY CHANGE IN THE CONSTRUCTION DOCUMENTS THAT ARE NOT APPROVED BY THE ENGINEER WILL RESULT IN CONSTRUCTION TERMINATION UNTIL A RESOLUTION IS MET. MODIFICATION NEEDED TO UPDATE DESIGN PLANS WILL RESULT IN DESIGN EXPENSES FOR THE CONTRACTOR.
7. CONTRACTOR SHALL NOTIFY THE ENGINEER AND OWNER/DEVELOPER OF ANY INFORMATION FOUND IN THE FIELD THAT IS DIFFERENT FROM WHAT IS SHOWN ON THESE DESIGN PLANS.
8. ALL DISTURBED AREAS ARE TO BE STABILIZED WITH SOD UPON COMPLETION OF EARTHWORK (SEE SPECIFICATION).
9. CONTRACTOR IS RESPONSIBLE FOR ALL CITY, STATE, OR FEDERAL PERMIT FEES ASSOCIATED WITH CONSTRUCTION.
10. IF ANY ACTIVE DRAINAGE LINES ARE UNCOVERED THAT ARE SHOWN ON THE CONSTRUCTION PLANS, THE CIVIL ENGINEER IS TO BE NOTIFIED IMMEDIATELY AND ANY CONSTRUCTION AFFECTED BY SUCH, INCLUDING INSTALLATION OF PROPOSED DRAINAGE OR DEMOLITION OF EXISTING DRAINAGE WHICH COULD BE NECESSARY TO ADDRESS THE PROBLEM, MUST CEASE UNTIL WRITTEN DIRECTION IS GIVEN BY THE OWNER.
11. ALL DRAINAGE PIPE DESIGNATED R.C.P. SHALL BE CLASS III REINFORCED CONCRETE PIPE. ALL DRAINAGE PIPE DESIGNATED "HP" SHALL BE ADS HIGH PERFORMANCE HP STORM DRAINAGE PIPE OR AN EQUAL APPROVED BY THE PROJECT ENGINEER. ROOF DRAINAGE PIPE SHALL BE SDR-26 PVC PIPE, ADS N-12 PIPE OR AN APPROVED EQUAL.
12. ALL PIPE SHALL BE INSTALLED IN ACCORDANCE WITH ALL MANUFACTURER GUIDELINES AND REQUIREMENTS, INCLUDING PREFERRED BEDDING MATERIALS AND INSTALLATION PROCEDURES, NOT LIMITED TO BUT INCLUDING SPECIFIED COMPACTION AND INSTALLATION METHODS.

LEGEND:

- PR-TP PROPOSED TOP OF PAVEMENT
- PR-TW PROPOSED TOP OF WALK
- PR-TC PROPOSED TOP OF CURB
- TWALL PROPOSED TOP OF WALL
- BWALL PROPOSED BOTTOM OF WALL
- ADS N-12 N-12 DUAL WALL STOCK PIPE (PER ASTM F2648)
- HP STORM ADS HIGH PERFORMANCE HP STORM DRAINAGE PIPE

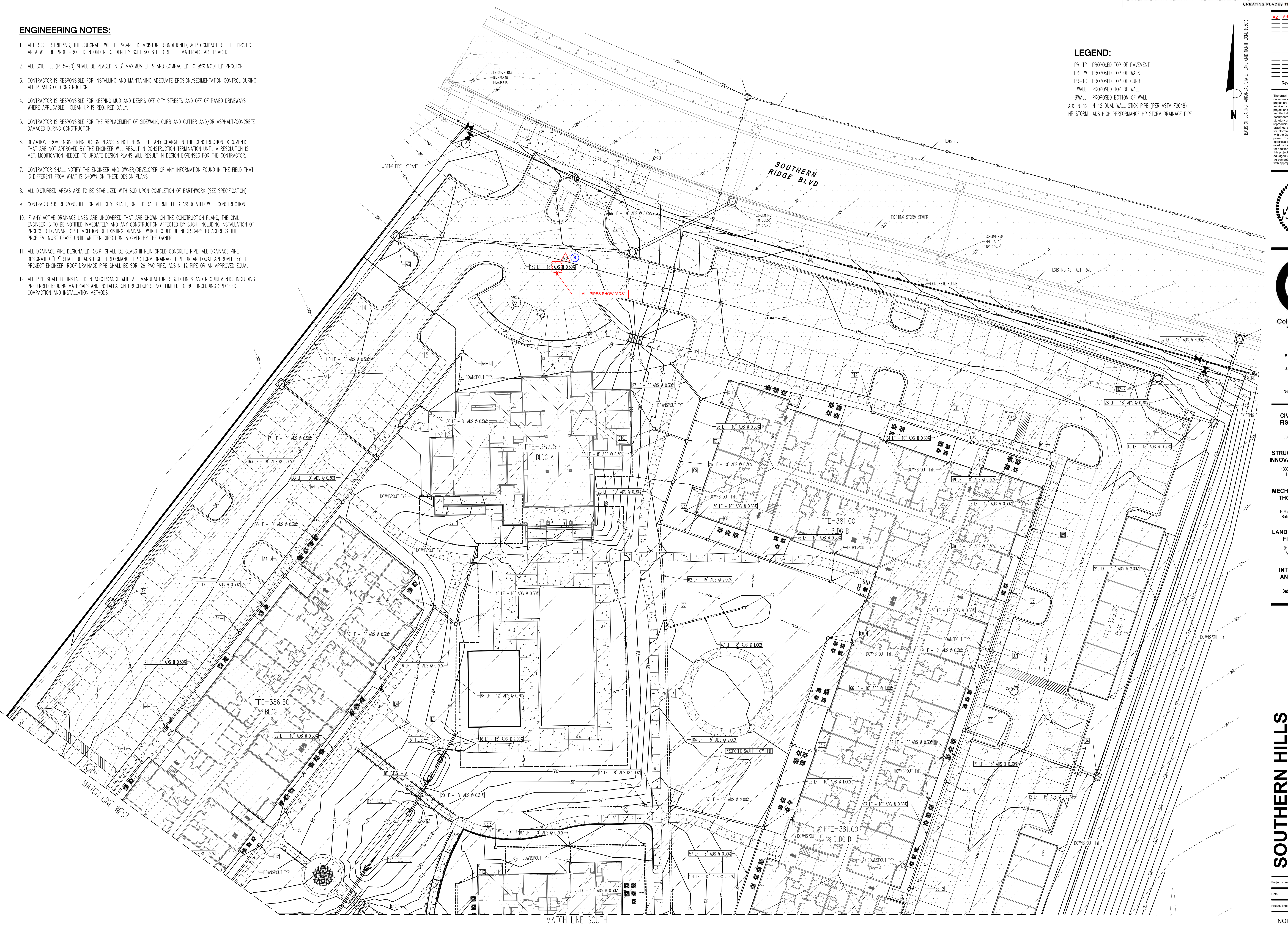

Coleman Partners ARCHITECTS
eparch.com
3377 North Boulevard
Baton Rouge, LA 70806
tel 225.387.4414
3701 Kirby Drive, Suite 830
Houston, TX 77098
tel 832.947.1038
635 Gravier Street
New Orleans, LA 70112
tel 504.322.3191

CIVIL ENGINEER FISHER ARNOLD
404 Coath Ave
Jonesboro, AR 72401
tel 870.932.2019

STRUCTURAL ENGINEER THOMPSON LUKE & ASSOCIATES
13333 NW Fwy, Ste 650
Houston, TX 77041
tel 832.767.2251

MECHANICAL ENGINEER THOMPSON LUKE & ASSOCIATES
10705 Regier Rd, Ste 101
Baton Rouge, LA 70809
tel 225.293.9474

LANDSCAPE ARCHITECT FISHER ARNOLD
9180 Cranberry Hills Dr
Memphis, TN 38125
tel 870.932.2019

INTERIOR DESIGN ANCOR Studio
9485 Cal Rd
Baton Rouge, LA 70809
tel 225.939.0953

SOUTHERN HILLS APARTMENT COMPLEX
JONESBORO, ARKANSAS

Project Number:	30057
Date:	08-27-2024
Project Engineer:	GMD

NORTH DRAINAGE PLAN

C2.1

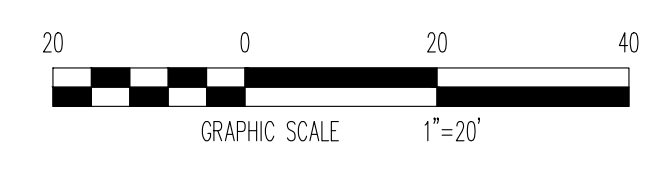

The drawings, specifications and other documents prepared by the Architect for this project are instruments of the Architect's service for use only with respect to the project and, unless otherwise provided, the Architect shall be deemed the author of these documents and shall retain all copyright, trademark and other intellectual property rights, including reproduction rights, in these documents. The Architect's drawings, specifications and other documents are prepared for information and reference in connection with the Owner's use and occupancy of the project. The Architect's drawings, specifications or other documents shall not be used for any other project or for completion of this project or other project unless the Architect is advised to be in default under this agreement, except by agreement in writing and with appropriate compensation to the Architect.



3377 North Boulevard
Baton Rouge, LA 70806
tel 225.387.4414
3701 Kirby Drive, Suite 830
Houston, TX 77098
tel 832.947.1038
535 Gravier Street
New Orleans, LA 70112
tel 504.322.3191

CIVIL ENGINEER
FISHER ARNOLD
404 Cynth Ave
Jonesboro, AR 72401
tel 870.932.2019

STRUCTURAL ENGINEER
INNOVATIVE STRUCTURAL
13333 NW Fwy, Ste 650
Houston, TX 77041
tel 832.767.2251

MECHANICAL ENGINEER
THOMPSON LUKE &
ASSOCIATES
10705 Regier Rd, Ste 101
Baton Rouge, LA 70809
tel 225.293.9474

LANDSCAPE ARCHITECT
FISHER ARNOLD
5180 Crestway Hills Dr
Memphis, TN 38125
tel 870.932.2019

INTERIOR DESIGN
ANCORA STUDIO
9485 Cal Rd
Baton Rouge, LA 70809
tel 225.939.0953

LEGEND:

- PR-TP PROPOSED TOP OF PAVEMENT
- PR-TW PROPOSED TOP OF WALK
- PR-TC PROPOSED TOP OF CURB
- TWALL PROPOSED TOP OF WALL
- BWALL PROPOSED BOTTOM OF WALL
- ADS N-12 N-12 DUAL WALL STOCK PIPE (PER ASTM F2648)
- HP STORM ADS HIGH PERFORMANCE HP STORM DRAINAGE PIPE

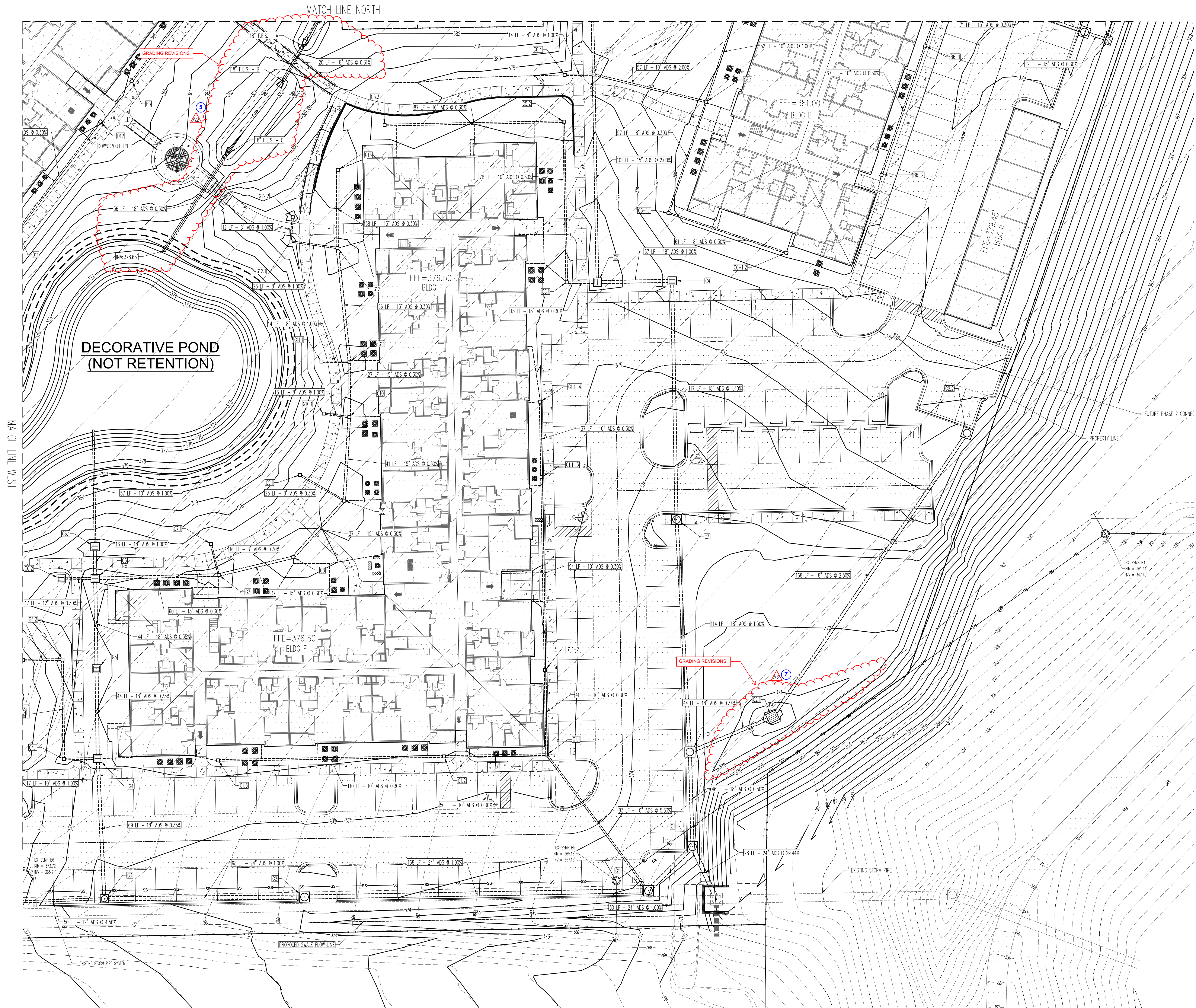

ENGINEERING NOTES:

1. AFTER SITE STRIPPING, THE SUBGRADE WILL BE SCARIFIED, MOISTURE CONDITIONED, & RECOMPACTED. THE PROJECT AREA WILL BE PROOF-ROLLED IN ORDER TO IDENTIFY SOFT SOILS BEFORE FILL MATERIALS ARE PLACED.
2. ALL SOIL FILL (P1 5-20) SHALL BE PLACED IN 8" MAXIMUM LIFTS AND COMPACTED TO 95% MODIFIED PROCTOR.
3. CONTRACTOR IS RESPONSIBLE FOR INSTALLING AND MAINTAINING ADEQUATE EROSION/SEDIMENTATION CONTROL DURING ALL PHASES OF CONSTRUCTION.
4. CONTRACTOR IS RESPONSIBLE FOR KEEPING MUD AND DEBRIS OFF CITY STREETS AND OFF OF PAVED DRIVEWAYS WHERE APPLICABLE. CLEAN UP IS REQUIRED DAILY.
5. CONTRACTOR IS RESPONSIBLE FOR THE REPLACEMENT OF SIDEWALK, CURB AND GUTTER AND/OR ASPHALT/CONCRETE DAMAGED DURING CONSTRUCTION.
6. DEVIATION FROM ENGINEERING DESIGN PLANS IS NOT PERMITTED. ANY CHANGE IN THE CONSTRUCTION DOCUMENTS THAT ARE NOT APPROVED BY THE ENGINEER WILL RESULT IN CONSTRUCTION TERMINATION UNTIL A RESOLUTION IS MET. MODIFICATION NEEDED TO UPDATE DESIGN PLANS WILL RESULT IN DESIGN EXPENSES FOR THE CONTRACTOR.
7. CONTRACTOR SHALL NOTIFY THE ENGINEER AND OWNER/DEVELOPER OF ANY INFORMATION FOUND IN THE FIELD THAT IS DIFFERENT FROM WHAT IS SHOWN ON THESE DESIGN PLANS.
8. ALL DISTURBED AREAS ARE TO BE STABILIZED WITH SOO UPON COMPLETION OF EARTHWORK (SEE SPECIFICATION).
9. CONTRACTOR IS RESPONSIBLE FOR ALL CITY, STATE, OR FEDERAL PERMIT FEES ASSOCIATED WITH CONSTRUCTION.
10. IF ANY ACTIVE DRAINAGE LINES ARE UNCOVERED THAT ARE SHOWN ON THE CONSTRUCTION PLANS, THE CIVIL ENGINEER IS TO BE NOTIFIED IMMEDIATELY AND ANY CONSTRUCTION AFFECTED BY SUCH, INCLUDING INSTALLATION OF PROPOSED DRAINAGE OR DEMOLITION OF EXISTING DRAINAGE WHICH COULD BE NECESSARY TO ADDRESS THE PROBLEM, MUST CEASE UNTIL WRITTEN DIRECTION IS GIVEN BY THE OWNER.
11. ALL DRAINAGE PIPE DESIGNATED R.C.P. SHALL BE CLASS III REINFORCED CONCRETE PIPE. ALL DRAINAGE PIPE DESIGNATED "HP" SHALL BE ADS HIGH PERFORMANCE HP STORM DRAINAGE PIPE OR AN EQUAL APPROVED BY THE PROJECT ENGINEER. ROOF DRAINAGE PIPE SHALL BE SUR-26 PVC PIPE, ADS N-12 PIPE OR AN APPROVED EQUAL.
12. ALL PIPE SHALL BE INSTALLED IN ACCORDANCE WITH ALL MANUFACTURER GUIDELINES AND REQUIREMENTS, INCLUDING PREFERRED BEDDING MATERIALS AND INSTALLATION PROCEDURES, NOT LIMITED TO BUT INCLUDING SPECIFIED COMPACTION AND INSTALLATION METHODS.

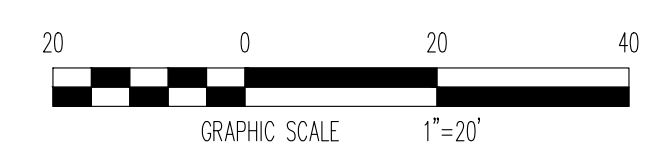

**SOUTHERN HILLS
APARTMENT COMPLEX**
JONESBORO, ARKANSAS

Project Number: 20057
06-27-2024

Project Engineer: GMD

**EAST DRAINAGE
PLAN**

C2.2

Rev	Description	Date
A2	Addendum-002	09/04/24

Revisions / Submission
The drawings, specifications and other documents prepared by the Architect for this project are instruments of the Architect's service for and shall be used only for the project and, unless otherwise provided, the architect shall be deemed the author of these documents and shall retain all copyright, trademark and other intellectual property rights, including reproduction rights, in the Architect's drawings, specifications and other documents for information and reference in connection with the Client's use and occupancy of the project. The Architect's drawings, specifications and other documents shall not be used for any other project. In addition to this project or for completion of this project or other projects the Architect is subject to be in default under this agreement, except by agreement in writing and with appropriate compensation to the Architect.



3377 North Boulevard
Baton Rouge, LA 70806
tel 225.387.4414
3701 Kirby Drive, Suite 830
Houston, TX 77098
tel 832.947.1038
935 Gravier Street
New Orleans, LA 70112
tel 504.322.3191

CIVIL ENGINEER
FISHER ARNOLD
404 Cmath Ave
Jonesboro, AR 72401
tel 870.932.2019

STRUCTURAL ENGINEER
INNOVATIVE STRUCTURAL
13333 NW Fwy, Ste 650
Houston, TX 77041
tel 832.767.2251

MECHANICAL ENGINEER
THOMPSON LUKE & ASSOCIATES
10705 Rieger Rd, Ste 101
Baton Rouge, LA 70809
tel 225.253.9474

LANDSCAPE ARCHITECT
FISHER ARNOLD
9180 Chestnut Hills Dr
Memphis, TN 38125
tel 870.932.2019

INTERIOR DESIGN
ANCORA STUDIO
9485 Cal Rd
Baton Rouge, LA 70809
tel 225.939.0953

SOUTHERN HILLS APARTMENT COMPLEX
JONESBORO, ARKANSAS

Project Number: 30057
Date: 06-27-2024
Project Engineer: GMD

WEST DRAINAGE PLAN

C2.3

- LEGEND:**
- PR-TP PROPOSED TOP OF PAVEMENT
 - PR-TW PROPOSED TOP OF WALK
 - PR-TC PROPOSED TOP OF CURB
 - TWALL PROPOSED TOP OF WALL
 - BWALL PROPOSED BOTTOM OF WALL
 - ADS N-12 N-12 DUAL WALL STICK PIPE (PER ASTM F2648)
 - HP STORM ADS HIGH PERFORMANCE HP STORM DRAINAGE PIPE

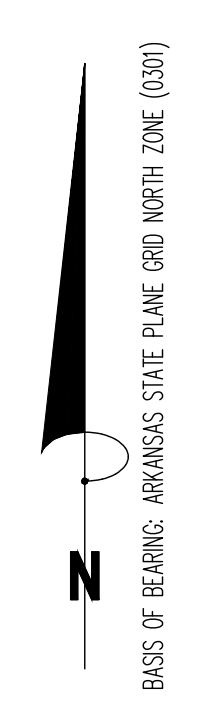

ENGINEERING NOTES:

1. AFTER SITE STRIPPING, THE SUBGRADE WILL BE SCARIFIED, MOISTURE CONDITIONED, & RECOMPACTED. THE PROJECT AREA WILL BE PROOF-ROLLED IN ORDER TO IDENTIFY SOFT SOILS BEFORE FILL MATERIALS ARE PLACED.
2. ALL SOIL FILL (PI 5-20) SHALL BE PLACED IN 8" MAXIMUM LIFTS AND COMPACTED TO 95% MODIFIED PROCTOR.
3. CONTRACTOR IS RESPONSIBLE FOR INSTALLING AND MAINTAINING ADEQUATE EROSION/SEDIMENTATION CONTROL DURING ALL PHASES OF CONSTRUCTION.
4. CONTRACTOR IS RESPONSIBLE FOR KEEPING MUD AND DEBRIS OFF CITY STREETS AND OFF OF PAVED DRIVEWAYS WHERE APPLICABLE. CLEAN UP IS REQUIRED DAILY.
5. CONTRACTOR IS RESPONSIBLE FOR THE REPLACEMENT OF SIDEWALK, CURB AND GUTTER AND/OR ASPHALT/CONCRETE DAMAGED DURING CONSTRUCTION.
6. DEVIATION FROM ENGINEERING DESIGN PLANS IS NOT PERMITTED. ANY CHANGE IN THE CONSTRUCTION DOCUMENTS THAT ARE NOT APPROVED BY THE ENGINEER WILL RESULT IN CONSTRUCTION TERMINATION UNTIL A RESOLUTION IS MET. MODIFICATION NEEDED TO UPDATE DESIGN PLANS WILL RESULT IN DESIGN EXPENSES FOR THE CONTRACTOR.
7. CONTRACTOR SHALL NOTIFY THE ENGINEER AND OWNER/DEVELOPER OF ANY INFORMATION FOUND IN THE FIELD THAT IS DIFFERENT FROM WHAT IS SHOWN ON THESE DESIGN PLANS.
8. ALL DISTURBED AREAS ARE TO BE STABILIZED WITH SOD UPON COMPLETION OF EARTHWORK (SEE SPECIFICATION).
9. CONTRACTOR IS RESPONSIBLE FOR ALL CITY, STATE, OR FEDERAL PERMIT FEES ASSOCIATED WITH CONSTRUCTION.
10. IF ANY ACTIVE DRAINAGE LINES ARE UNCOVERED THAT ARE SHOWN ON THE CONSTRUCTION PLANS, THE CIVIL ENGINEER IS TO BE NOTIFIED IMMEDIATELY AND ANY CONSTRUCTION AFFECTED BY SUCH, INCLUDING INSTALLATION OF PROPOSED DRAINAGE OR DEMOLITION OF EXISTING DRAINAGE WHICH COULD BE NECESSARY TO ADDRESS THE PROBLEM, MUST CEASE UNTIL WRITTEN DIRECTION IS GIVEN BY THE OWNER.
11. ALL DRAINAGE PIPE DESIGNATED R.C.P. SHALL BE CLASS III REINFORCED CONCRETE PIPE. ALL DRAINAGE PIPE DESIGNATED "HP" SHALL BE ADS HIGH PERFORMANCE HP STORM DRAINAGE PIPE OR AN EQUAL APPROVED BY THE PROJECT ENGINEER. ROOF DRAINAGE PIPE SHALL BE SDR-26 PVC PIPE, ADS N-12 PIPE OR AN APPROVED EQUAL.
12. ALL PIPE SHALL BE INSTALLED IN ACCORDANCE WITH ALL MANUFACTURER GUIDELINES AND REQUIREMENTS, INCLUDING PREFERRED BEDDING MATERIALS AND INSTALLATION PROCEDURES, NOT LIMITED TO BUT INCLUDING SPECIFIED COMPACTION AND INSTALLATION METHODS.

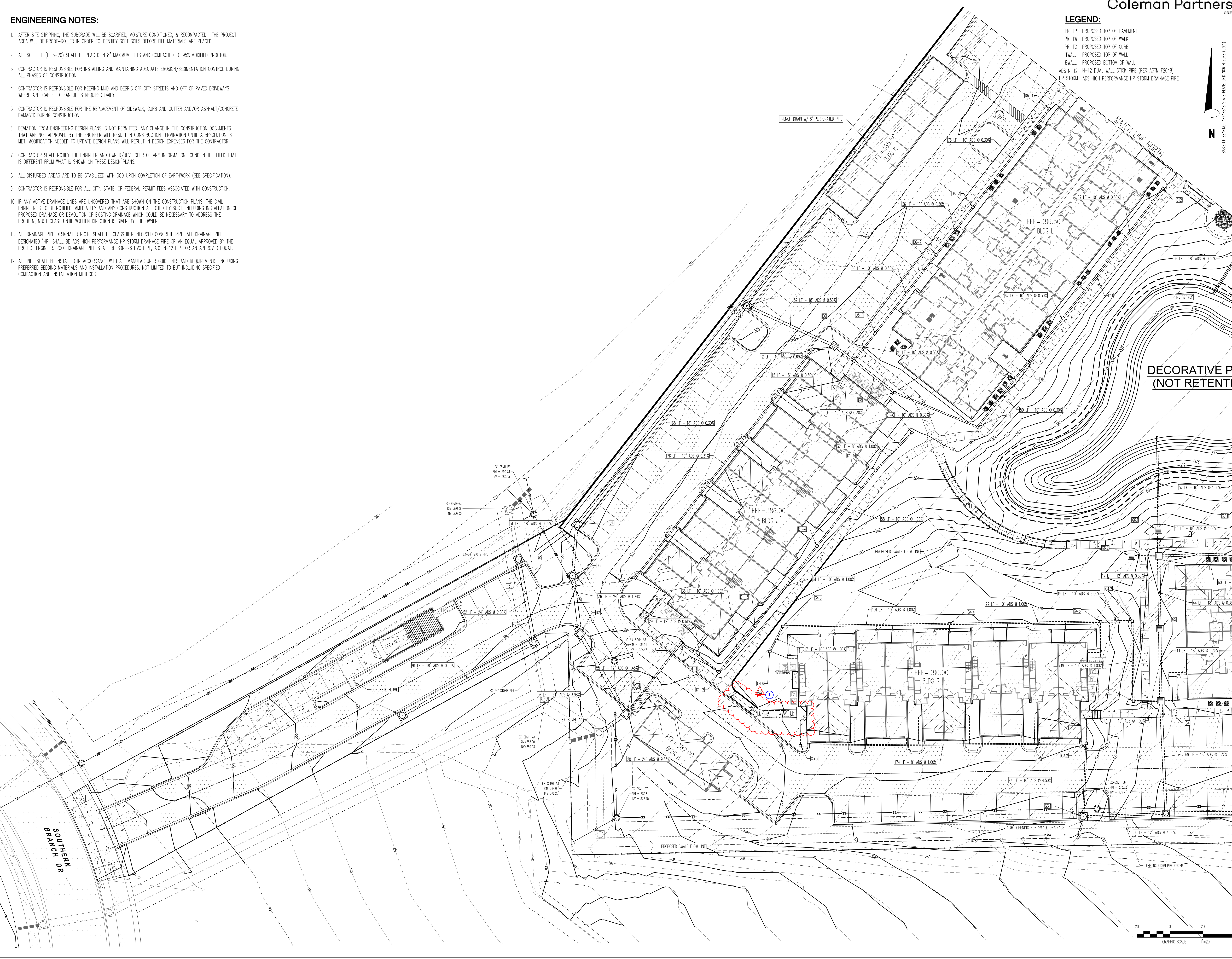

MATCH LINE EAST

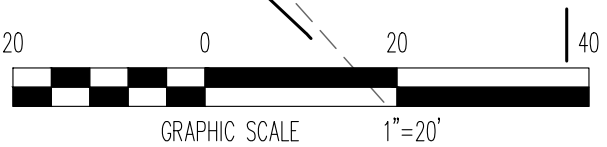

The drawings, specifications and other documents prepared by the Architect for this project are instruments of the Architect's service for and only with respect to the project and, unless otherwise provided, the architect shall be deemed the author of these documents and shall retain all copyright law, trademark and other intellectual property rights, including reproduction rights, in these documents. The Architect's drawings, specifications and other documents are prepared for information and reference in connection with the Client's use and occupancy of the project. The Architect's drawings, specifications or other documents shall not be used for any other project, for additions to this project or for completion of this project by other persons or entities, without the written consent of the Architect. The Architect shall not be held liable for any damages, including reasonable attorney's fees, incurred by the Client or any other person or entity, arising from the use of these documents, except by agreement in writing and with appropriate compensation to the Architect.



3377 North Boulevard
Baton Rouge, LA 70806
Tel 225.387.4414
3701 Kirby Drive, Suite 830
Houston, TX 77008
Tel 832.947.1038
535 Gravier Street
New Orleans, LA 70112
Tel 504.322.3191

CIVIL ENGINEER
FISHER ARNOLD
404 Cynth Ave
Jonesboro, AR 72401
Tel 870.932.2019

STRUCTURAL ENGINEER
INNOVATIVE STRUCTURAL
13333 NW Fwy, Ste 650
Houston, TX 77041
Tel 832.767.2251

MECHANICAL ENGINEER
THOMPSON LUKE &
ASSOCIATES
10705 Regier Rd, Ste 101
Baton Rouge, LA 70809
Tel 225.293.9474

LANDSCAPE ARCHITECT
FISHER ARNOLD
5180 Crestway Hills Dr
Memphis, TN 38125
Tel 870.932.2019

INTERIOR DESIGN
ANCORA STUDIO
9485 Cal Rd
Baton Rouge, LA 70809
Tel 225.939.0953

SOUTHERN HILLS
APARTMENT COMPLEX
JONESBORO, ARKANSAS

Project Number: 20057
Date: 06-27-2024
Project Engineer: GMD

NORTH GRADING PLAN

C2.5

ENGINEERING NOTES:

- 1. AFTER SITE STRIPPING, THE SUBGRADE WILL BE SCARIFIED, MOISTURE CONDITIONED, & RECOMPACTED. THE PROJECT AREA WILL BE PROOF-ROLLED IN ORDER TO IDENTIFY SOFT SOILS BEFORE FILL MATERIALS ARE PLACED.
2. ALL SOIL FILL (P1 5-20) SHALL BE PLACED IN 8" MAXIMUM LIFTS AND COMPACTED TO 95% MODIFIED PROCTOR.
3. CONTRACTOR IS RESPONSIBLE FOR INSTALLING AND MAINTAINING ADEQUATE EROSION/SEDIMENTATION CONTROL DURING ALL PHASES OF CONSTRUCTION.
4. CONTRACTOR IS RESPONSIBLE FOR KEEPING MUD AND DEBRIS OFF CITY STREETS AND OFF OF PAVED DRIVEWAYS WHERE APPLICABLE. CLEAN UP IS REQUIRED DAILY.
5. CONTRACTOR IS RESPONSIBLE FOR THE REPLACEMENT OF SIDEWALK, CURB AND CUTTER AND/OR ASPHALT/CONCRETE DAMAGED DURING CONSTRUCTION.
6. DEVIATION FROM ENGINEERING DESIGN PLANS IS NOT PERMITTED. ANY CHANGE IN THE CONSTRUCTION DOCUMENTS THAT ARE NOT APPROVED BY THE ENGINEER WILL RESULT IN CONSTRUCTION TERMINATION UNTIL A RESOLUTION IS MET. MODIFICATION NEEDED TO UPDATE DESIGN PLANS WILL RESULT IN DESIGN EXPENSES FOR THE CONTRACTOR.
7. CONTRACTOR SHALL NOTIFY THE ENGINEER AND OWNER/DEVELOPER OF ANY INFORMATION FOUND IN THE FIELD THAT IS DIFFERENT FROM WHAT IS SHOWN ON THESE DESIGN PLANS.
8. ALL DISTURBED AREAS ARE TO BE STABILIZED WITH SOD UPON COMPLETION OF EARTHWORK (SEE SPECIFICATION).
9. CONTRACTOR IS RESPONSIBLE FOR ALL CITY, STATE, OR FEDERAL PERMIT FEES ASSOCIATED WITH CONSTRUCTION.
10. IF ANY ACTIVE DRAINAGE LINES ARE UNCOVERED THAT ARE SHOWN ON THE CONSTRUCTION PLANS, THE CIVIL ENGINEER IS TO BE NOTIFIED IMMEDIATELY AND ANY CONSTRUCTION AFFECTED BY SUCH, INCLUDING INSTALLATION OF PROPOSED DRAINAGE OR DEMOLITION OF EXISTING DRAINAGE WHICH COULD BE NECESSARY TO ADDRESS THE PROBLEM, MUST CEASE UNTIL WRITTEN DIRECTION IS GIVEN BY THE OWNER.
11. ALL DRAINAGE PIPE DESIGNATED R.C.P. SHALL BE CLASS III REINFORCED CONCRETE PIPE. ALL DRAINAGE PIPE DESIGNATED "HP" SHALL BE ADS HIGH PERFORMANCE HP STORM DRAINAGE PIPE OR AN EQUAL APPROVED BY THE PROJECT ENGINEER. ROOF DRAINAGE PIPE SHALL BE SDR-26 PVC PIPE, ADS N-12 PIPE OR AN APPROVED EQUAL.
12. ALL PIPE SHALL BE INSTALLED IN ACCORDANCE WITH ALL MANUFACTURER GUIDELINES AND REQUIREMENTS, INCLUDING PREFERRED BEDDING MATERIALS AND INSTALLATION PROCEDURES, NOT LIMITED TO BUT INCLUDING SPECIFIED COMPACTION AND INSTALLATION METHODS.

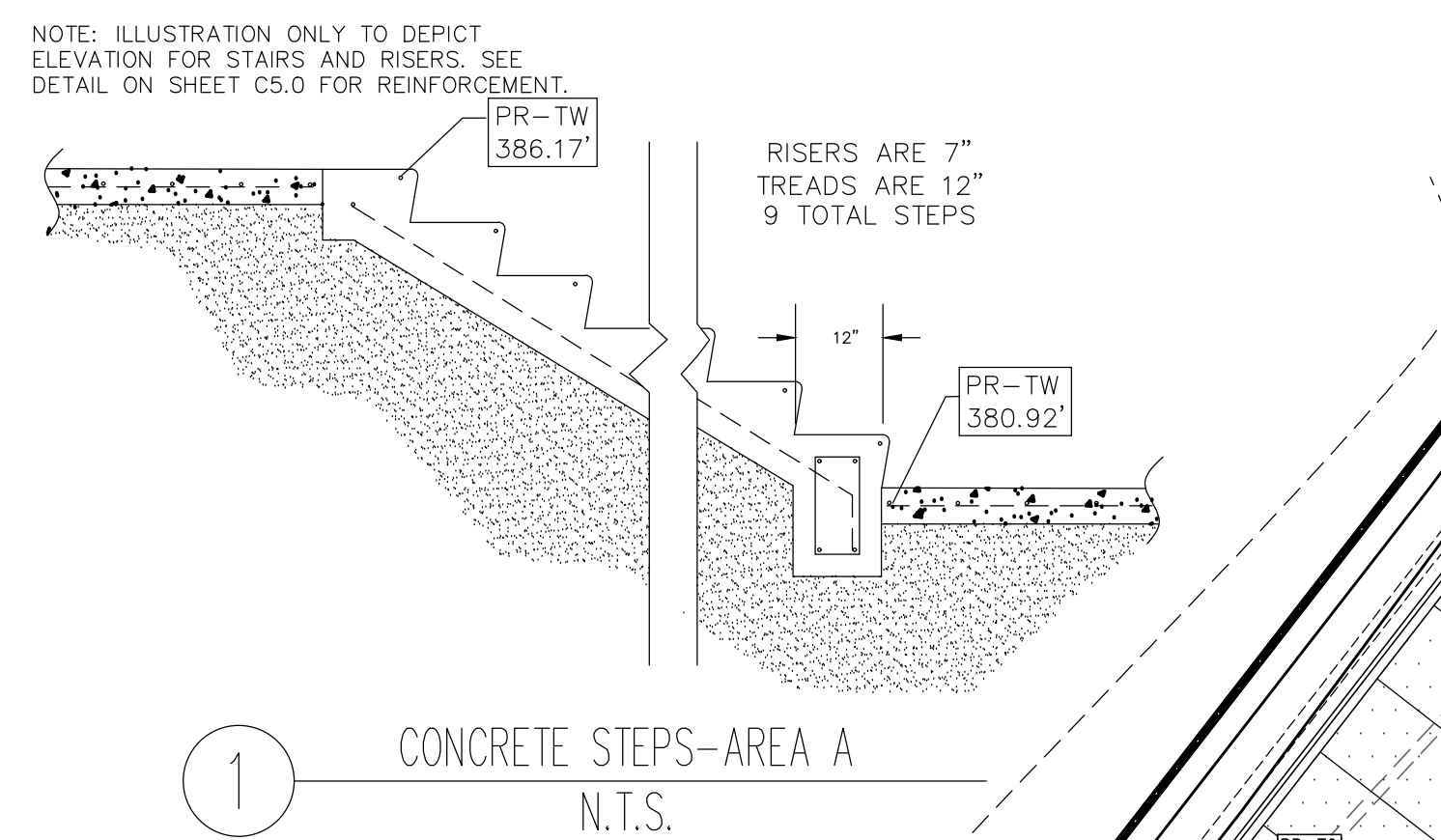

LEGEND:

- PR-TP PROPOSED TOP OF PAVEMENT
PR-TW PROPOSED TOP OF WALK
PR-TC PROPOSED TOP OF CURB
TWALL PROPOSED TOP OF WALL
EWALL PROPOSED BOTTOM OF WALL
ADS N-12 N-12 DUAL WALL STICK PIPE (PER ASTM F2648)
HP STORM ADS HIGH PERFORMANCE HP STORM DRAINAGE PIPE

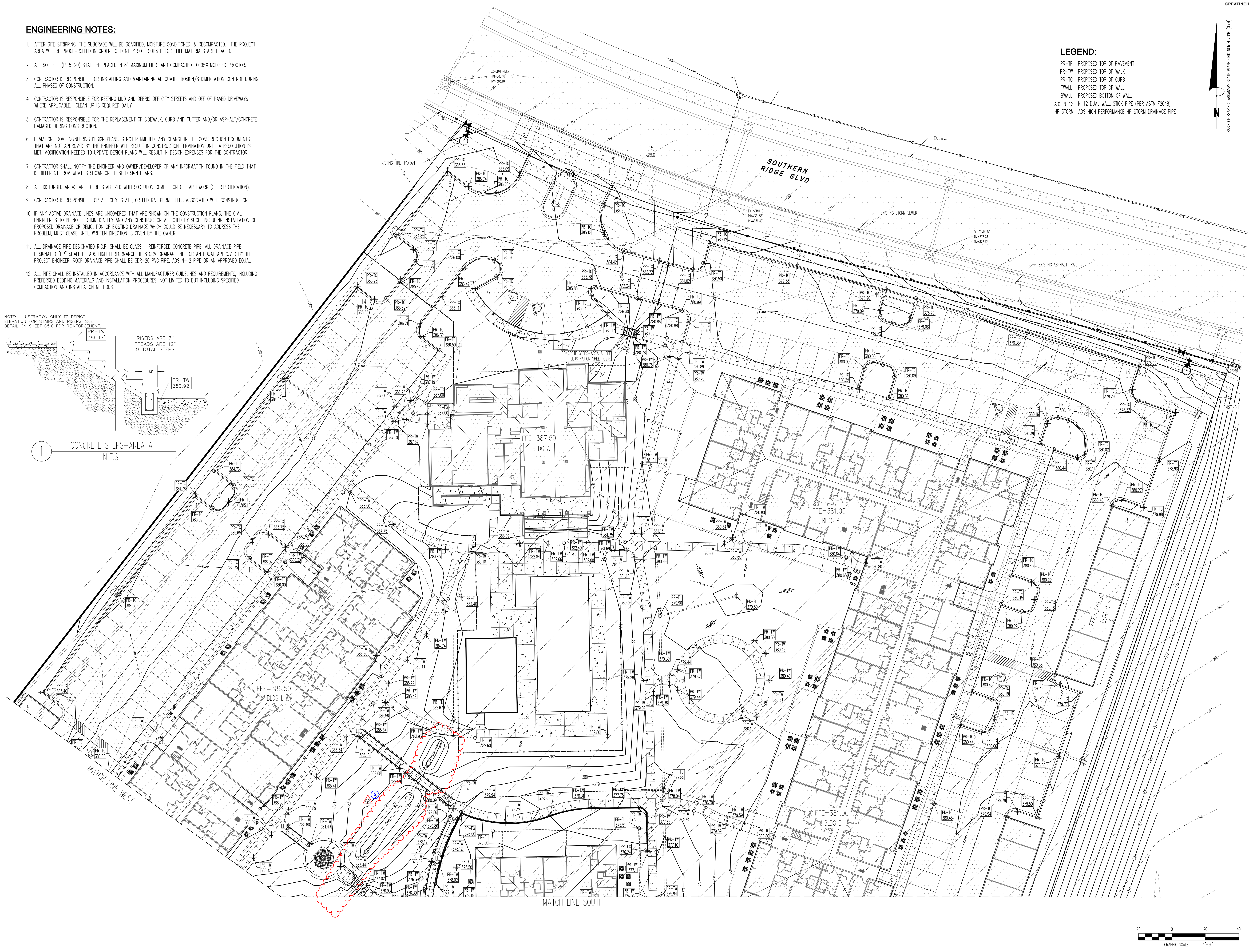

The drawings, specifications and other documents prepared by the Architect for this project are instruments of the Architect's service for use only with the project specified and, unless otherwise provided, the Architect shall be deemed the author of these documents and shall retain all copyright, trademark and other intellectual property rights, including reproduction rights, in the drawings, specifications and other documents. The drawings, specifications and other documents shall be used only for the project specified and shall not be used for any other project without the prior written consent of the Architect. The Architect shall not be responsible for any errors or omissions in the drawings, specifications and other documents or for any consequences arising therefrom, whether or not such errors or omissions are caused in whole or in part by negligence or any other cause. The Architect shall not be responsible for any delays or interruptions in the performance of its services under this agreement, whether or not such delays or interruptions are caused in whole or in part by negligence or any other cause. The Architect shall not be responsible for any damages, whether or not such damages are caused in whole or in part by negligence or any other cause. The Architect shall not be responsible for any claims, damages, losses, liabilities, costs or expenses, whether or not such claims, damages, losses, liabilities, costs or expenses are caused in whole or in part by negligence or any other cause. The Architect shall not be responsible for any claims, damages, losses, liabilities, costs or expenses, whether or not such claims, damages, losses, liabilities, costs or expenses are caused in whole or in part by negligence or any other cause.

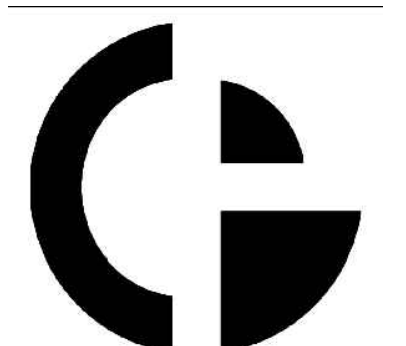
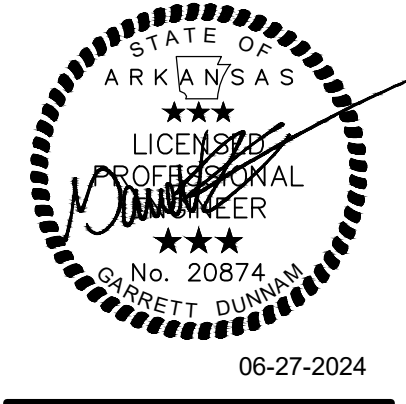

3377 North Boulevard
Baton Rouge, LA 70806
tel 225.387.4414
3701 Kirby Drive, Suite 830
Houston, TX 77098
tel 832.947.1038
1335 Gravier Street
New Orleans, LA 70112
tel 504.322.3191

CIVIL ENGINEER
FISHER ARNOLD
404 Coath Ave
Jonesboro, AR 72401
tel 870.932.2019

STRUCTURAL ENGINEER
INNOVATIVE STRUCTURAL
13333 NW Fwy, Ste 650
Houston, TX 77041
tel 832.767.2251

MECHANICAL ENGINEER
THOMPSON LUKE &
ASSOCIATES
10705 Regier Rd, Ste 101
Baton Rouge, LA 70809
tel 225.293.9474

LANDSCAPE ARCHITECT
FISHER ARNOLD
5180 Crestway Hills Dr
Memphis, TN 38125
tel 870.932.2019

INTERIOR DESIGN
ANCORA STUDIO
9455 Cal Rd
Baton Rouge, LA 70809
tel 225.939.0953

SOUTHERN HILLS
APARTMENT COMPLEX
JONESBORO, ARKANSAS

Project Number: 20057
Date: 06-27-2024
Project Engineer: GMD

EAST GRADING
PLAN

C2.6

MATCH LINE NORTH

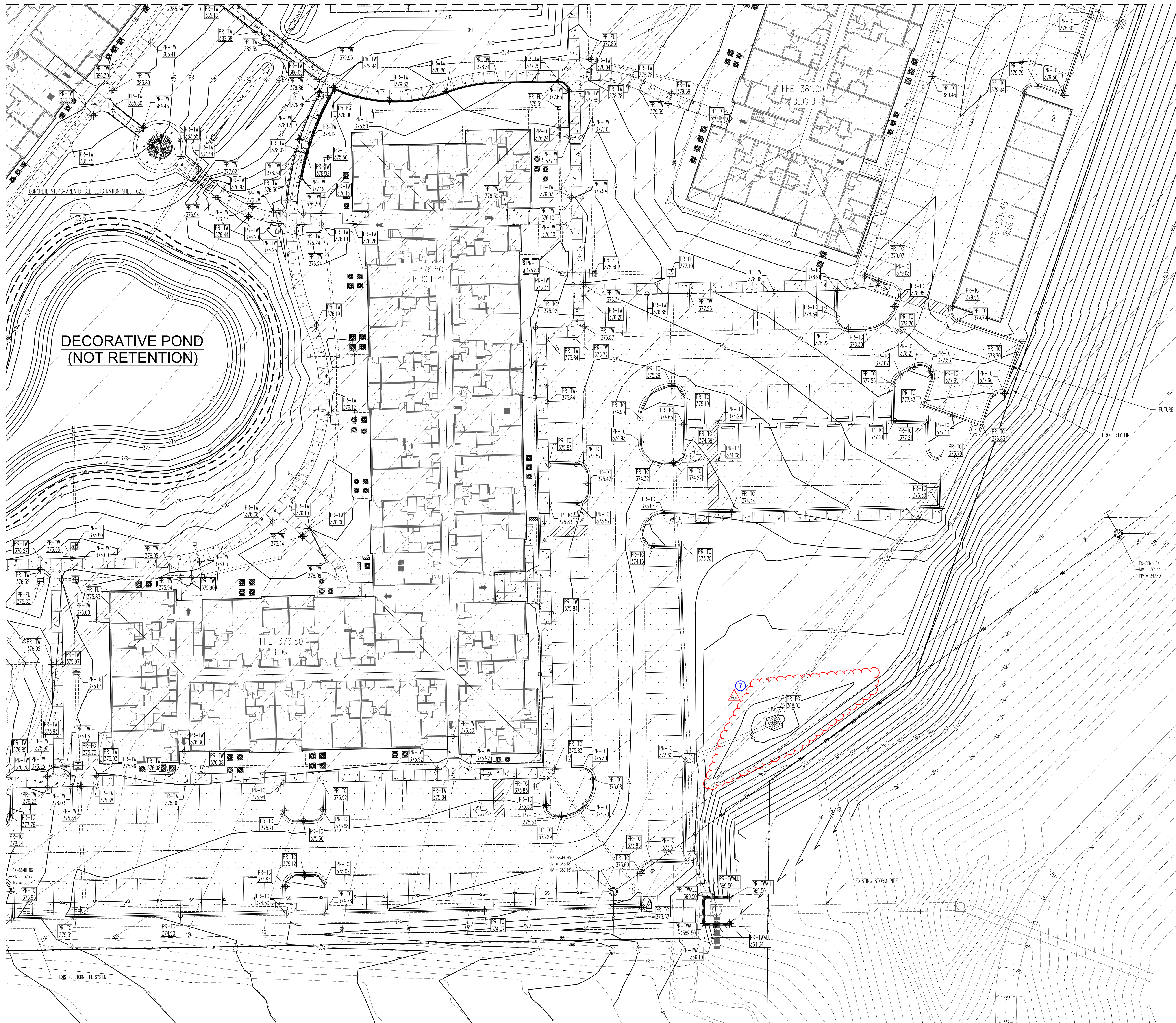

LEGEND:

- PR-TI PROPOSED TOP OF PAVEMENT
- PR-TW PROPOSED TOP OF WALK
- PR-TC PROPOSED TOP OF CURB
- TWALL PROPOSED TOP OF WALL
- BWALL PROPOSED BOTTOM OF WALL
- ADS N-12 N-12 DUAL WALL STICK PIPE (PER ASTM F2648)
- HP STORM ADS HIGH PERFORMANCE HP STORM DRAINAGE PIPE

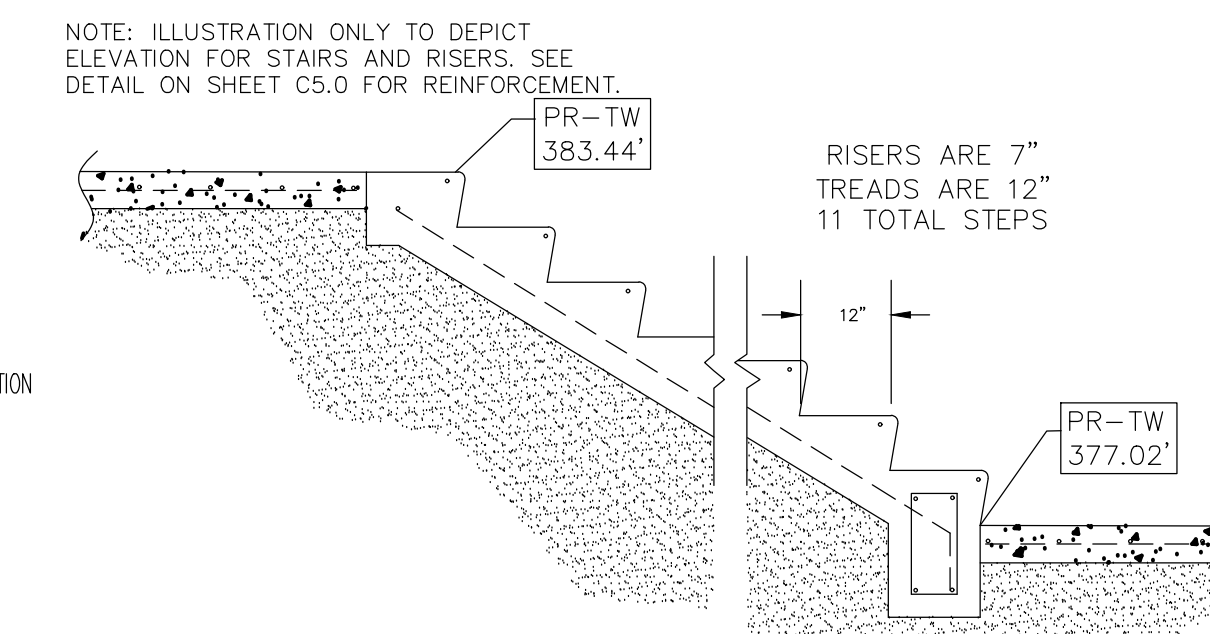

1 CONCRETE STEPS—AREA B
N.T.S.

ENGINEERING NOTES:

1. AFTER SITE STRIPPING, THE SUBGRADE WILL BE SCARIFIED, MOISTURE CONDITIONED, & RECOMPACTED. THE PROJECT AREA WILL BE PROOF-ROLLED IN ORDER TO IDENTIFY SOFT SOILS BEFORE FILL MATERIALS ARE PLACED.
2. ALL SOIL FILL (P1 5-20) SHALL BE PLACED IN 8" MAXIMUM LIFTS AND COMPACTED TO 95% MODIFIED PROCTOR.
3. CONTRACTOR IS RESPONSIBLE FOR INSTALLING AND MAINTAINING ADEQUATE EROSION/SEDIMENTATION CONTROL DURING ALL PHASES OF CONSTRUCTION.
4. CONTRACTOR IS RESPONSIBLE FOR KEEPING MUD AND DEBRIS OFF CITY STREETS AND OFF OF PAVED DRIVEWAYS WHERE APPLICABLE. CLEAN UP IS REQUIRED DAILY.
5. CONTRACTOR IS RESPONSIBLE FOR THE REPLACEMENT OF SIDEWALK, CURB AND GUTTER AND/OR ASPHALT/CONCRETE DAMAGED DURING CONSTRUCTION.
6. DEVIATION FROM ENGINEERING DESIGN PLANS IS NOT PERMITTED. ANY CHANGE IN THE CONSTRUCTION DOCUMENTS THAT ARE NOT APPROVED BY THE ENGINEER WILL RESULT IN CONSTRUCTION TERMINATION UNTIL A RESOLUTION IS MET. MODIFICATION NEEDED TO UPDATE DESIGN PLANS WILL RESULT IN DESIGN EXPENSES FOR THE CONTRACTOR.
7. CONTRACTOR SHALL NOTIFY THE ENGINEER AND OWNER/DEVELOPER OF ANY INFORMATION FOUND IN THE FIELD THAT IS DIFFERENT FROM WHAT IS SHOWN ON THESE DESIGN PLANS.
8. ALL DISTURBED AREAS ARE TO BE STABILIZED WITH SOO UPON COMPLETION OF EARTHWORK (SEE SPECIFICATION).
9. CONTRACTOR IS RESPONSIBLE FOR ALL CITY, STATE, OR FEDERAL PERMIT FEES ASSOCIATED WITH CONSTRUCTION.
10. IF ANY ACTIVE DRAINAGE LINES ARE UNCOVERED THAT ARE SHOWN ON THE CONSTRUCTION PLANS, THE CIVIL ENGINEER IS TO BE NOTIFIED IMMEDIATELY AND ANY CONSTRUCTION AFFECTED BY SUCH, INCLUDING INSTALLATION OF PROPOSED DRAINAGE OR DEMOLITION OF EXISTING DRAINAGE WHICH COULD BE NECESSARY TO ADDRESS THE PROBLEM, MUST CEASE UNTIL WRITTEN DIRECTION IS GIVEN BY THE OWNER.
11. ALL DRAINAGE PIPE DESIGNATED R.C.P. SHALL BE CLASS III REINFORCED CONCRETE PIPE. ALL DRAINAGE PIPE DESIGNATED "HP" SHALL BE ADS HIGH PERFORMANCE HP STORM DRAINAGE PIPE OR AN EQUAL APPROVED BY THE PROJECT ENGINEER. ROOF DRAINAGE PIPE SHALL BE SDR-26 PVC PIPE, ADS N-12 PIPE OR AN APPROVED EQUAL.
12. ALL PIPE SHALL BE INSTALLED IN ACCORDANCE WITH ALL MANUFACTURER GUIDELINES AND REQUIREMENTS, INCLUDING PREFERRED BEDDING MATERIALS AND INSTALLATION PROCEDURES, NOT LIMITED TO BUT INCLUDING SPECIFIED COMPACTION AND INSTALLATION METHODS.

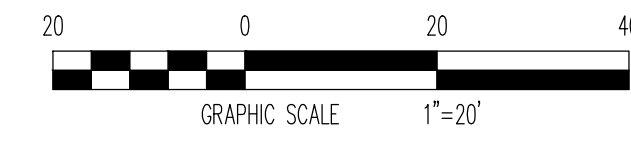

ENGINEERING NOTES:

- AFTER SITE STRIPPING, THE SUBGRADE WILL BE SCARIFIED, MOISTURE CONDITIONED, & RECOMPACTED. THE PROJECT AREA WILL BE PROOF-ROLLED IN ORDER TO IDENTIFY SOFT SPOTS BEFORE FILL MATERIALS ARE PLACED.
- ALL SOIL FILL (PI 5-20) SHALL BE PLACED IN 8" MAXIMUM LIFTS AND COMPACTED TO 95% MODIFIED PROCTOR.
- CONTRACTOR IS RESPONSIBLE FOR INSTALLING AND MAINTAINING ADEQUATE EROSION/SEDIMENTATION CONTROL DURING ALL PHASES OF CONSTRUCTION.
- CONTRACTOR IS RESPONSIBLE FOR KEEPING MUD AND DEBRIS OFF CITY STREETS AND OFF OF PAVED DRIVEWAYS WHERE APPLICABLE. CLEAN UP IS REQUIRED DAILY.
- CONTRACTOR IS RESPONSIBLE FOR THE REPLACEMENT OF SIDEWALK, CURB AND GUTTER AND/OR ASPHALT/CONCRETE DAMAGED DURING CONSTRUCTION.
- DEVIATION FROM ENGINEERING DESIGN PLANS IS NOT PERMITTED. ANY CHANGE IN THE CONSTRUCTION DOCUMENTS THAT ARE NOT APPROVED BY THE ENGINEER WILL RESULT IN CONSTRUCTION TERMINATION UNTIL A RESOLUTION IS MET. MODIFICATION NEEDED TO UPDATE DESIGN PLANS WILL RESULT IN DESIGN EXPENSES FOR THE CONTRACTOR.
- CONTRACTOR SHALL NOTIFY THE ENGINEER AND OWNER/DEVELOPER OF ANY INFORMATION FOUND IN THE FIELD THAT IS DIFFERENT FROM WHAT IS SHOWN ON THESE DESIGN PLANS.
- ALL DISTURBED AREAS ARE TO BE STABILIZED WITH SOD UPON COMPLETION OF EARTHWORK (SEE SPECIFICATION).
- CONTRACTOR IS RESPONSIBLE FOR ALL CITY, STATE, OR FEDERAL PERMIT FEES ASSOCIATED WITH CONSTRUCTION.
- IF ANY ACTIVE DRAINAGE LINES ARE UNCOVERED THAT ARE SHOWN ON THE CONSTRUCTION PLANS, THE CIVIL ENGINEER IS TO BE NOTIFIED IMMEDIATELY AND ANY CONSTRUCTION AFFECTED BY SUCH, INCLUDING INSTALLATION OF PROPOSED DRAINAGE OR DEMOLITION OF EXISTING DRAINAGE WHICH COULD BE NECESSARY TO ADDRESS THE PROBLEM, MUST CEASE UNTIL WRITTEN DIRECTION IS GIVEN BY THE OWNER.
- ALL DRAINAGE PIPE DESIGNATED R.C.P. SHALL BE CLASS III REINFORCED CONCRETE PIPE. ALL DRAINAGE PIPE DESIGNATED "HP" SHALL BE ADS HIGH PERFORMANCE HP STORM DRAINAGE PIPE OR AN EQUAL APPROVED BY THE PROJECT ENGINEER. ROOF DRAINAGE PIPE SHALL BE SDR-26 PVC PIPE, ADS N-12 PIPE OR AN APPROVED EQUAL.
- ALL PIPE SHALL BE INSTALLED IN ACCORDANCE WITH ALL MANUFACTURER GUIDELINES AND REQUIREMENTS, INCLUDING PREFERRED BEDDING MATERIALS AND INSTALLATION PROCEDURES, NOT LIMITED TO BUT INCLUDING SPECIFIED COMPACTION AND INSTALLATION METHODS.

LEGEND:

- PR-TP PROPOSED TOP OF PAVEMENT
- PR-TW PROPOSED TOP OF WALK
- PR-TC PROPOSED TOP OF CURB
- TWALL PROPOSED TOP OF WALL
- BWALL PROPOSED BOTTOM OF WALL
- ADS N-12 N-12 DUAL WALL STICK PIPE (PER ASTM F2648)
- HP STORM ADS HIGH PERFORMANCE HP STORM DRAINAGE PIPE

Revisions / Submission	Date
A2 - Addendum-002	09/04/24

The drawings, specifications and other documents prepared by the Architect for this project are instruments of the Architect's service for the client and shall not be used for any other project without the written consent of the Architect. The client shall be responsible for obtaining all necessary permits, licenses and other approvals from the appropriate authorities. The client shall be responsible for obtaining all necessary insurance coverage and other financial protection. The client shall be responsible for obtaining all necessary information and reference in connection with the client's use and occupancy of the project. The client shall be responsible for obtaining all necessary information and reference in connection with the client's use and occupancy of the project. The client shall be responsible for obtaining all necessary information and reference in connection with the client's use and occupancy of the project.



3377 North Boulevard
Baton Rouge, LA 70806
tel 225.387.4414

3701 Kirby Drive, Suite 830
Houston, TX 77098
tel 832.947.1038

535 Gravier Street
New Orleans, LA 70112
tel 504.322.3191

CIVIL ENGINEER
FISHER ARNOLD

404 Cmath Ave
Jonesboro, AR 72401
tel 870.932.2019

STRUCTURAL ENGINEER
INNOVATIVE STRUCTURAL

13333 NW Fwy, Ste 650
Houston, TX 77041
tel 832.767.2251

MECHANICAL ENGINEER
THOMPSON LUKE & ASSOCIATES

10705 Regier Rd, Ste 101
Baton Rouge, LA 70809
tel 225.293.9474

LANDSCAPE ARCHITECT
FISHER ARNOLD

5180 Crestway Hills Dr
Memphis, TN 38125
tel 870.932.2019

INTERIOR DESIGN
ANCORA STUDIO

9485 Cal Rd
Baton Rouge, LA 70809
tel 225.939.0953

SOUTHERN HILLS APARTMENT COMPLEX
JONESBORO, ARKANSAS

Project Number: 20057
Date: 06-27-2024
Project Engineer: GMD

WEST GRADING PLAN

C2.7

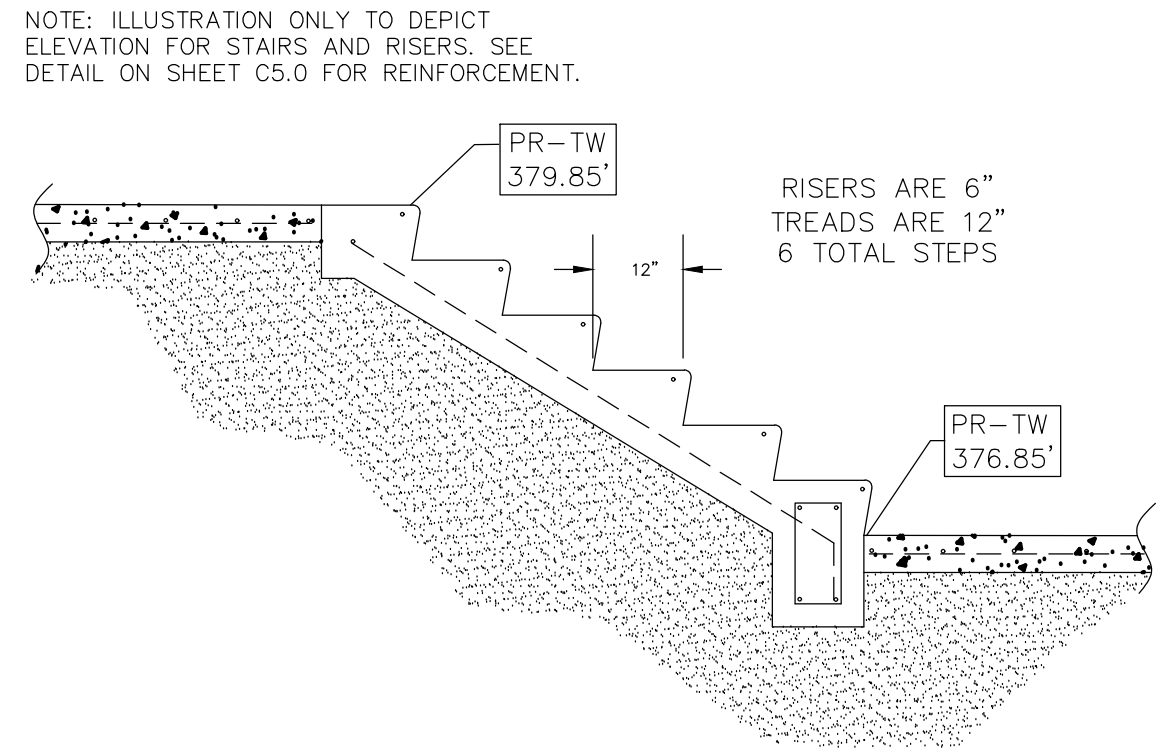
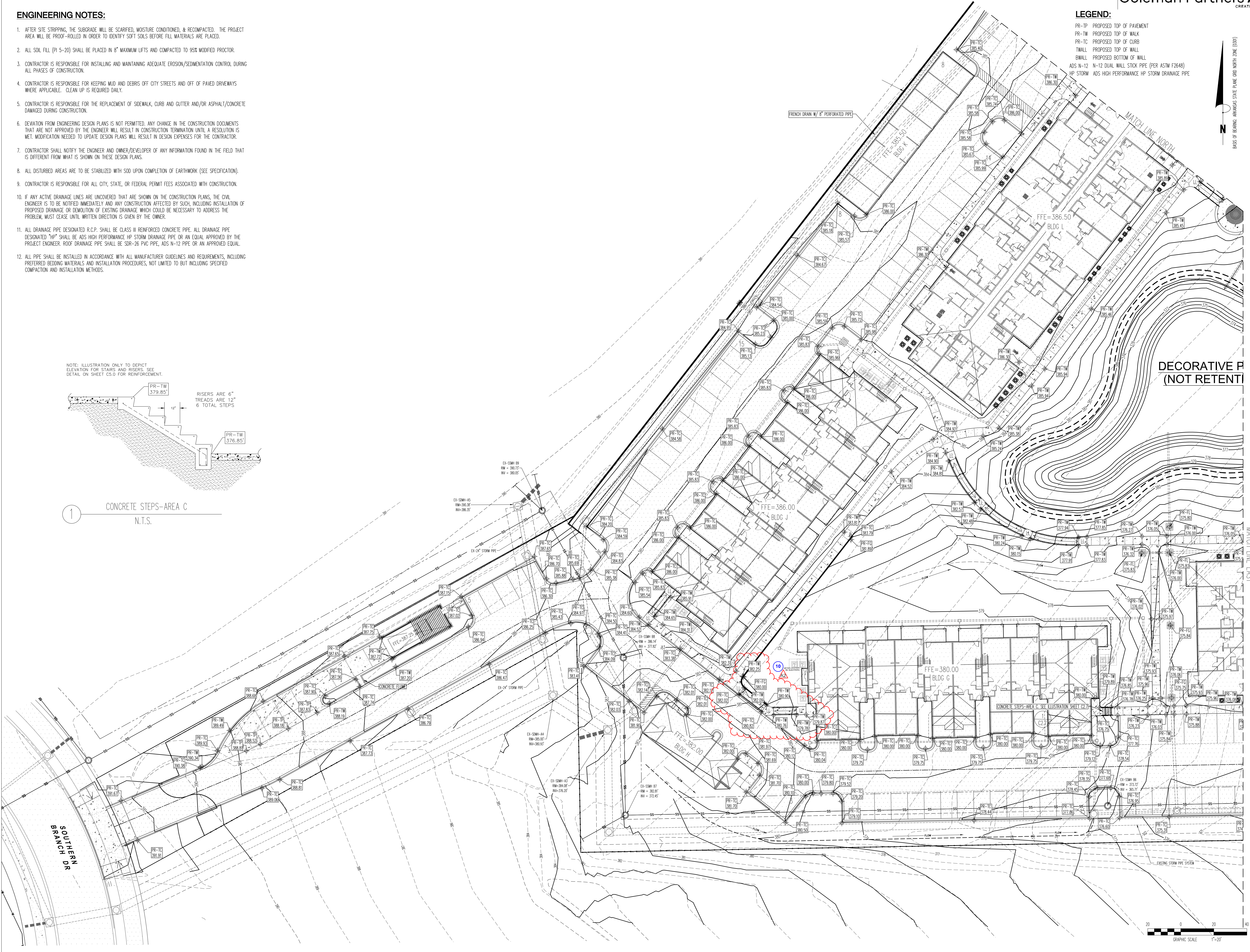

1 CONCRETE STEPS-AREA C N.T.S.

