

ADDENDUM NO. 1
CROSS COUNTY
SUPERINTENDENT RESIDENCE
CHERRY VALLEY, ARKANSAS
Project No. 24041

September 12, 2024

Lewis, Elliott, McMorran, Vaden,
Ragsdale & Woodward, Inc.
11225 Huron Lane, Suite 104
Little Rock, AR 72211
Telephone: (501) 223-9302

The proposed Contract Documents, dated August 30, 2024, have been modified as follows:

Pertaining to the Drawings:

Item #1: Sheet P1.1 – Floor Plan – Plumbing: Replace sheet P1.1 with revised sheet P1.1 dated 09-12-2024. Provide propane tank, associated piping, valves, regulators, etc. for (2) fireplace log lighters and (1) cooktop range. Include pricing for a 250 gallon tank in Base Bid and coordinate with Owner after bid on desired size.

END OF ADDENDUM NO. 1

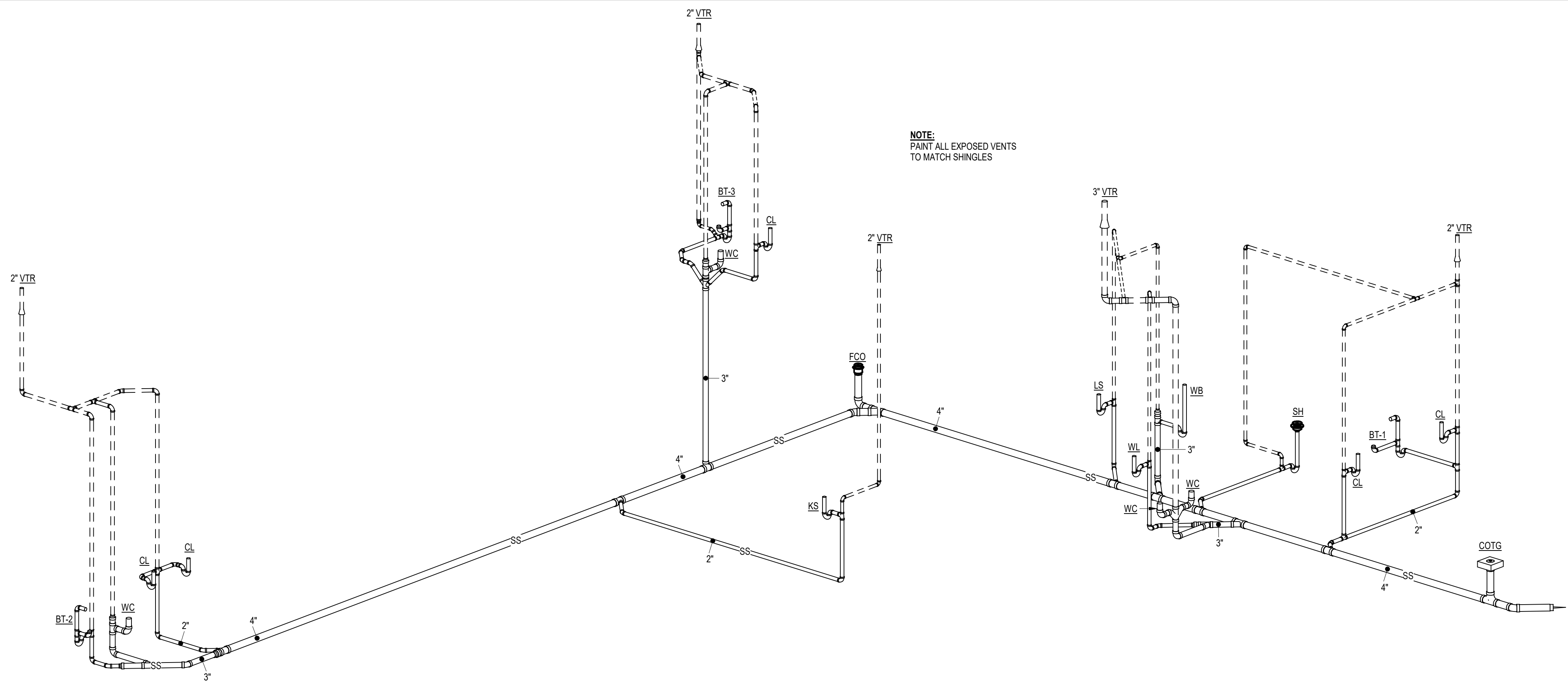

NOTE:
PAINT ALL EXPOSED VENTS
TO MATCH SHINGLES

PLUMBING FIXTURES	
WC	PRESSURE ASSISTED TANK WATER CLOSET
CL	COUNTER MTD. LAVATORY
WL	WALL MTD. LAVATORY
KS	KITCHEN SINK
LS	LAUNDRY SINK
SH	SHOWER
BT-1	MASTER BATHTUB
BT-2	BATH 2 BATHTUB
BT-3	BONUS BATHTUB
DW	DISHWASHER
D	DISPOSER
IM	ICE MAKER BOX
HB	FREEZEPROOF HOSE BIBB, 10' LENGTH, INSULATE BETWEEN PIPE AND EXTERIOR SHEATHING
WB	WASHER BOX
EWH	ELECTRIC TANK WATER HEATER (80 GAL / 2) 4500W NON SIMULTANEOUS WITH EXPANSION TANK, CIRCULATOR PUMP / TIMER AND DRAIN PAN.
ET	EXPANSION TANK
COTG	CLEANOUT TO GRADE
FCO	FLOOR CLEANOUT
CP	CIRCULATOR PUMP
LLV	LOG LIGHT GAS VALVE

3 P1.1 DWV RISER

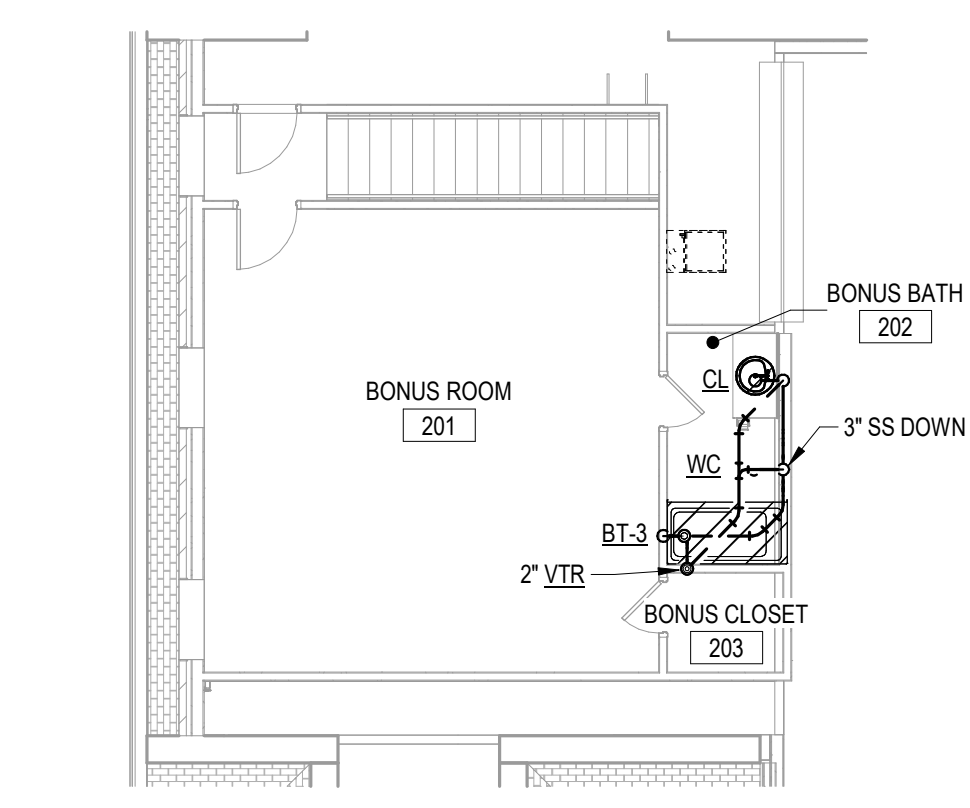

2 P1.1 UPPER LEVEL - PLUMBING
1/8" = 1'-0"

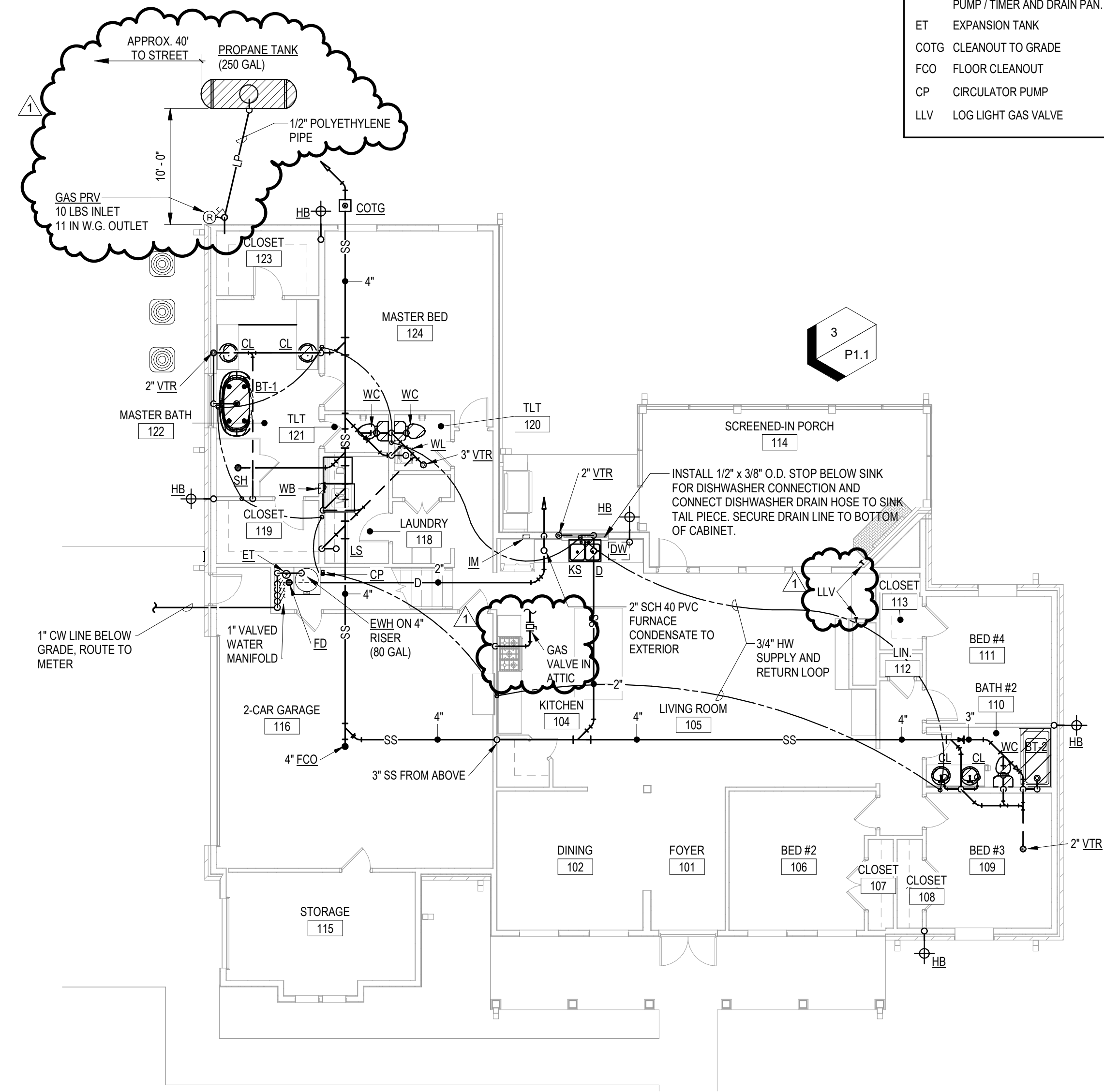

1 P1.1 LOWER LEVEL - PLUMBING
1/8" = 1'-0"



DATE: 2024 08-30
PROJECT NO: 24041
DRAWN BY: RAB
REVISION: 1 2024 09-12