

**SECTION 00 91 12**  
**ADDENDUM NUMBER 002**

**DATE:** December 17, 2024

**PROJECT:** Brookland Municipal Center, Phase 1

**OWNER:** City of Brookland, Arkansas

**ARCHITECT:** Cooper Mixon Architects, PLLC

**TO: BIDDERS**

This Addendum forms a part of the Contract Documents and modifies the original Procurement Documents dated November 21, 2024, with amendments and additions noted below.

Acknowledge receipt of this Addendum in the space provided in the bid form. Failure to do so may disqualify the bidder.

This Addendum consists of the following documents and revisions:

**CHANGES TO THE PROJECT MANUAL – INTRODUCTORY REQUIREMENTS, PROCUREMENT REQUIREMENTS AND CONTRACTING REQUIREMENTS:**

1. Replace Section 00 01 10 – Table of Contents with revised Section issued with this Addendum.
2. Insert (this) Section 00 91 12 – Addendum Number 002 issued with this Addendum.

**CHANGES TO THE PROJECT MANUAL – SPECIFICATIONS**

1. Replace Section 07 72 00 – Roof Accessories with revised Section issued with this Addendum.

**CHANGES TO THE DRAWINGS:**

1. Insert the following attached revised Drawings issued with this Addendum:

**Sheet                      Title/Description**

**ARCHITECTURE**

A-001	PARTITION TYPES
A-002	PLAN DETAILS
A-103	ROOF PLAN
A-104	ROOF DETAILS
A-401	WALL SECTIONS
A-402	WALL SECTIONS
A-403	WALL SECTIONS
A-404	WALL SECTIONS
A-405	WALL DETAILS
A-604	DOOR AND WINDOW DETAILS
A-605	DOOR HEAD & DOOR JAMBS DETAILS

**END OF SECTION**

**SECTION 00 01 10  
TABLE OF CONTENTS**

**PROCUREMENT AND CONTRACTING REQUIREMENTS**

**DIVISION 00 -- PROCUREMENT AND CONTRACTING REQUIREMENTS**

- 00 01 05 - Certifications Page
- 00 01 10 - Table of Contents
- 00 11 13 - Advertisement for Bids
- 00 21 13 - Instructions to Bidders
  - AIA Document A701 - 2018 Instructions to Bidders
- 00 31 00 - Available Project Information
  - Geotechnical Report
- 00 41 00 - Bid Form
- 00 50 00 - Contracting Forms and Supplements
- 00 52 00 - Agreement Form
  - AIA Document A101 - 2017 Standard Form of Agreement between Owner and Contractor where the basis of payment is a Stipulated Sum.
  - AIA Document A101 - 2017 Exhibit A - Insurance and Bonds
- 00 72 00 - General Conditions
  - AIA Document A201 - 2017 General Conditions of the Contract for Construction
- 00 73 00 - Supplementary Conditions
- [00 91 11 - ADDENDUM 001](#)
- [00 91 12 - ADDENDUM 002](#)

**SPECIFICATIONS**

**DIVISION 01 -- GENERAL REQUIREMENTS**

- 01 10 00 - Summary
- 01 20 00 - Price and Payment Procedures
- 01 21 00 - Allowances
- 01 22 00 - Unit Prices
- 01 25 00 - Substitution Procedures
- 01 25 10 - Substitution Request Form
- 01 30 00 - Administrative Requirements
- 01 32 16 - Construction Progress Schedule
- 01 40 00 - Quality Requirements
- 01 42 16 - Definitions
- 01 45 33 - Code-Required Special Inspections
- 01 50 00 - Temporary Facilities and Controls
- 01 51 00 - Temporary Utilities

- 01 60 00 - Product Requirements
- 01 61 16 - Volatile Organic Compound (VOC) Content Restrictions
- 01 70 00 - Execution and Closeout Requirements
- 01 74 19 - Construction Waste Management and Disposal
- 01 78 00 - Closeout Submittals
- 01 79 00 - Demonstration and Training

**DIVISION 02 -- EXISTING CONDITIONS**

For Site Preparation and Earthwork, see Division 31

**DIVISION 03 -- CONCRETE**

- 03 10 00 - Concrete Forming and Accessories
- 03 20 00 - Concrete Reinforcing
- 03 25 10 - Construction Joints and Waterstops
- 03 30 00 - Cast-in-Place Concrete
- 03 30 50 - Concrete Sidewalks
- 03 35 11 - Concrete Floor Finishes

**DIVISION 04 -- MASONRY**

- 04 26 13 - Masonry

**DIVISION 05 -- METALS**

- 05 12 00 - Structural Steel Framing
- 05 31 00 - Steel Decking
- 05 40 00 - Cold-Formed Metal Framing
- 05 44 00 - Cold-Formed Metal Trusses
- 05 50 00 - Metal Fabrications
- 05 51 33 - Metal Ladders

**DIVISION 06 -- WOOD, PLASTICS, AND COMPOSITES**

- 06 10 00 - Rough Carpentry
- 06 10 63 - Miscellaneous Rough Carpentry
- 06 41 00 - Architectural Wood Casework

**DIVISION 07 -- THERMAL AND MOISTURE PROTECTION**

- 07 13 00 - Sheet Waterproofing
- 07 19 00 - Water Repellents
- 07 21 00 - Thermal Insulation
- 07 25 00 - WEATHER BARRIERS
- 07 25 00 - Weather Barriers
- 07 42 13 - Metal Wall Panels
- 07 42 13.23 - Metal Composite Material Wall Panels

- 07 54 00 - Thermoplastic-Polyolefin (TPO) Membrane Roofing
- 07 62 00 - Sheet Metal Flashing and Trim
- 07 72 00 - Roof Accessories
- 07 84 00 - Firestopping
- 07 92 00 - Joint Sealants

**DIVISION 08 -- OPENINGS**

- 08 11 13 - Hollow Metal Doors and Frames
- 08 14 16 - Flush Wood Doors
- 08 31 00 - Access Doors and Panels
- 08 34 90 - Tornado-Resistant Assemblies
- 08 43 13 - Aluminum-Framed Storefronts
- 08 51 13 - Aluminum Windows
- 08 56 53 - Security Windows
- 08 56 53 - SECURITY WINDOWS
- 08 56 59 - Service and Teller Window Units
- 08 71 00 - Door Hardware
- 08 80 00 - Glazing

**DIVISION 09 -- FINISHES**

- 09 05 61 - Common Work Results for Flooring Preparation
- 09 21 16 - Gypsum Board Assemblies
- 09 22 26 - Drywall Ceiling Framing System
- 09 30 00 - Tiling
- 09 51 00 - Acoustical Ceilings
- 09 65 00 - Resilient Flooring
- 09 90 00 - Painting and Coating

**DIVISION 10 -- SPECIALTIES**

- 10 14 00 - Signage
- 10 14 14 - Building Plaques
- 10 14 19 - Exterior Signage
- 10 21 13.19 - Plastic Toilet Compartments
- 10 26 00 - Wall Protection
- 10 28 00 - Toilet, Bath, and Laundry Accessories
- 10 44 00 - Fire Protection Specialties
- 10 73 16.13 - Metal Canopies
- 10 75 00 - Flagpoles

**DIVISION 11 -- EQUIPMENT**

11 30 13 - Residential Appliances

**DIVISION 12 -- FURNISHINGS**

12 25 13 - Window Roller Shades

12 36 00 - Countertops

**DIVISION 13 -- SPECIAL CONSTRUCTION**

**DIVISION 14 -- CONVEYING EQUIPMENT**

**DIVISION 21 -- FIRE SUPPRESSION**

**DIVISION 22 -- PLUMBING**

22 01 00 - Plumbing General Requirements

22 02 00 - Plumbing Piping

22 05 29 - Hangers and Supports for Plumbing Piping and Equipment

22 05 53 - Identification for Plumbing Piping and Equipment

22 07 00 - Plumbing Insulation

**DIVISION 23 -- HEATING, VENTILATING, AND AIR-CONDITIONING (HVAC)**

23 01 00 - HVAC General Requirements

23 05 29 - Hangers and Supports for HVAC Piping and Equipment

23 05 53 - Identification for HVAC Piping and Equipment

23 05 93 - Testing, Adjusting, and Balancing for HVAC

23 07 00 - HVAC Insulation

23 31 13 - Metal Ductwork

**DIVISION 25 -- INTEGRATED AUTOMATION**

**DIVISION 26 -- ELECTRICAL**

26 00 00 - Electrical General Provisions

26 05 00 - Common Work Results for Electrical

26 05 19 - Electrical Power Conductors and Cables

26 05 26 - Grounding and Bonding

26 05 33 - Raceways

26 05 34 - Pull Boxes and Junction Boxes

26 05 35 - Outlet Boxes

26 05 53 - Identification for Electrical Equipment

26 24 14 - Panelboards

26 27 26 - Wiring Devices

26 27 28 - Disconnect Switches

26 28 13 - Fuses and Circuit Breakers

26 51 13 - Lighting Fixtures - LED

**DIVISION 27 -- COMMUNICATIONS**

**DIVISION 28 -- ELECTRONIC SAFETY AND SECURITY**

28 10 00 - Access Control

**DIVISION 31 -- EARTHWORK**

31 20 00 - Site Preparation

31 21 00 - Subsurface Investigation

31 26 00 - Contractor's Trench Excavation

31 30 00 - Earthwork

31 31 16 - Termite Control

31 31 50 - Trench Excavation

**DIVISION 32 -- EXTERIOR IMPROVEMENTS**

32 12 16 - Asphaltic Concrete Paving

32 15 00 - Gravel Surfacing

32 33 13 - Site Bicycle Racks

**DIVISION 33 -- UTILITIES**

33 00 00 - General Piping Requirements

33 10 00 - Separation Distances

33 20 00 - Sterilization of Water Mains

33 30 00 - Pipe Testing and Cleanup

33 40 00 - Site Restoration

**DIVISION 34 -- TRANSPORTATION**

**DIVISION 40 -- PROCESS INTEGRATION**

**END OF SECTION**

This page intentionally left blank



**SECTION 07 72 00  
ROOF ACCESSORIES**

**PART 1 GENERAL**

**1.01 SECTION INCLUDES**

- A. Curbs.
- B. Roof penetrations mounting curbs.
- C. Roof hatches, ~~manual and automatic operation, including smoke vents.~~
- D. Non-penetrating pedestals.

**1.02 RELATED REQUIREMENTS**

- A. Section 07 41 13 - Metal Roof Panels.

**1.03 REFERENCE STANDARDS**

- A. ASTM A123/A123M - Standard Specification for Zinc (Hot-Dip Galvanized) Coatings on Iron and Steel Products; 2017.
- B. ASTM A153/A153M - Standard Specification for Zinc Coating (Hot-Dip) on Iron and Steel Hardware; 2016a.
- C. MSS SP-58 - Pipe Hangers and Supports - Materials, Design, Manufacture, Selection, Application, and Installation; 2018.

**1.04 SUBMITTALS**

- A. See Section 01 30 00 - Administrative Requirements for submittal procedures.
- B. Product Data: Manufacturer's data sheets on each product to be used.
  - 1. Preparation instructions and recommendations.
  - 2. Storage and handling requirements and recommendations.
  - 3. Installation methods.
  - 4. Maintenance requirements.
- C. Shop Drawings: Submit detailed layout developed for this project and provide dimensioned location and number for each type of roof accessory.
  - 1. Snow Guards: Submit design calculations for loadings and spacings based on manufacturer testing.
  - 2. Submit shop drawings sealed and signed by a Professional Engineer experienced in design of this type of work and licensed in the State in which the Project is located.
- D. Warranty Documentation:
  - 1. Submit manufacturer warranty.
  - 2. Ensure that forms have been completed in Owner's name and registered with manufacturer.
  - 3. Submit documentation that roof accessories are acceptable to roofing manufacturer, and do not limit the roofing warranty.

**1.05 DELIVERY, STORAGE, AND HANDLING**

- A. Store products in manufacturer's unopened packaging until ready for installation.
- B. Store products under cover and elevated above grade.

**1.06 WARRANTY**

- A. See Section 01 78 00 - Closeout Submittals for additional warranty requirements.

- B. Correct defective Work within a five year period after Date of Substantial Completion.

## PART 2 PRODUCTS

### 2.01 ROOF CURBS

- A. Roof Curbs Mounting Assemblies: Factory fabricated hollow sheet metal construction, internally reinforced, and capable of supporting superimposed live and dead loads and designated equipment load with fully mitered and sealed corner joints welded or mechanically fastened, and integral counterflashing with top and edges formed to shed water.
1. Roof Curb Mounting Substrate: Curb substrate consists of corrugated metal roof deck with insulation.
  2. Sheet Metal Material:
    - a. Aluminum: 0.080 inch minimum thickness, with 3003 alloy, and H14 temper.
  3. Provide layouts and configurations indicated on drawings.
- B. Pipe, Duct, or Conduit Mounting Curbs: Vertical posts, minimum 8 inches square unless otherwise indicated.

### 2.02 ROOF HATCHES, ~~MANUAL AND AUTOMATIC OPERATION~~

- A. Roof Hatch Basis of Design Manufacturers:
1. ~~Bilco Company; Type TB (various types and special size); Type E (ladder access, 3 ft square, solid cover); [www.bilco.com/#sle](http://www.bilco.com/#sle).~~
- B. Roof Hatches ~~and Smoke Vents~~: Factory-assembled aluminumgalvanized steel frame and cover, complete with operating and release hardware.
1. Style: Provide flat metal covers unless otherwise indicated.
  2. Mounting Substrate: Provide frames and curbs suitable for mounting on corrugated metal roof deck with insulation.
  3. Thermally Broken Hatches: Added insulation to frame and cover; available in each manufacturer's standard, single leaf sizes; special sizes available upon request
  4. For Ladder Access: Single leaf, ~~30 by 36 inches~~ 36 by 36 inches.
- C. Frames and Curbs: One-piece curb and frame with integral cap flashing to receive roof flashings; extended bottom flange to suit mounting.
1. Material: ~~Stainless steel, Type 304~~Galvanized steel, 14 gauge, 0.0747 inch thick.  
~~Material: Mill finished aluminum, 11 gauge, 0.0907 inch thick.~~
  2. Finish: Factory prime paint.
  3. Insulation: Manufacturer's standard; 1 inch rigid glass fiber, located on outside face of curb.
  4. Curb Height: 12 inches from surface of roof deck, minimum.
- D. Metal Covers: Flush, insulated, hollow metal construction.
1. Capable of supporting 40 psf live load.
  2. Material: Galvanized steel; outer cover 14 gauge, 0.0747 inch thick, liner 22 gauge, 0.03 inch thick.  
~~Material: Mill finished aluminum; outer cover 11 gauge, 0.0907 inch thick, liner 0.04 inch thick.~~
  3. Finish: Factory prime paint.
  4. Insulation: Manufacturer's standard 1 inch rigid glass fiber.
  5. Gasket: Neoprene, continuous around cover perimeter.

- E. Hardware: Steel, zinc coated and chromate sealed, unless otherwise indicated or required by manufacturer.
  - 1. Lifting Mechanisms: Compression or torsion spring operator with shock absorbers that automatically opens upon release of latch; capable of lifting covers despite 10 psf load.
  - 2. Hinges: Heavy duty pintle type.
  - 3. Hold open arm with vinyl-coated handle for manual release.
  - 4. Latch: Upon closing, engage latch automatically and reset manual release.
  - 5. Manual Release: Pull handle on interior.
  - 6. Locking: Padlock hasp on interior.

### **2.03 NON-PENETRATING ROOFTOP SUPPORTS/ASSEMBLIES**

- A. Non-Penetrating Rooftop Support/Assemblies: Manufacturer-engineered and factory-fabricated, with pedestal bases that rest on top of roofing membrane, and not requiring any attachment to roof structure and not penetrating roofing assembly.
  - 1. Design Loadings and Configurations: As required by applicable codes.
  - 2. Height: Provide minimum clearance of 6 inches under supported items to top of roofing.
  - 3. Support Spacing and Base Sizes: As required to distribute load sufficiently to prevent indentation of roofing assembly.
  - 4. Steel Components: Stainless steel, or carbon steel hot-dip galvanized after fabrication in accordance with ASTM A123/A123M.
  - 5. Hardware, Bolts, Nuts, and Washers: Stainless steel, or carbon steel hot-dip galvanized after fabrication in accordance with ASTM A153/A153M.
- B. Pipe Supports: Provide attachment fixtures complying with MSS SP-58 and as indicated.
- C. Non-Penetrating Pedestals: Steel pedestals with square, round, or rectangular bases.
  - 1. Bases: High density polypropylene.
  - 2. Base Sizes: As required to distribute load sufficiently to prevent indentation of roofing assembly.
  - 3. Steel Components: Stainless steel, or carbon steel hot-dip galvanized after fabrication in accordance with ASTM A123/A123M.

## **PART 3 EXECUTION**

### **3.01 EXAMINATION**

- A. Do not begin installation until substrates have been properly prepared.
- B. If substrate preparation is the responsibility of another installer, notify Architect of unsatisfactory preparation before proceeding.

### **3.02 PREPARATION**

- A. Clean surfaces thoroughly prior to installation.
- B. Prepare surfaces using methods recommended by manufacturer for achieving acceptable results for applicable substrate under project conditions.

### **3.03 INSTALLATION**

- A. Install in accordance with manufacturer's instructions, in manner that maintains roofing system weather-tight integrity.

### **3.04 CLEANING**

- A. Clean installed work to like-new condition.

**3.05 PROTECTION**

- A. Protect installed products until completion of project.
- B. Touch-up, repair or replace damaged products before Date of Substantial Completion.

**END OF SECTION**



**COOPER MIXON ARCHITECTS**  
305 Union Street, 2nd Floor, Jonesboro, AR 72401  
Phone 870.336.0536 www.coopermixon.com

**CONSTRUCTION DOCUMENTS**

PROJECT NO. 2224  
PROJECT NAME Brookland Municipal Center - Phase One  
DATE 11/21/2024  
CONTENTS  
PARTITION TYPES

SHEET NUMBER

**A-001**

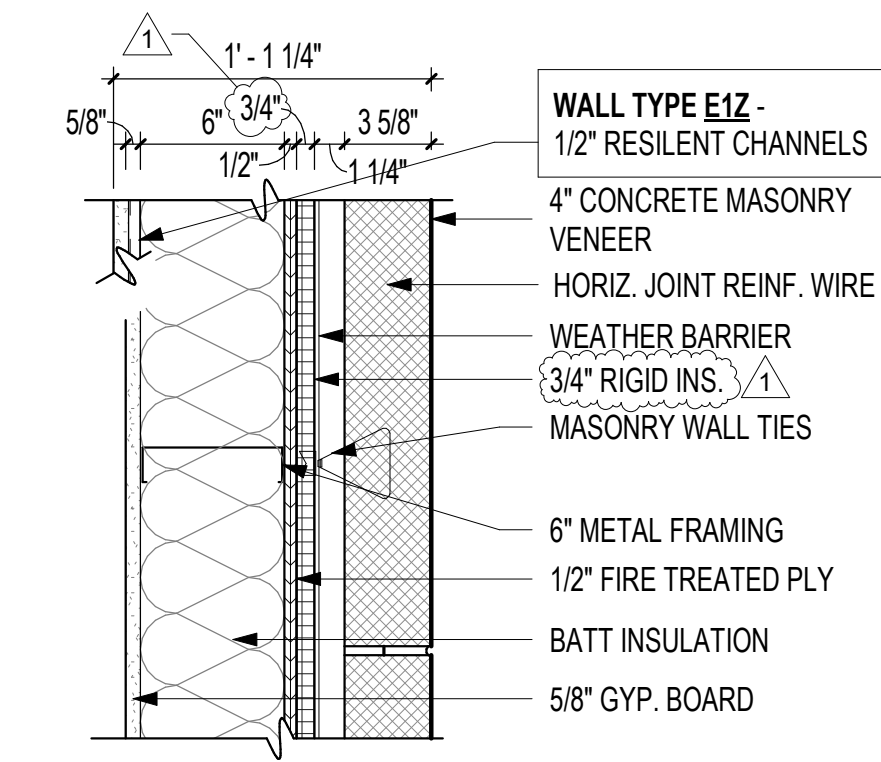

**E1** EXTERIOR WALL TYPE 1  
1 1/2" = 1'-0"

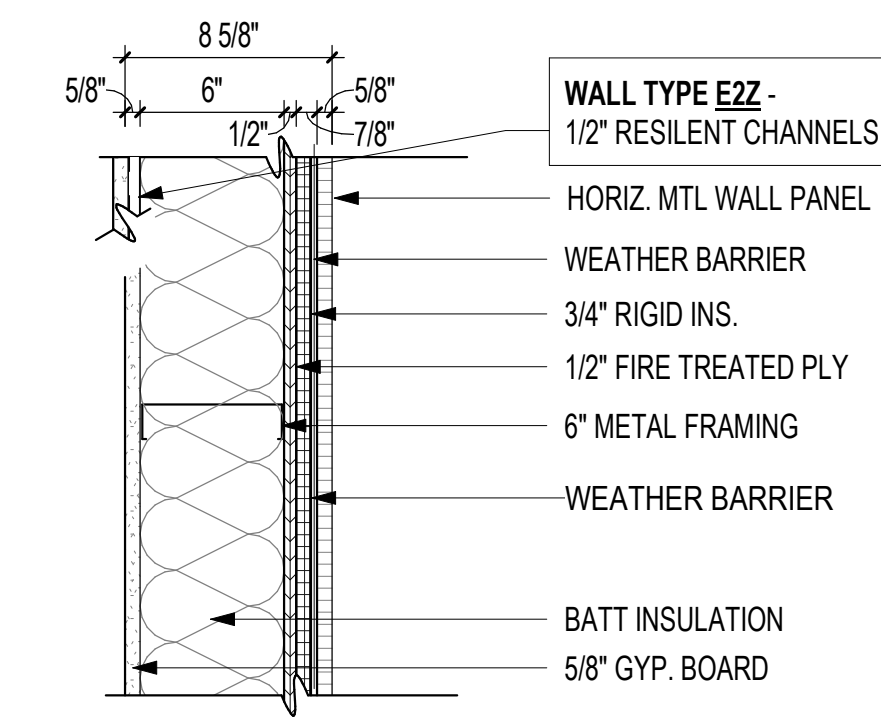

**E2** EXTERIOR WALL TYPE 2  
1 1/2" = 1'-0"

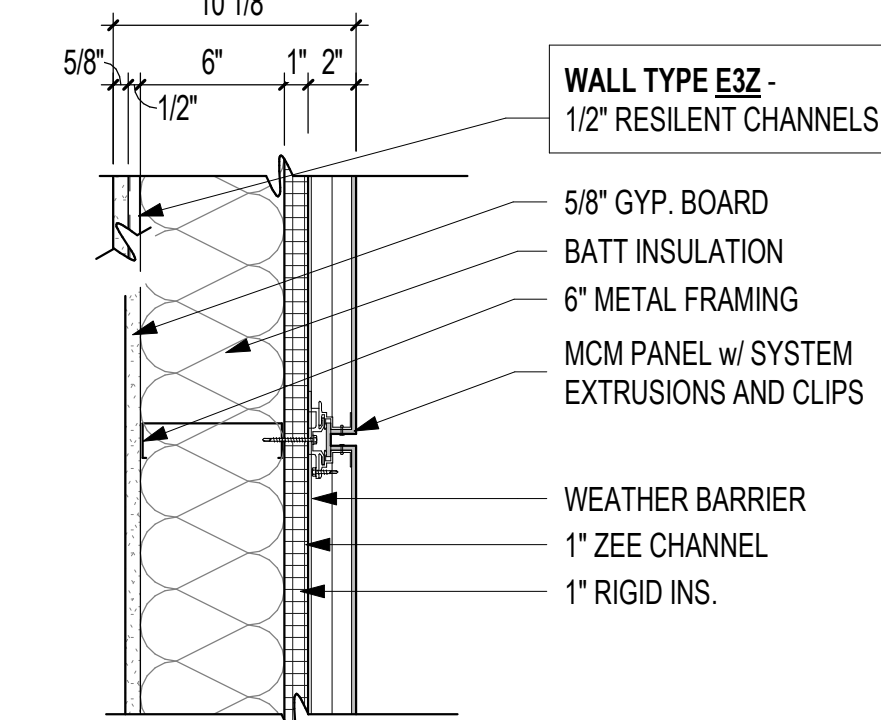

**E3** EXTERIOR WALL TYPE 3  
1 1/2" = 1'-0"

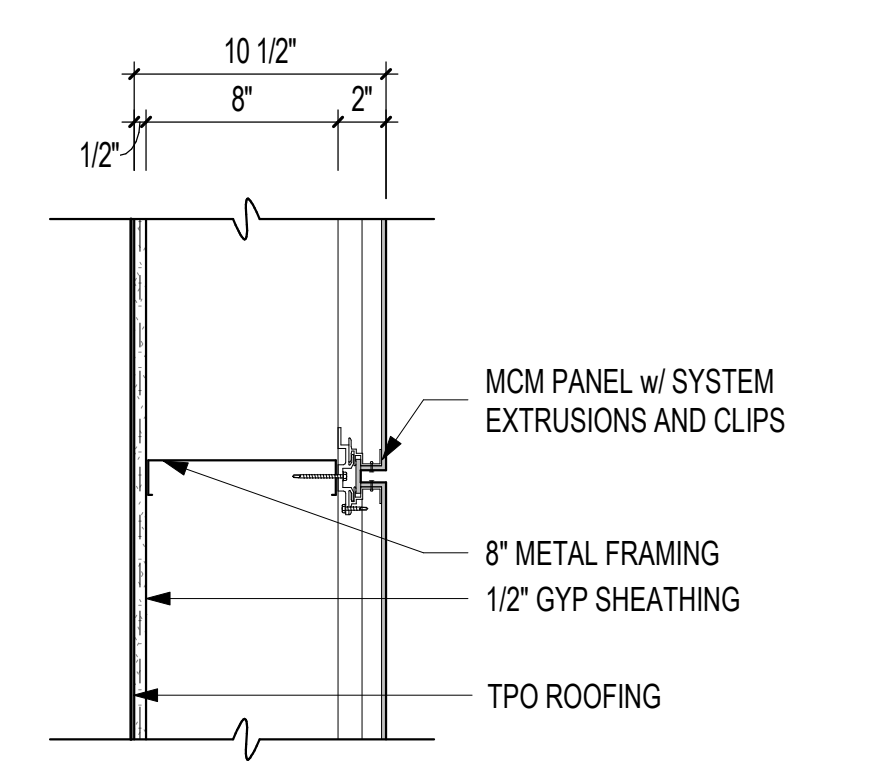

**E5** EXTERIOR WALL TYPE 5  
1 1/2" = 1'-0"

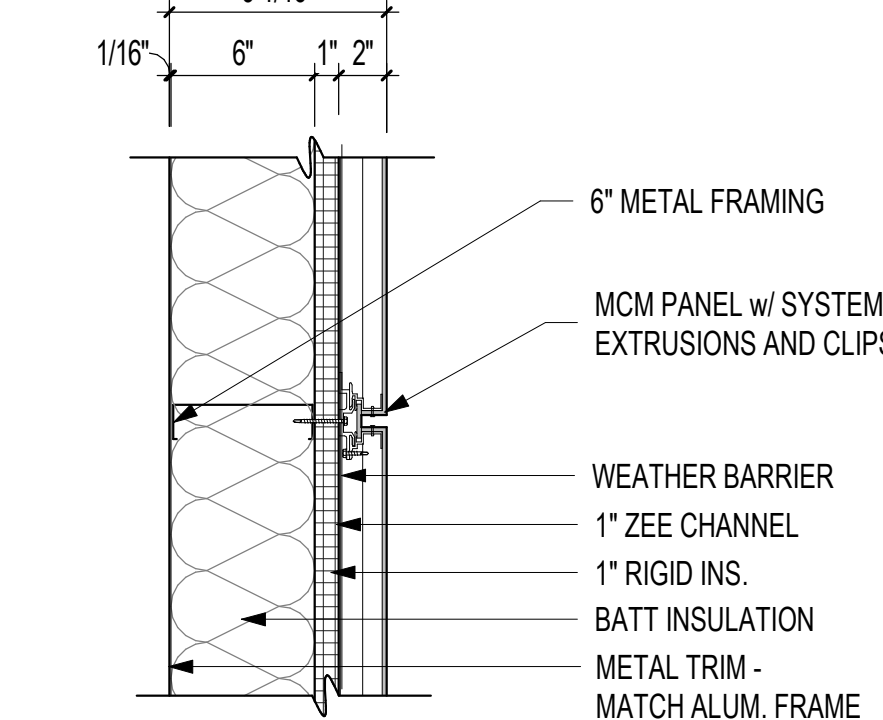

**E6** EXTERIOR WALL TYPE 6  
1 1/2" = 1'-0"

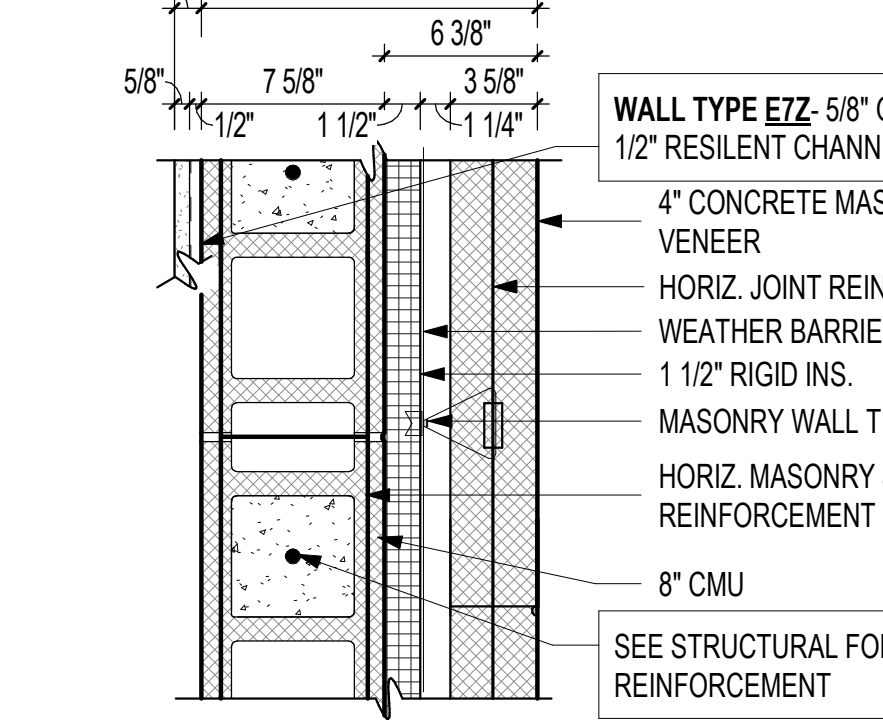

**E7** EXTERIOR WALL TYPE 7  
1 1/2" = 1'-0"

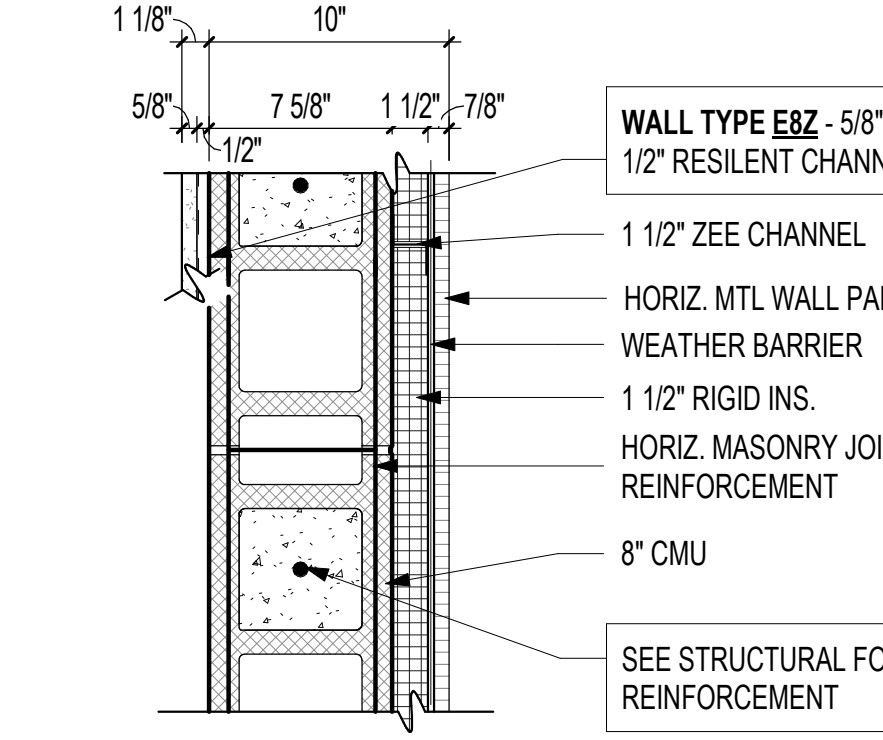

**E8** EXTERIOR WALL TYPE 8  
1 1/2" = 1'-0"

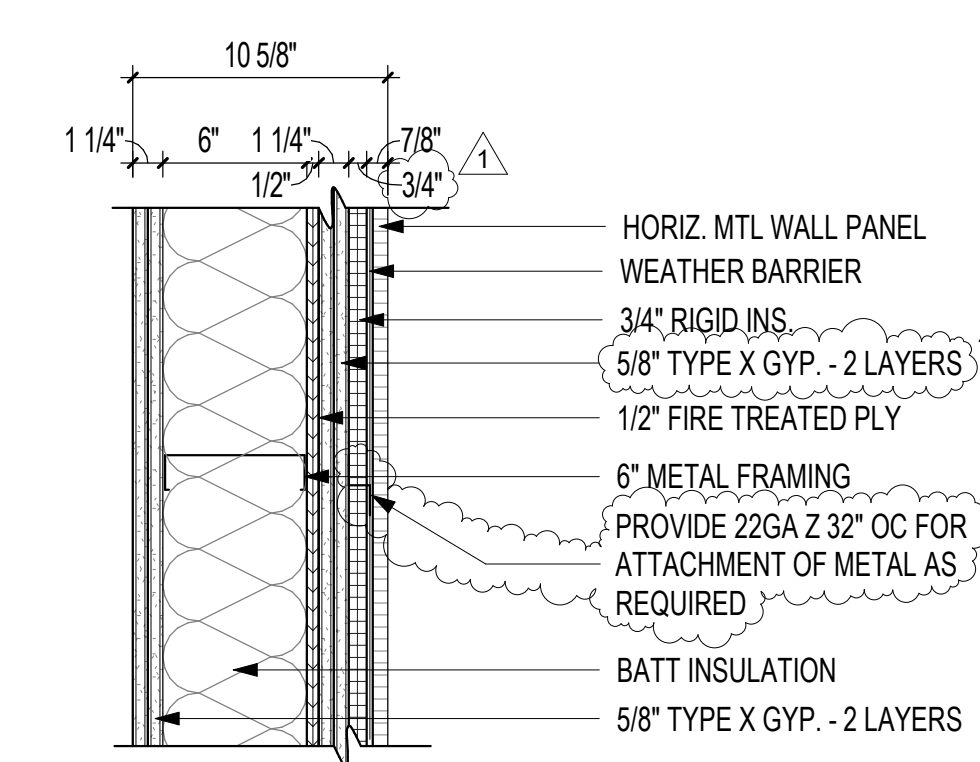

**E9** EXTERIOR WALL TYPE 9  
1 1/2" = 1'-0"

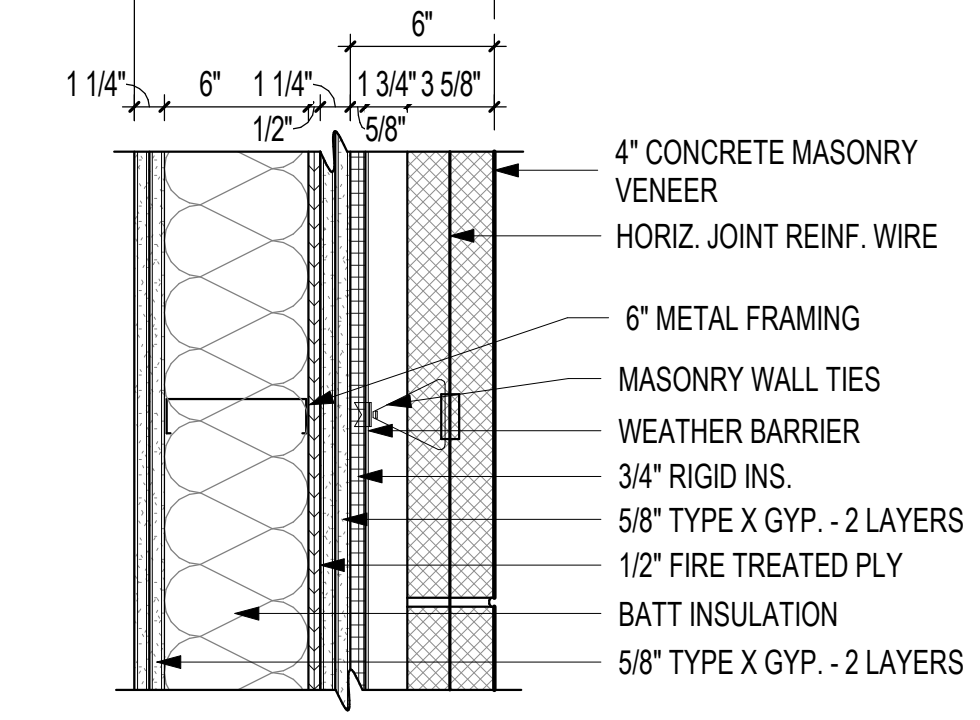

**E10** EXTERIOR WALL TYPE 10  
1 1/2" = 1'-0"

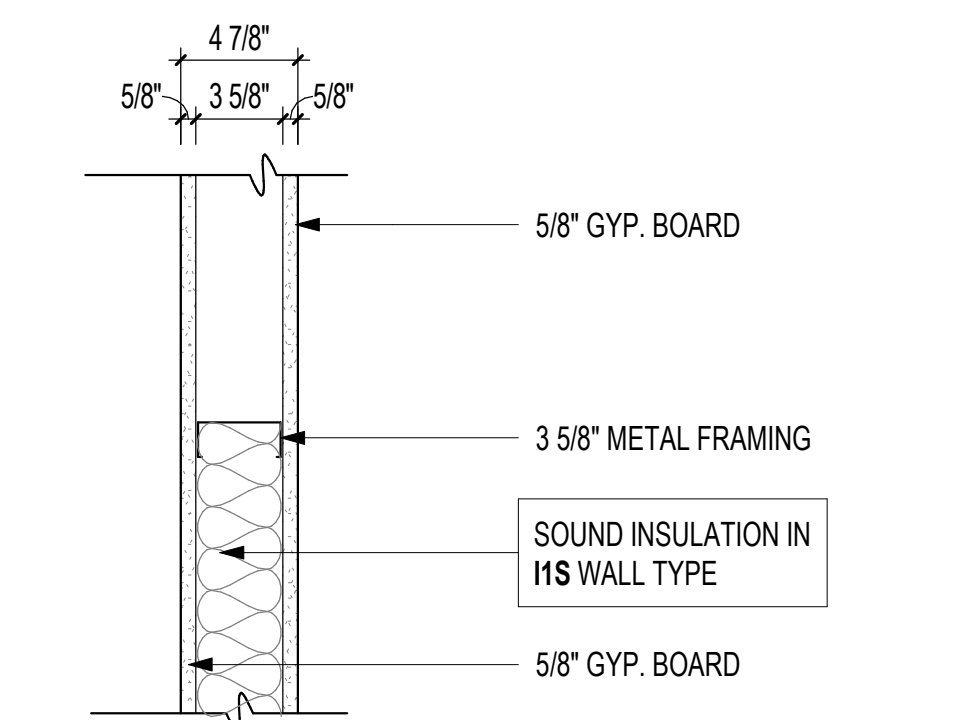

**11** INTERIOR WALL TYPE 11 & 11S  
1 1/2" = 1'-0"

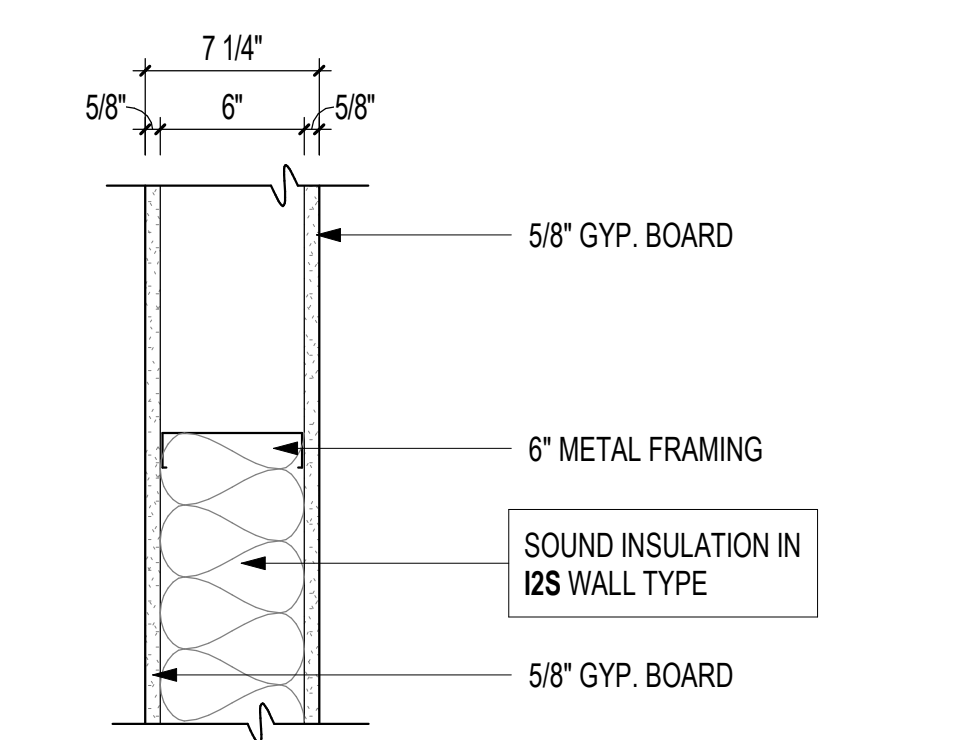

**12** INTERIOR WALL TYPE 12 & 12S  
1 1/2" = 1'-0"

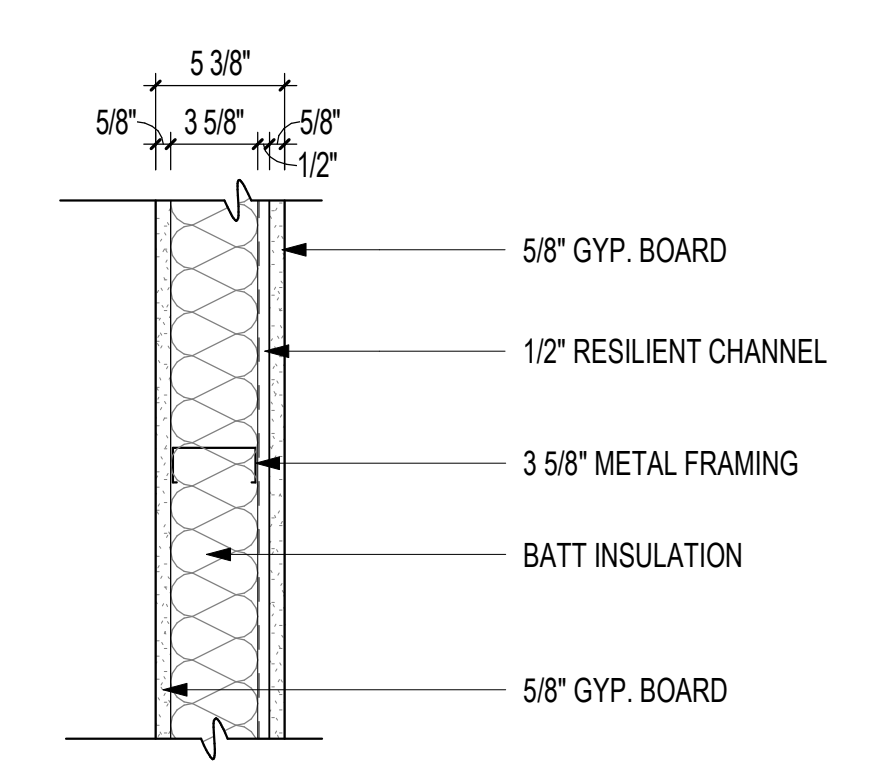

**13** INTERIOR WALL TYPE 3  
1 1/2" = 1'-0"

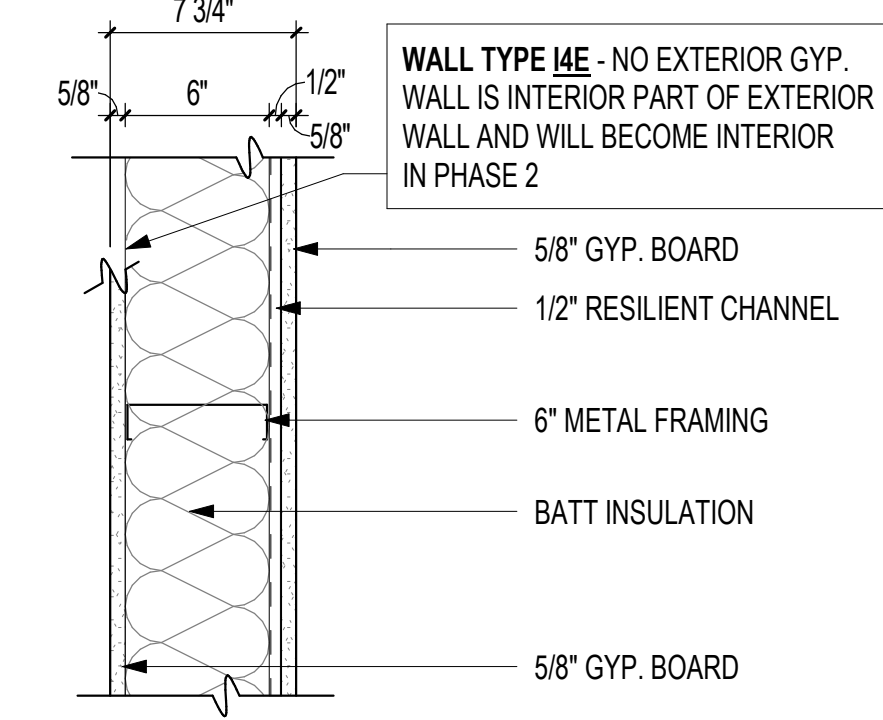

**14** INTERIOR WALL TYPE 4  
1 1/2" = 1'-0"

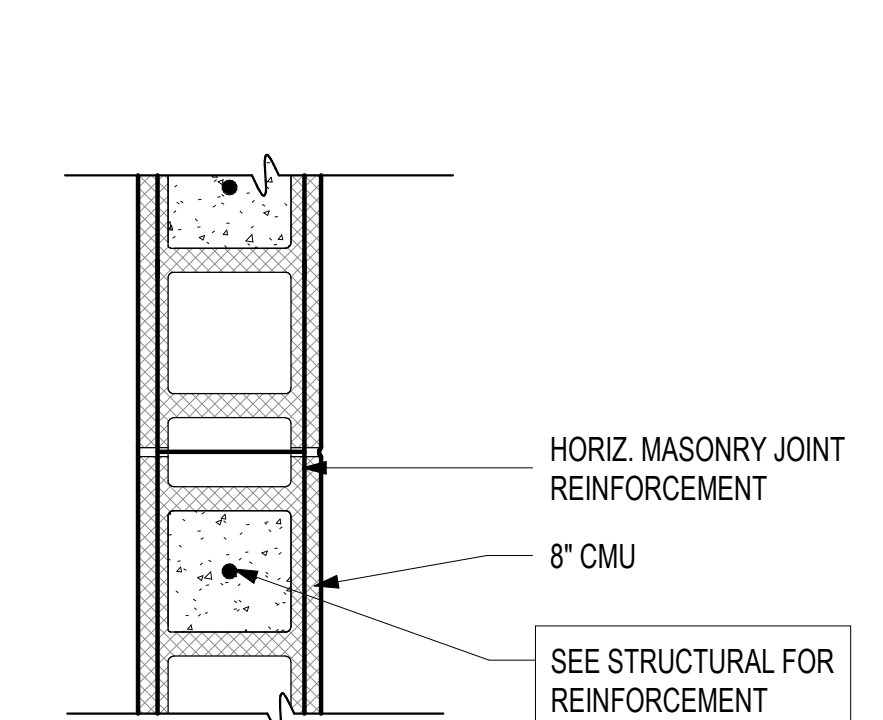

**15** INTERIOR WALL TYPE 5  
1 1/2" = 1'-0"

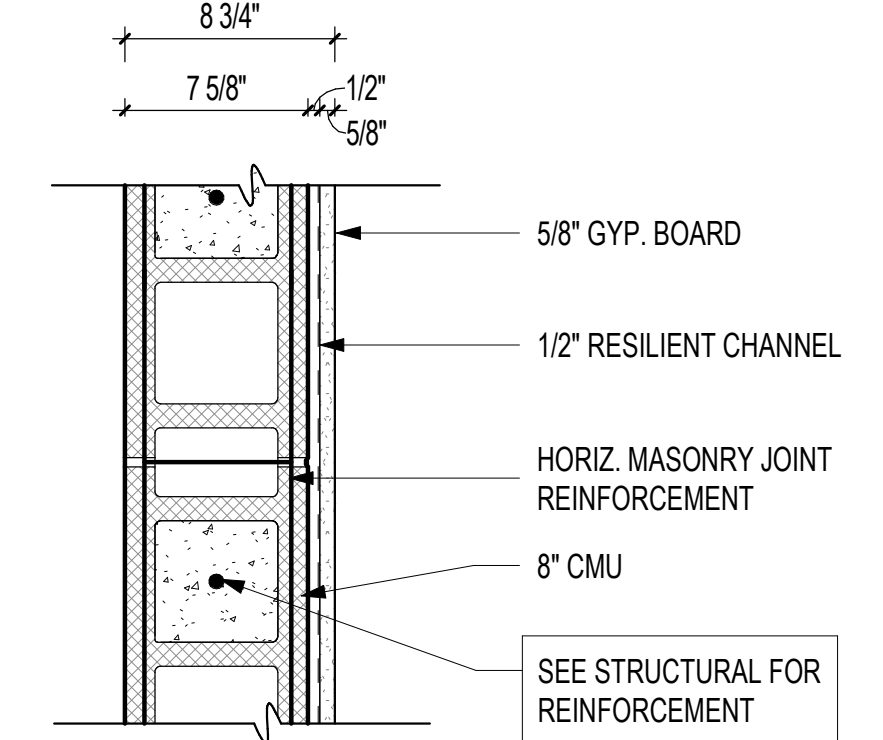

**16** INTERIOR WALL TYPE 6  
1 1/2" = 1'-0"

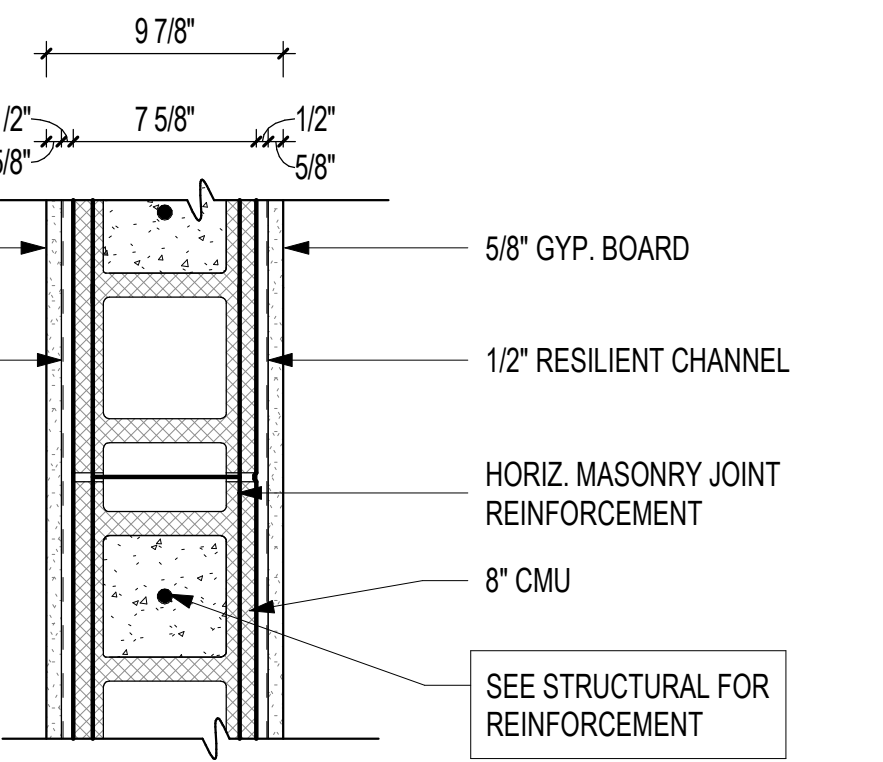

**17** INTERIOR WALL TYPE 7  
1 1/2" = 1'-0"

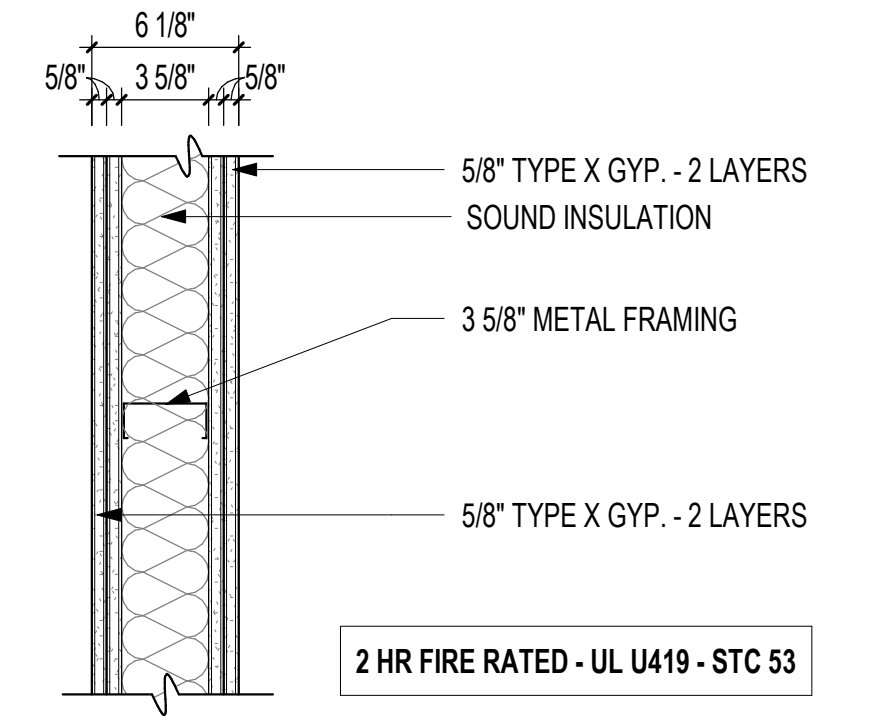

**18** INTERIOR WALL TYPE 8  
1 1/2" = 1'-0"

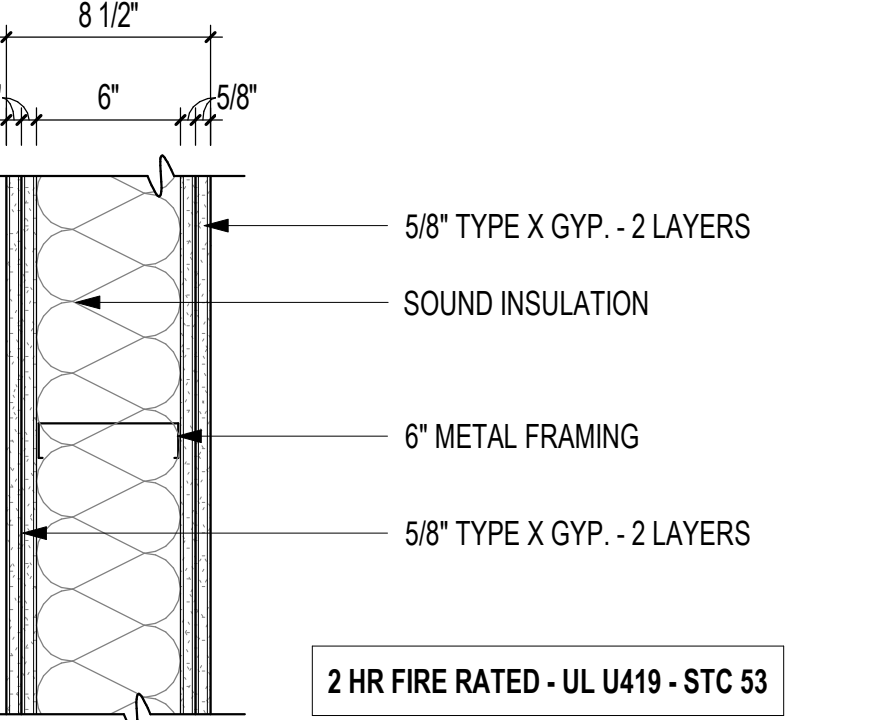

**19** INTERIOR WALL TYPE 9  
1 1/2" = 1'-0"

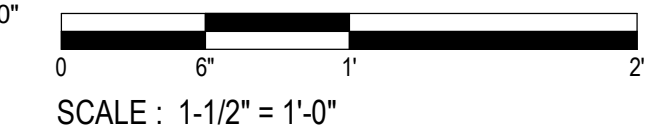

SCALE : 1-1/2" = 1'-0"

1	12/17/24	ADDENDUM 002
---	----------	--------------



**COOPER MIXON ARCHITECTS**  
505 Union Street, 2nd floor, Jonesboro, AR 72401  
phone 870.336.0536 www.coopermixon.com

**CONSTRUCTION DOCUMENTS**

PROJECT NO. 2224  
PROJECT NAME Brookland Municipal Center - Phase One  
DATE 11/21/2024  
CONTENTS PLAN DETAILS

SHEET NUMBER

**A-002**

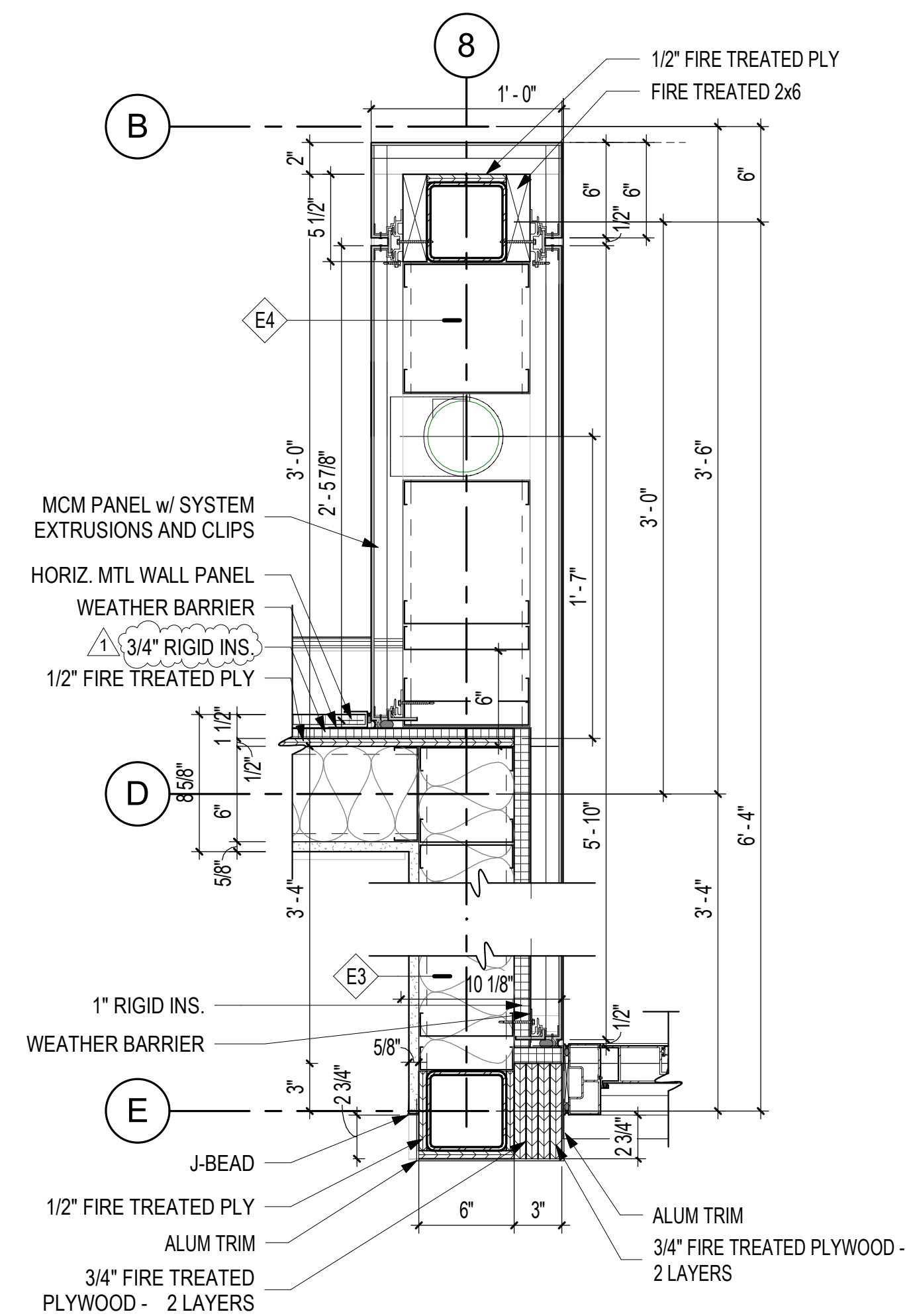

**1 NORTH WING WALL**  
1 1/2" = 1'-0"  
SCALE: 1-1/2" = 1'-0"

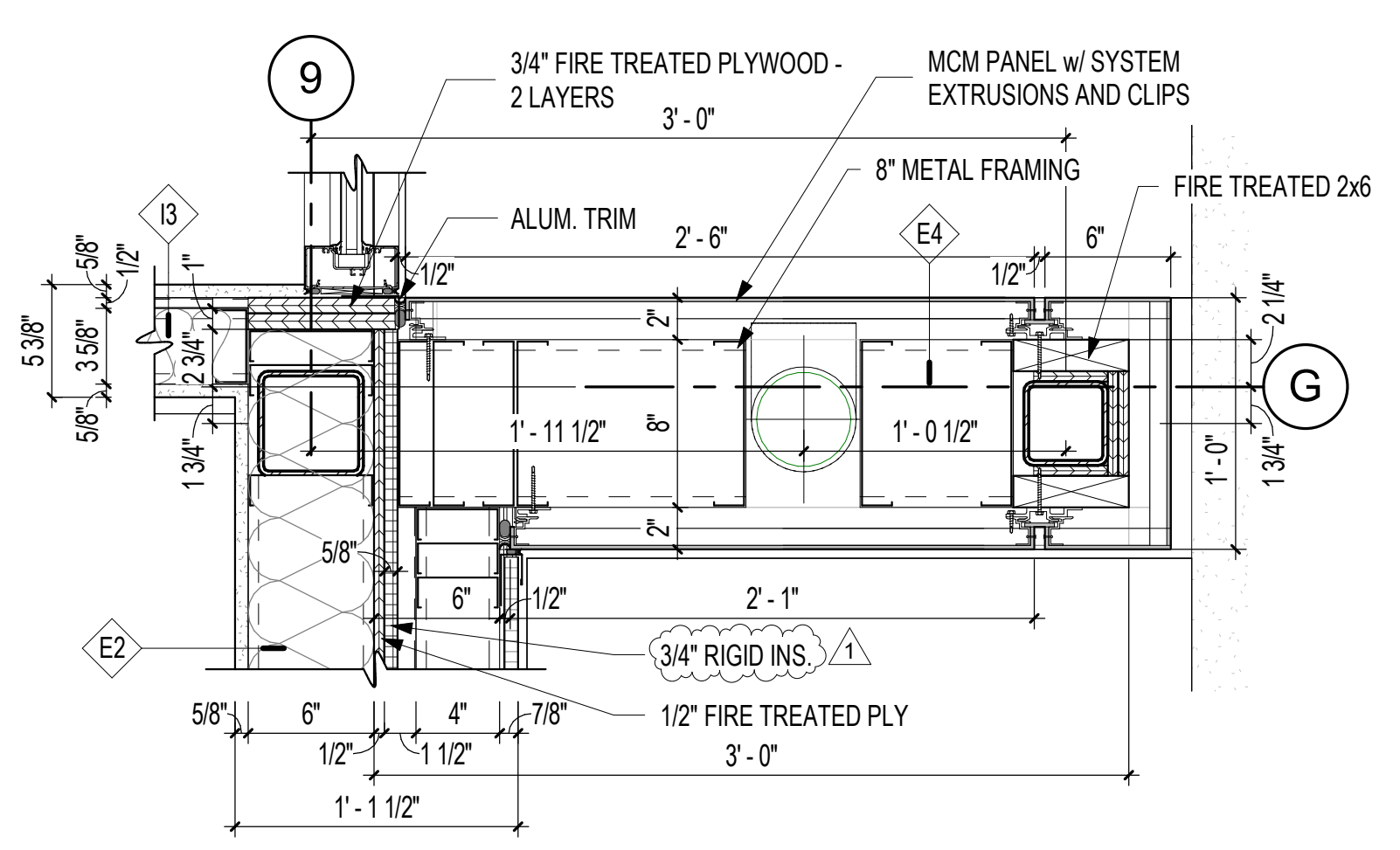

**2 EAST WING WALL**  
1 1/2" = 1'-0"

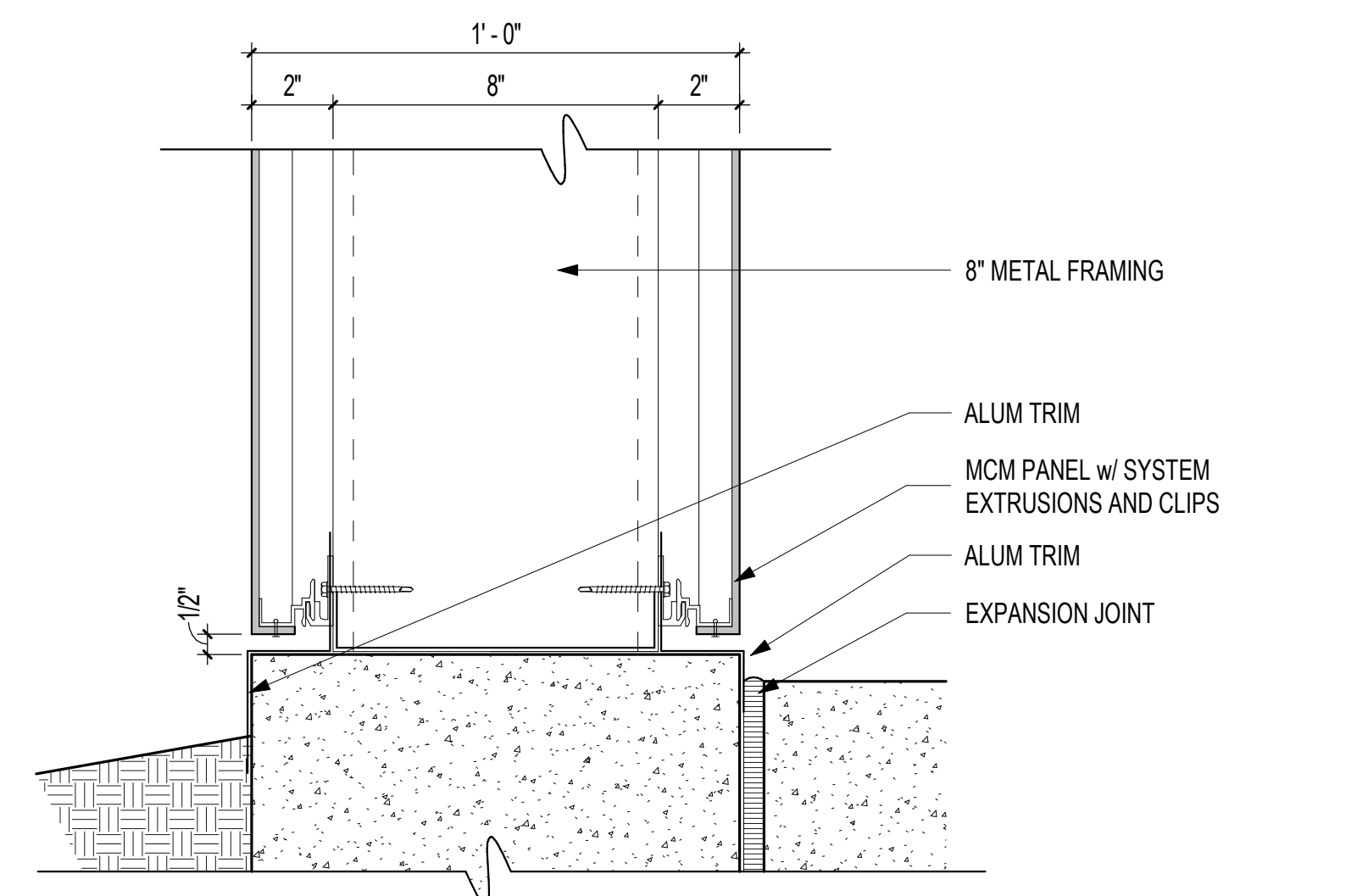

**3 M8/MCM\*2 - MCM AT SLAB**  
3" = 1'-0"  
SCALE: 3" = 1'-0"

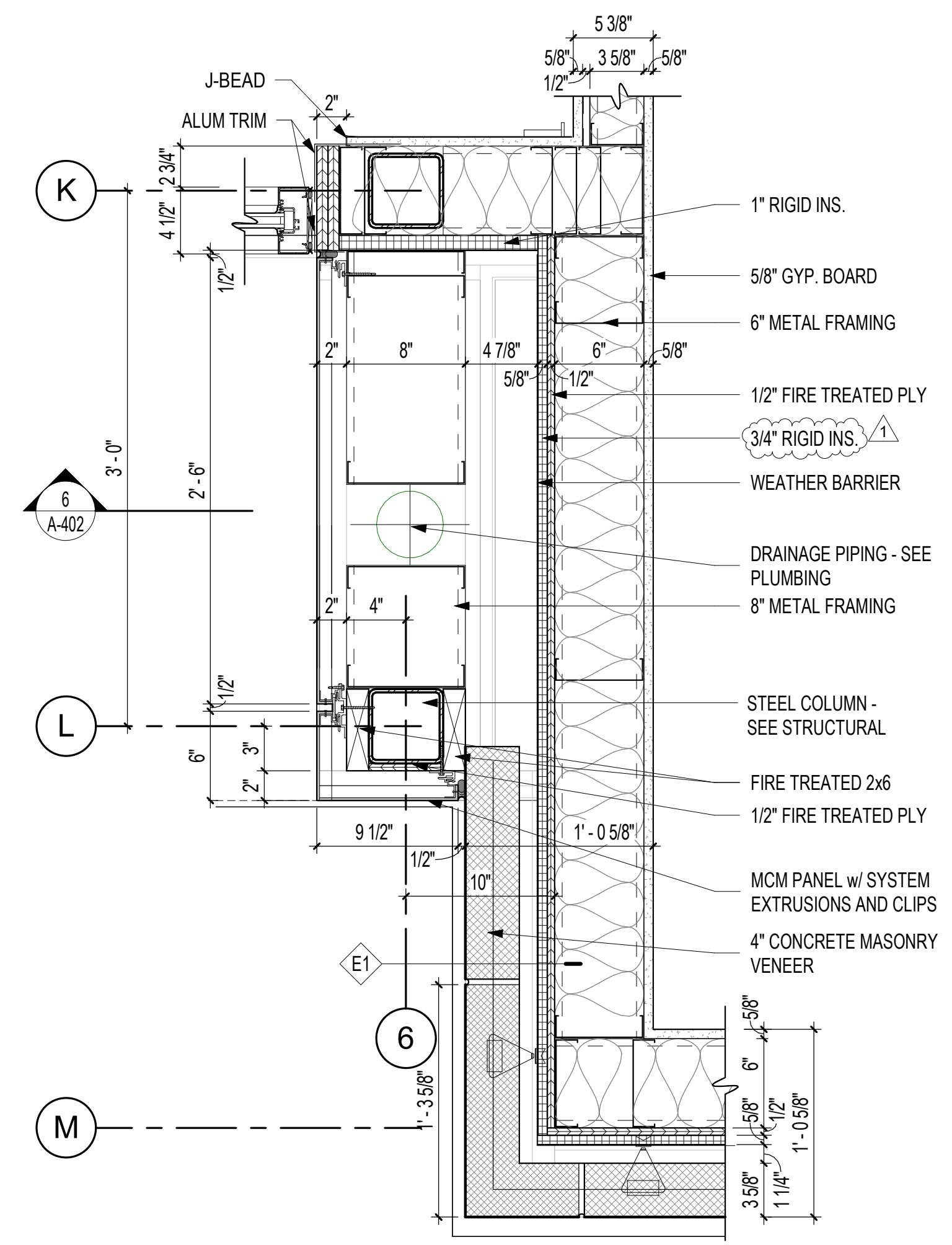

**4 SOUTH EAST WING WALL**  
1 1/2" = 1'-0"

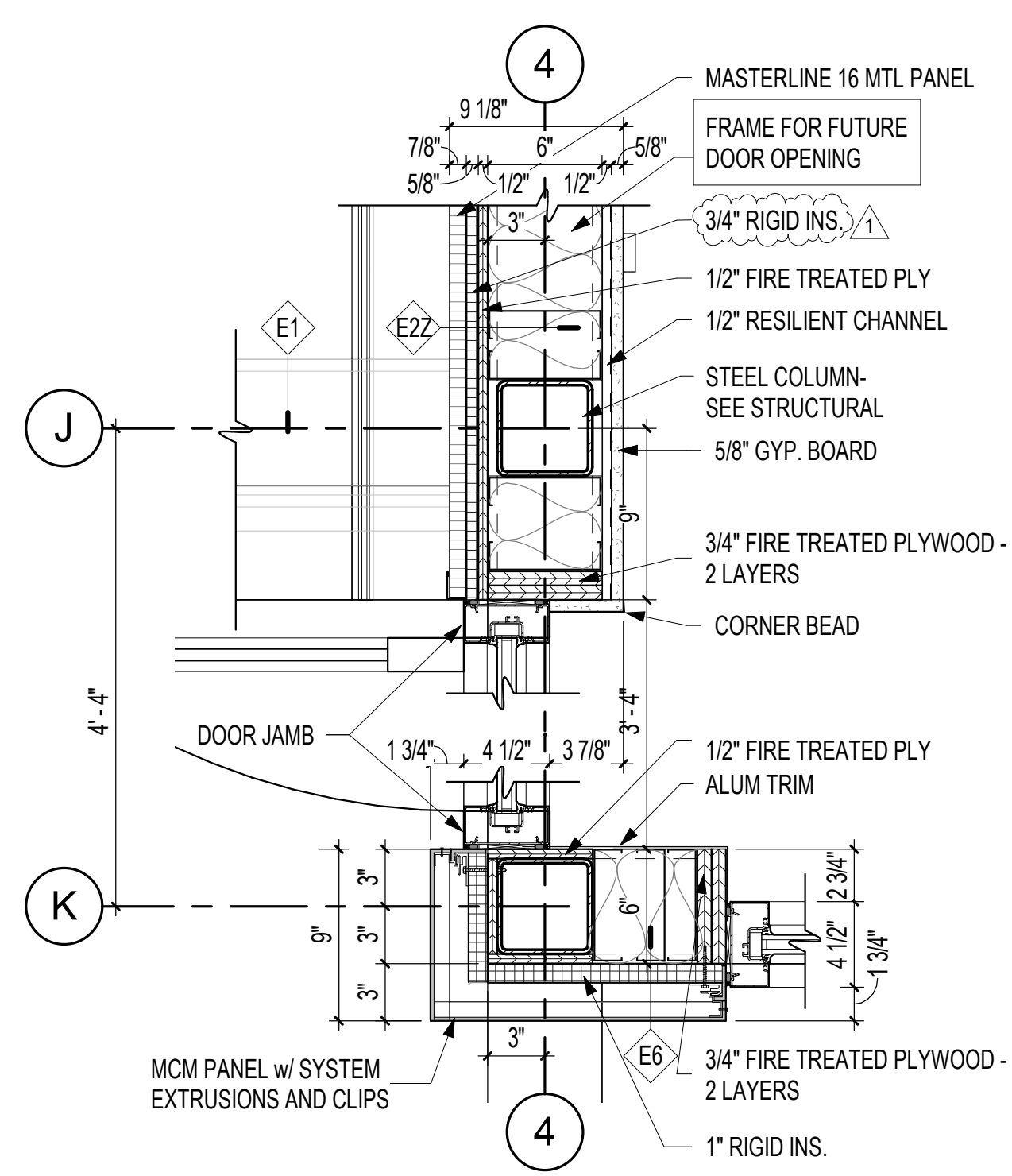

**5 BREAK RM ENTRY**  
1 1/2" = 1'-0"

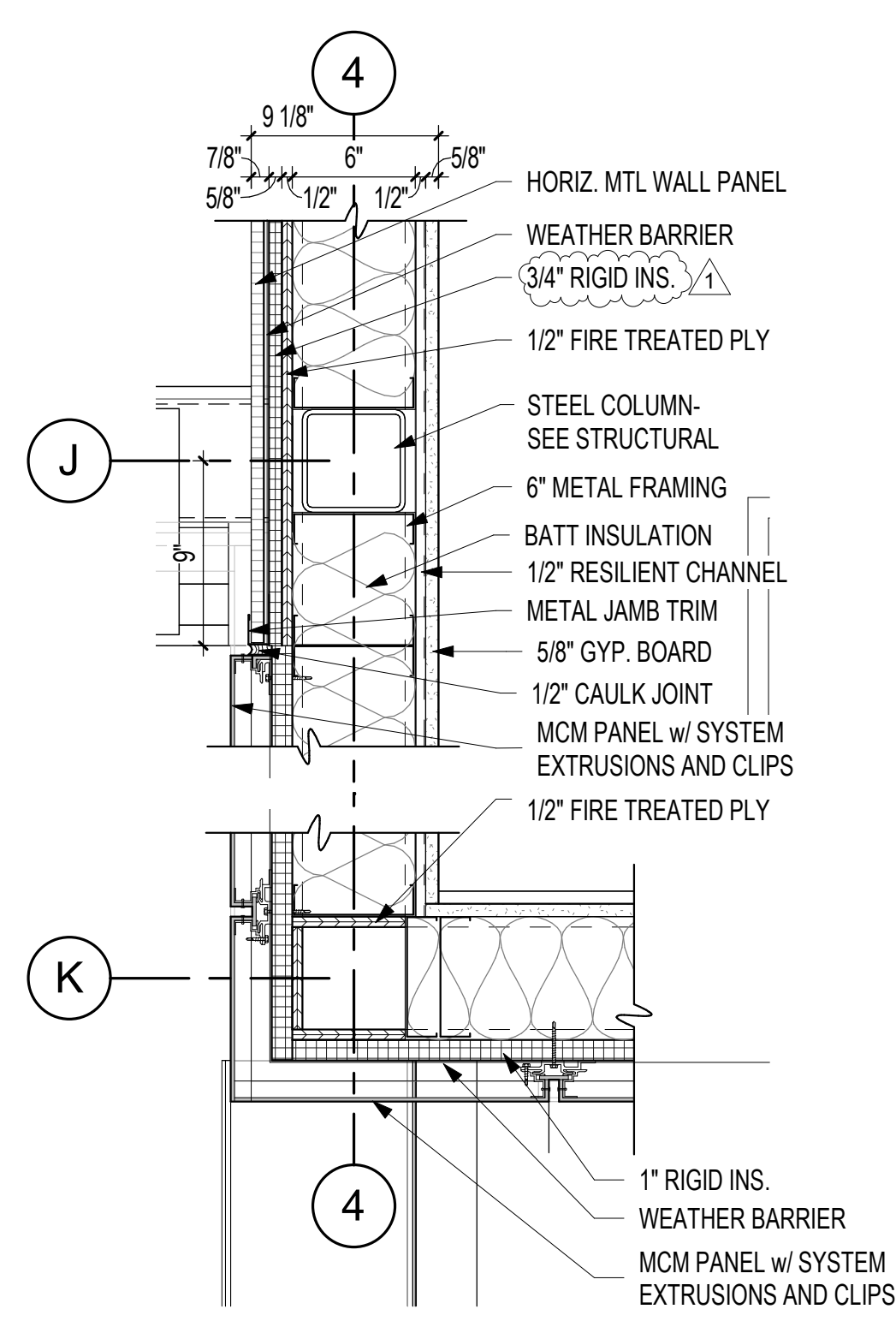

**6 UPPER BREAK RM ENTRY**  
1 1/2" = 1'-0"

12/17/2024 2:36:09 PM

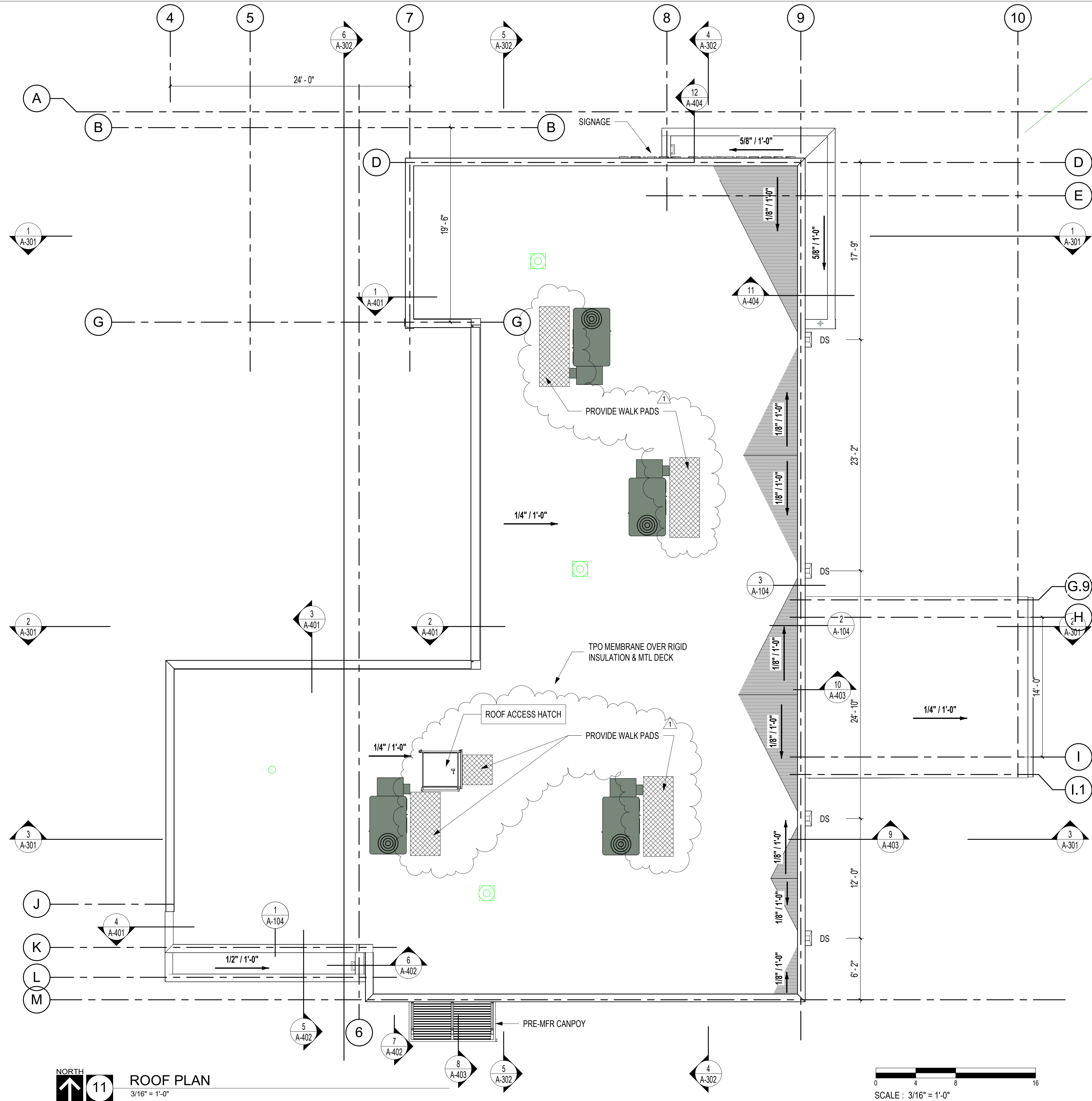

**11** NORTH  
**ROOF PLAN**  
 3/16" = 1'-0"

SCALE: 3/16" = 1'-0"

**Brookland Municipal Center - Phase One**  
**CITY OF BROOKLAND**

COUNTY ROAD 760, BROOKLAND, ARKANSAS

REGARDING THE SENSITIVE ISSUES OF CONFIDENTIALITY AND COPYRIGHT, ANY REPRODUCTION OF THESE DRAWINGS MUST BE APPROVED BY COOPER MIXON ARCHITECTS PLLC

1	12/17/24	ADDENDUM 002
---	----------	--------------



**COOPER MIXON ARCHITECTS**  
 505 Union Street, 2nd Floor, Jonesboro, AR 72401  
 Phone: 870.336.0536 www.coopermixon.com

**CONSTRUCTION DOCUMENTS**

PROJECT NO. 2224

PROJECT NAME  
 Brookland Municipal Center - Phase One

DATE  
 11/21/2024

CONTENTS  
 ROOF PLAN

SHEET NUMBER

**A-103**

1	12/17/24	ADDENDUM 002
---	----------	--------------



**COOPER MIXON ARCHITECTS**  
505 Union Street, 2nd Floor, Jonesboro, AR 72401  
Phone: 870.336.0536 www.coopermixon.com

**CONSTRUCTION DOCUMENTS**

PROJECT NO. 2224  
PROJECT NAME Brookland Municipal Center - Phase One  
DATE 11/21/2024  
CONTENTS ROOF DETAILS

SHEET NUMBER  
**A-104**

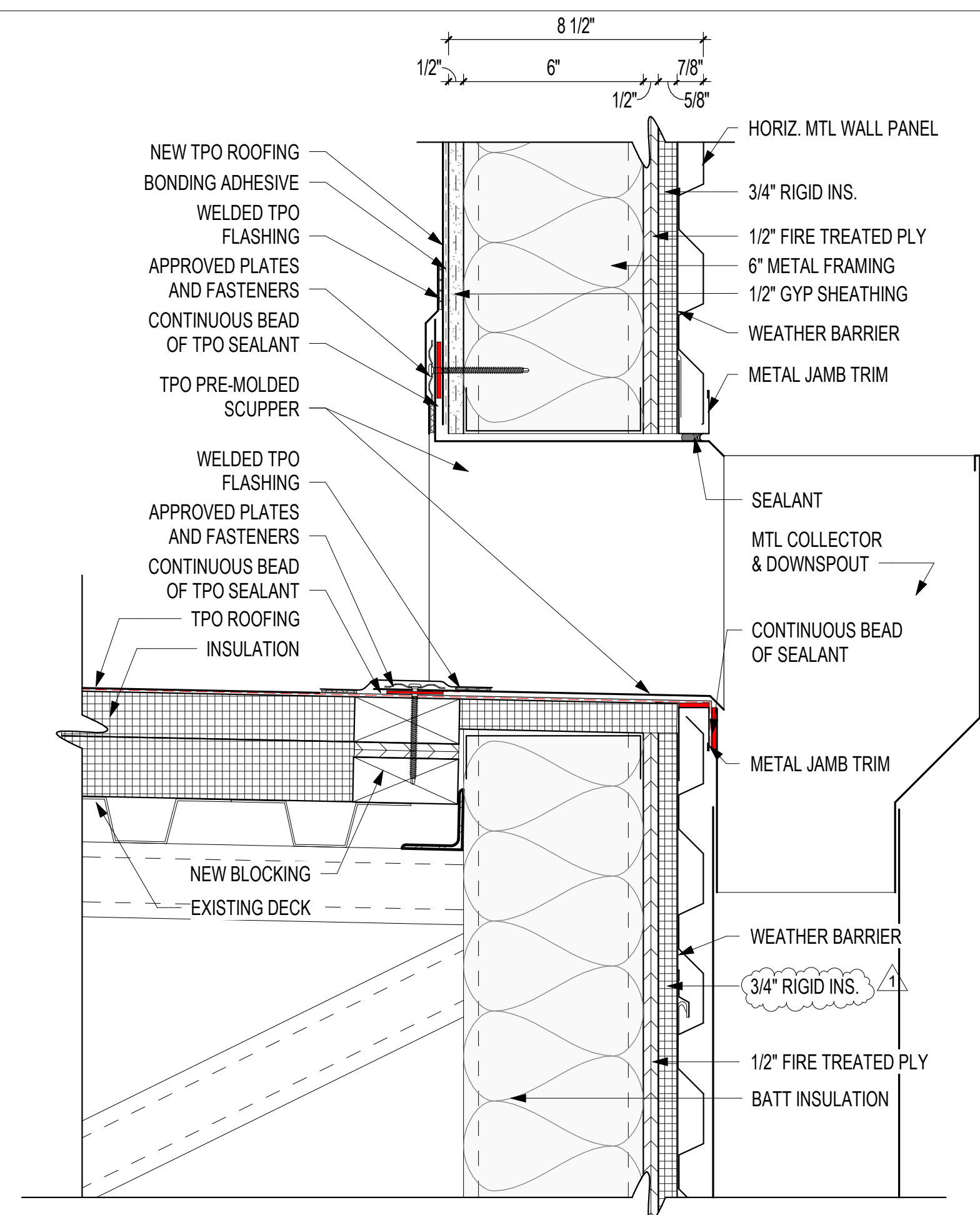

**1** PARAPET CAP AT HORIZ. MTL  
3" = 1'-0" SCALE: 3" = 1'-0"

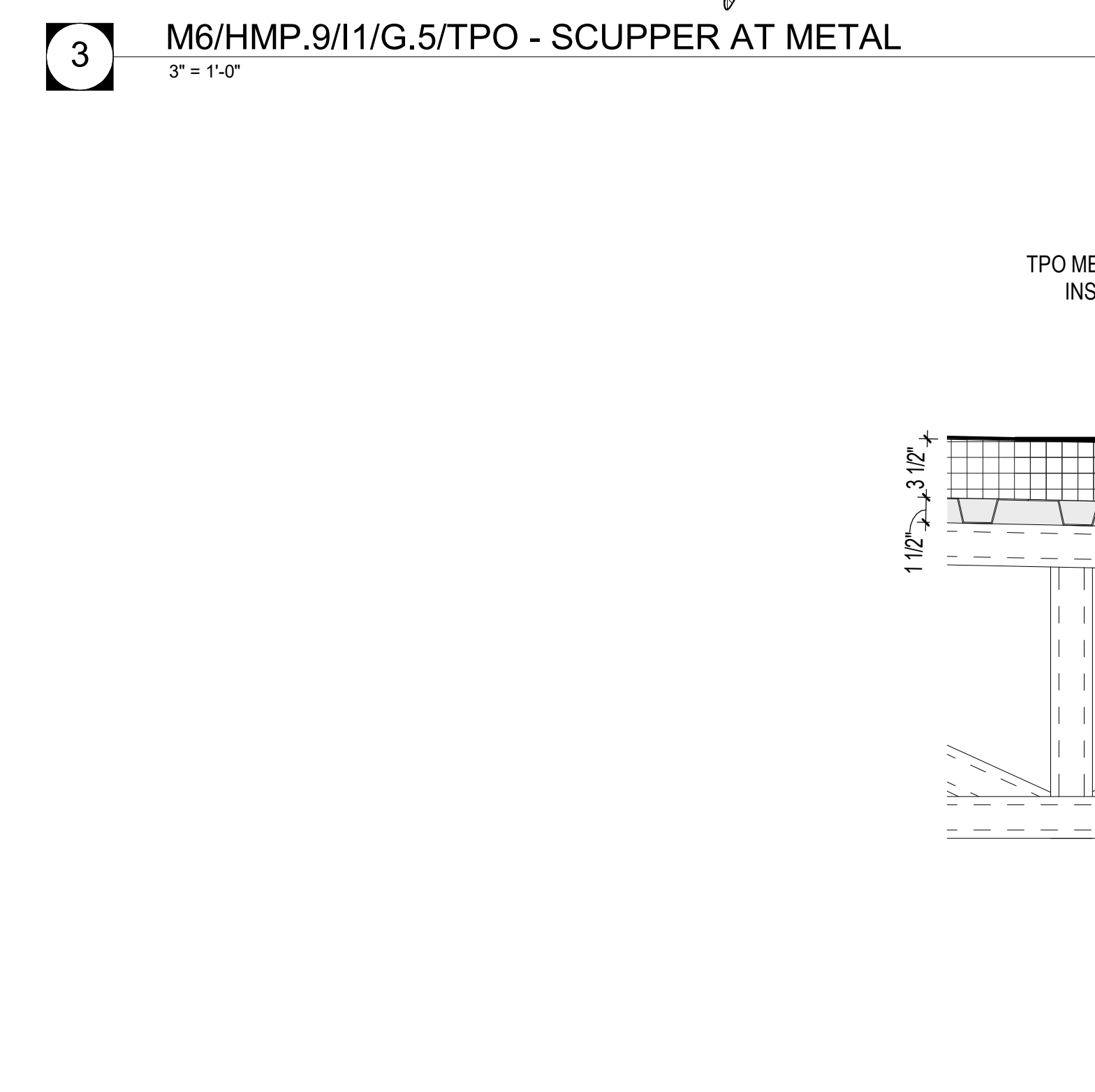

**2** METAL PARAPET AT CANOPY  
1 1/2" = 1'-0" SCALE: 1-1/2" = 1'-0"

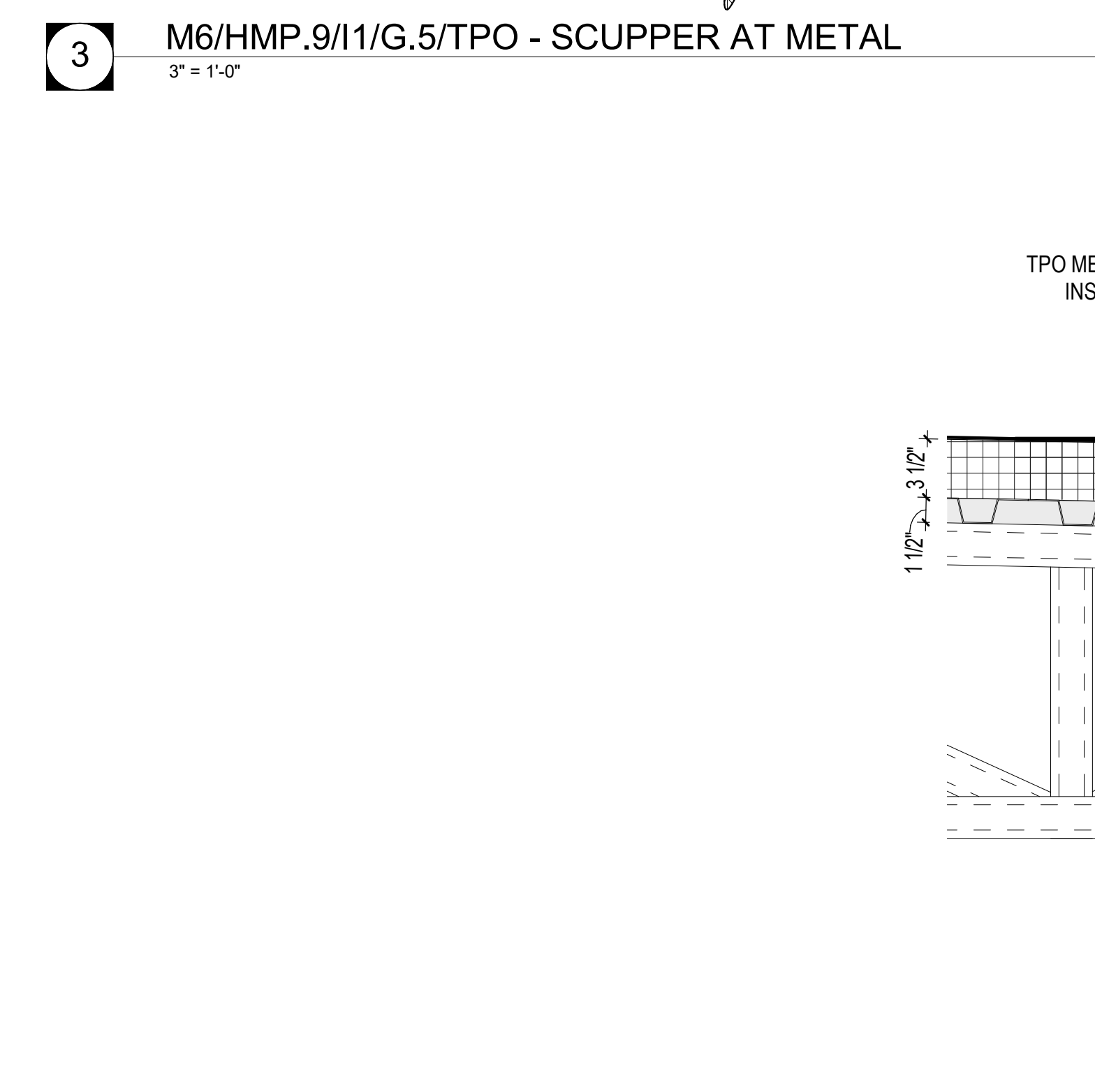

**3** M6/HMP.9/1/G.5/TPO - SCUPPER AT METAL  
3" = 1'-0"



1	12/17/24	ADDENDUM 002
---	----------	--------------



COOPER MIXON ARCHITECTS  
505 Union Street, 2nd Floor, Jonesboro, AR 72401  
Phone 870.336.0536 www.coopermixon.com

CONSTRUCTION DOCUMENTS

PROJECT NO.  
2224

PROJECT NAME  
Brookland Municipal Center - Phase One

DATE  
11/21/2024

CONTENTS  
WALL SECTIONS

SHEET NUMBER

A-401

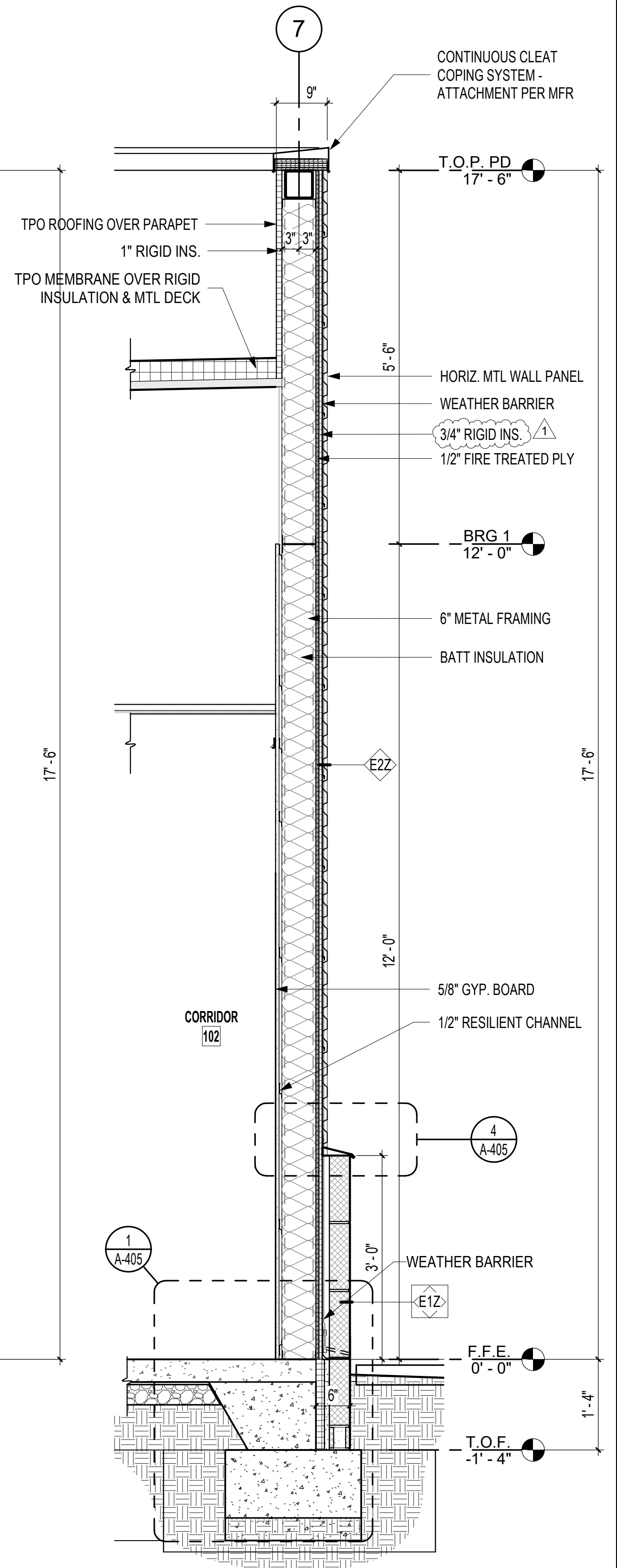

**1** WALL SECTION 1  
3/4" = 1'-0"

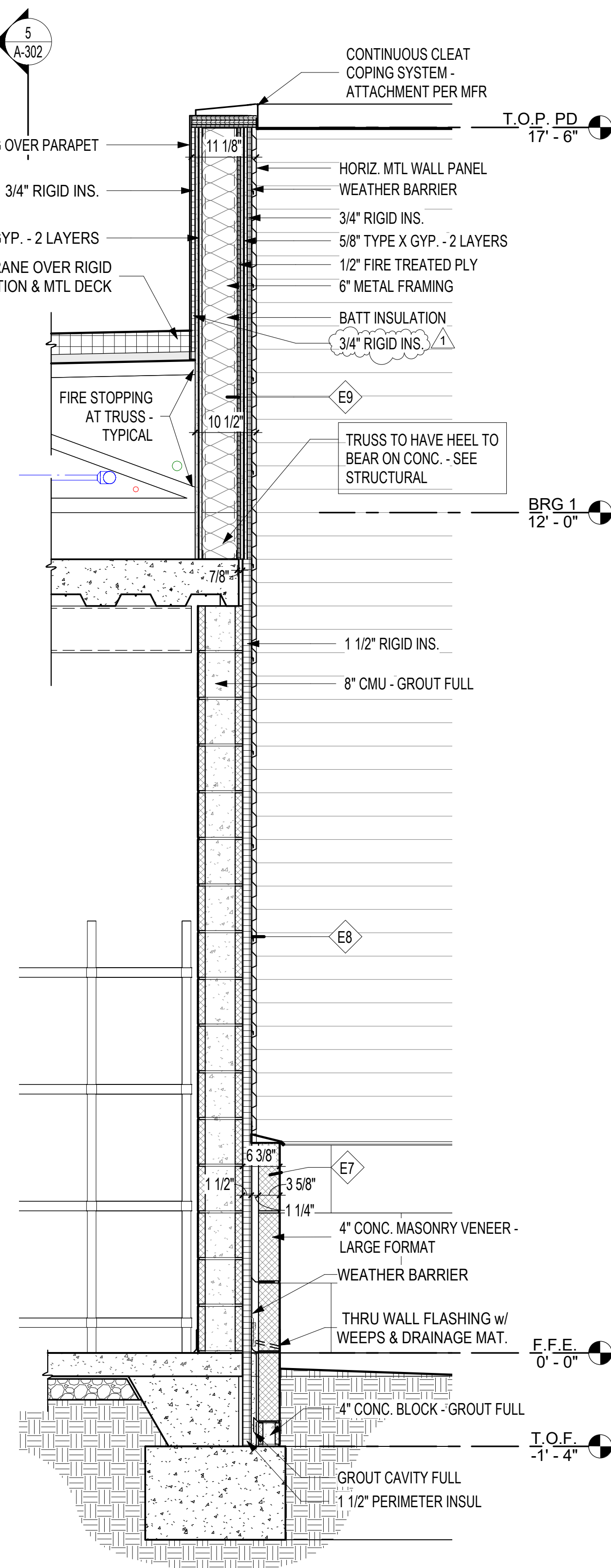

**2** WALL SECTION 2  
3/4" = 1'-0"

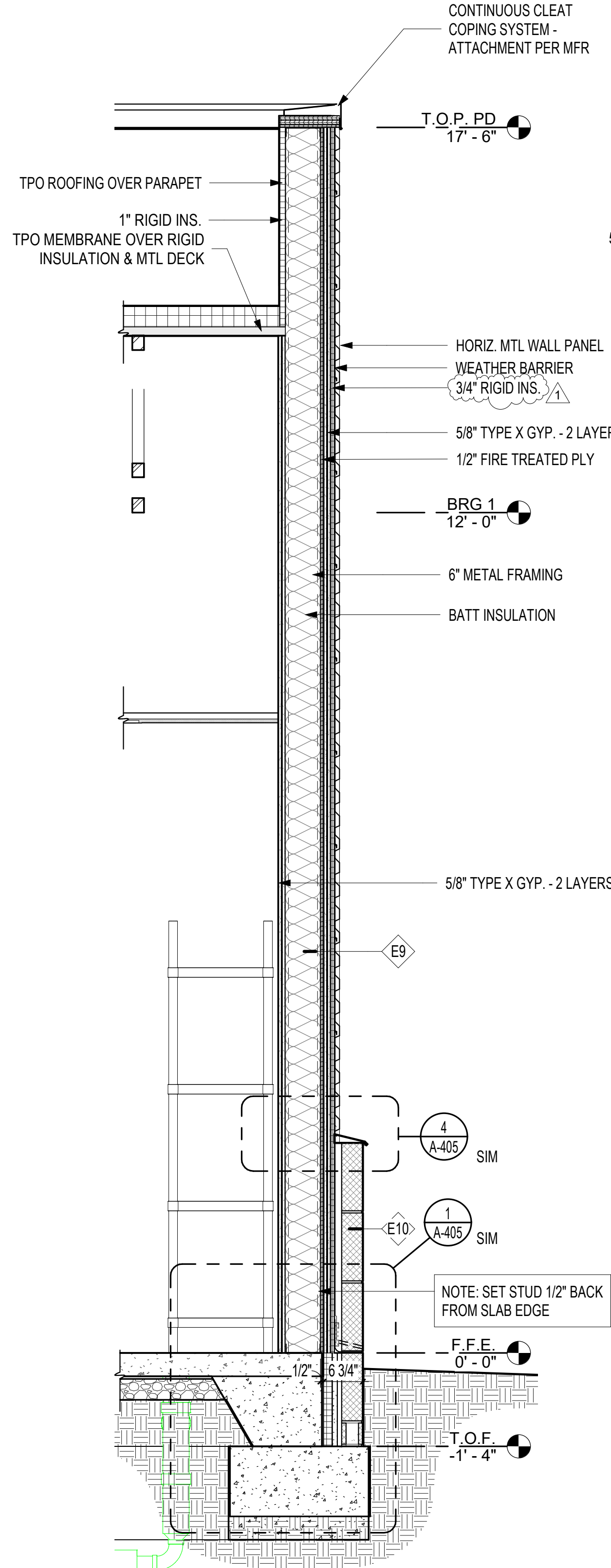

**3** WALL SECTION 3  
3/4" = 1'-0"

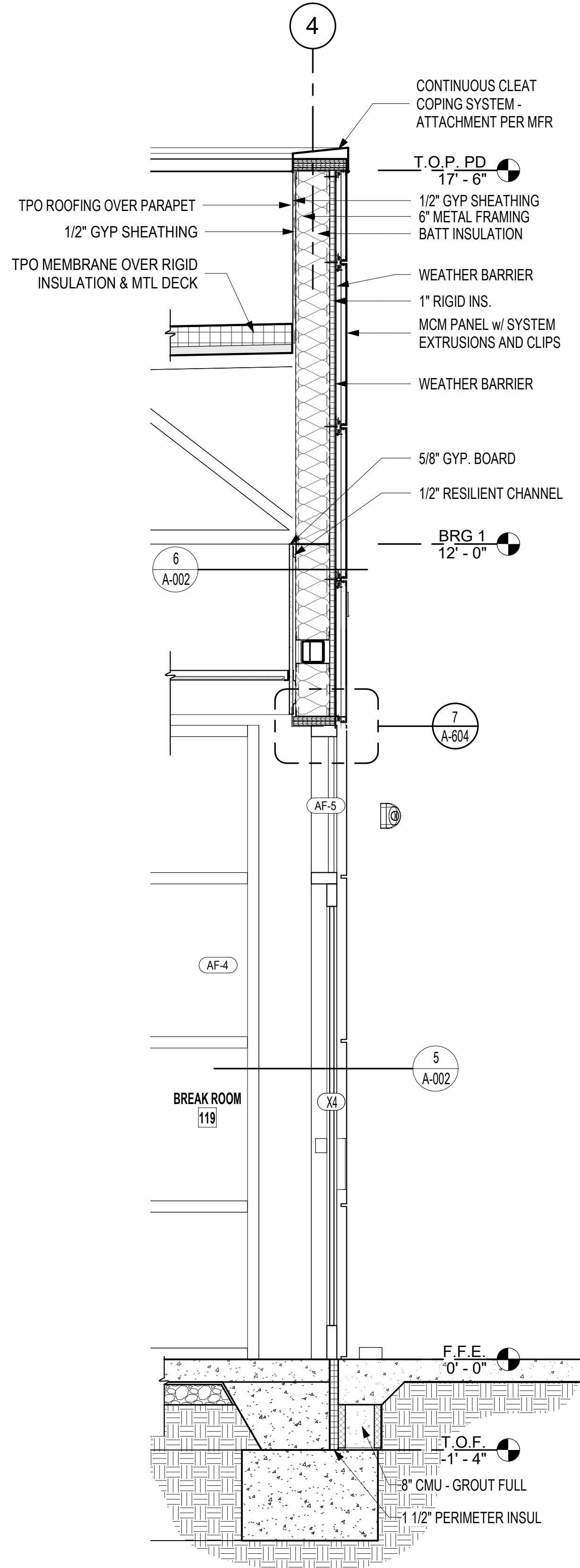

**4** WALL SECTION 4  
3/4" = 1'-0"

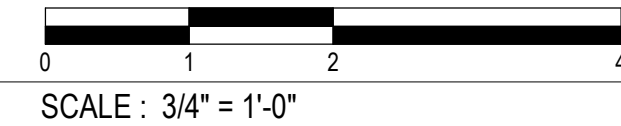

1	12/17/24	ADDENDUM 002
---	----------	--------------



**COOPER MIXON ARCHITECTS**  
505 Union Street, 2nd Floor, Jonesboro, AR 72401  
Phone 870.336.0536 www.coopermixon.com

**CONSTRUCTION DOCUMENTS**

PROJECT NO. 2224

PROJECT NAME Brookland Municipal Center - Phase One

DATE 11/21/2024

CONTENTS WALL SECTIONS

SHEET NUMBER

**A-402**

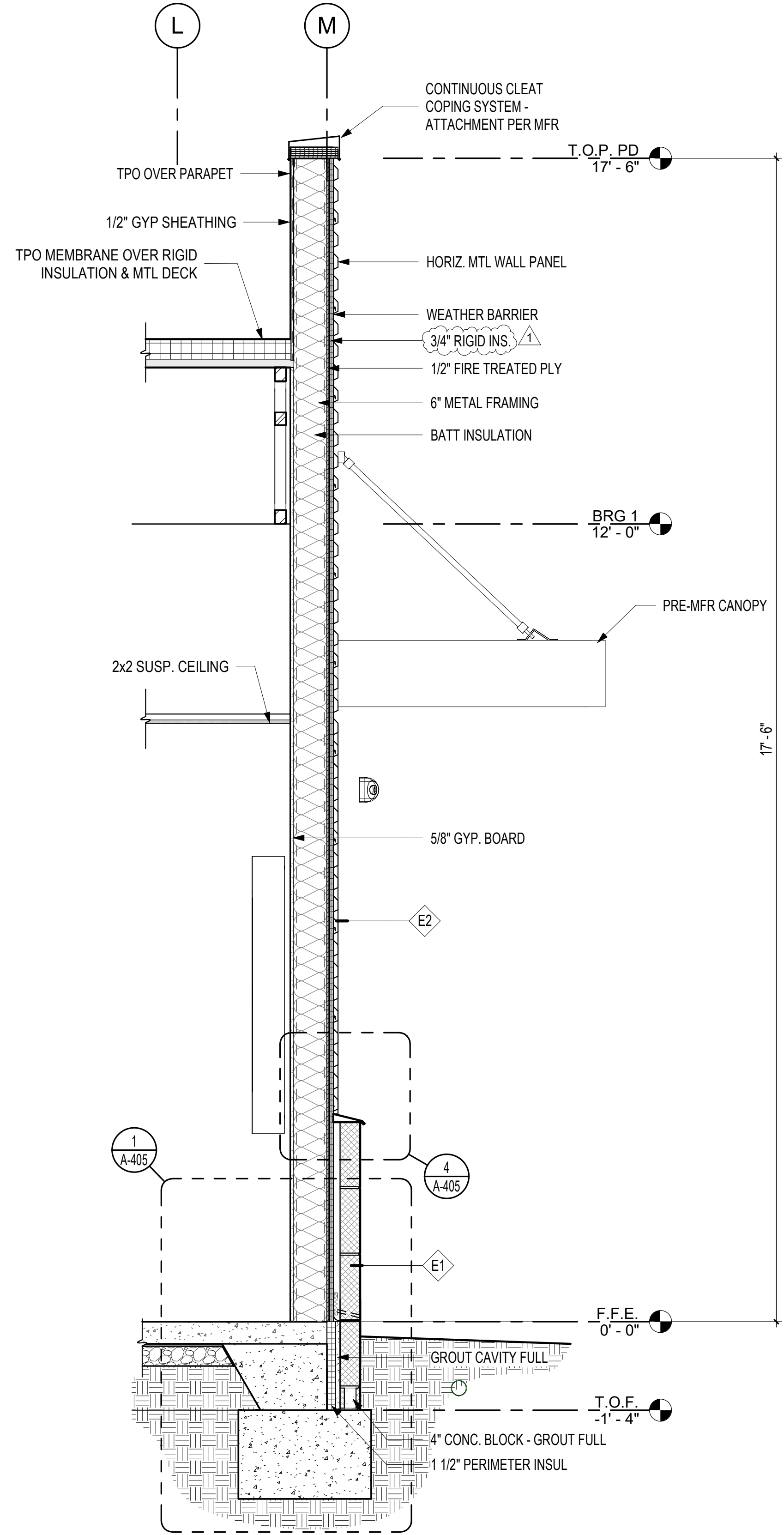

**7** WALL SECTION 7  
3/4" = 1'-0"

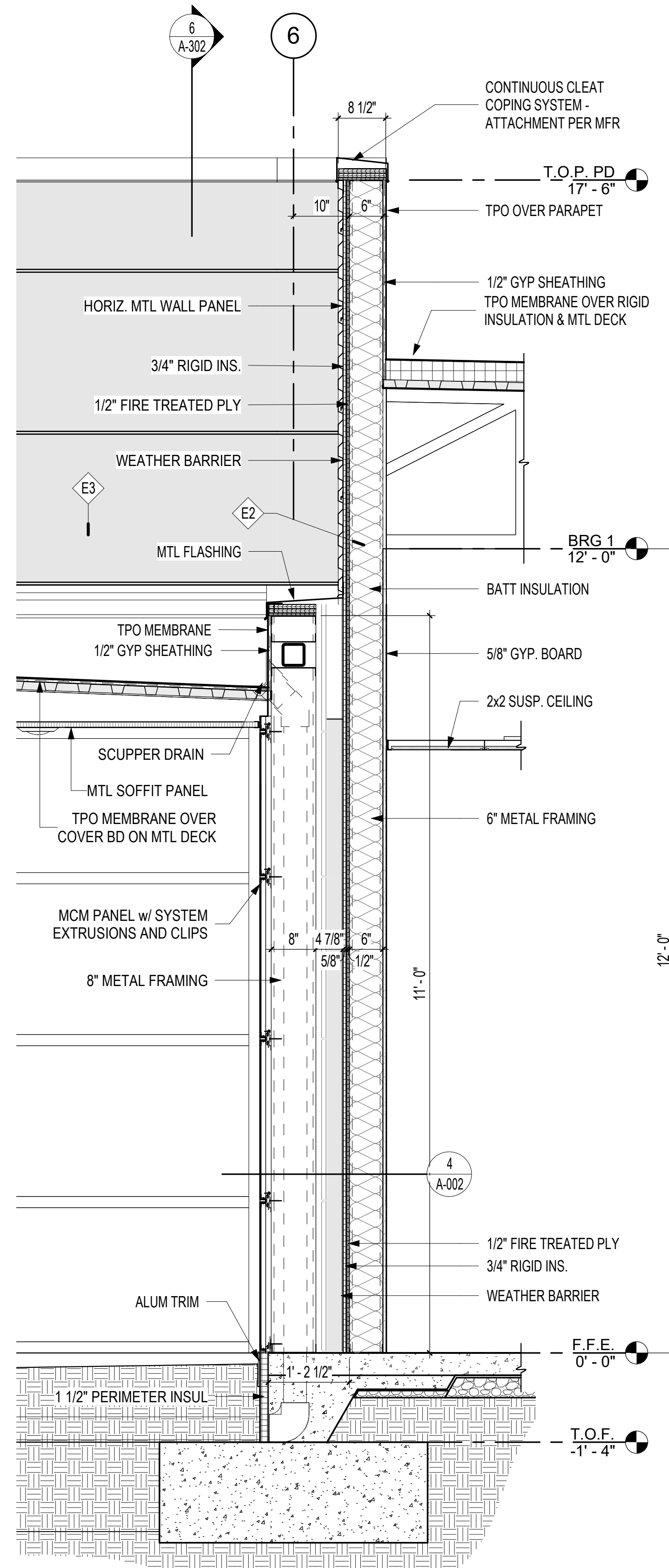

**6** WALL SECTION 6  
3/4" = 1'-0"

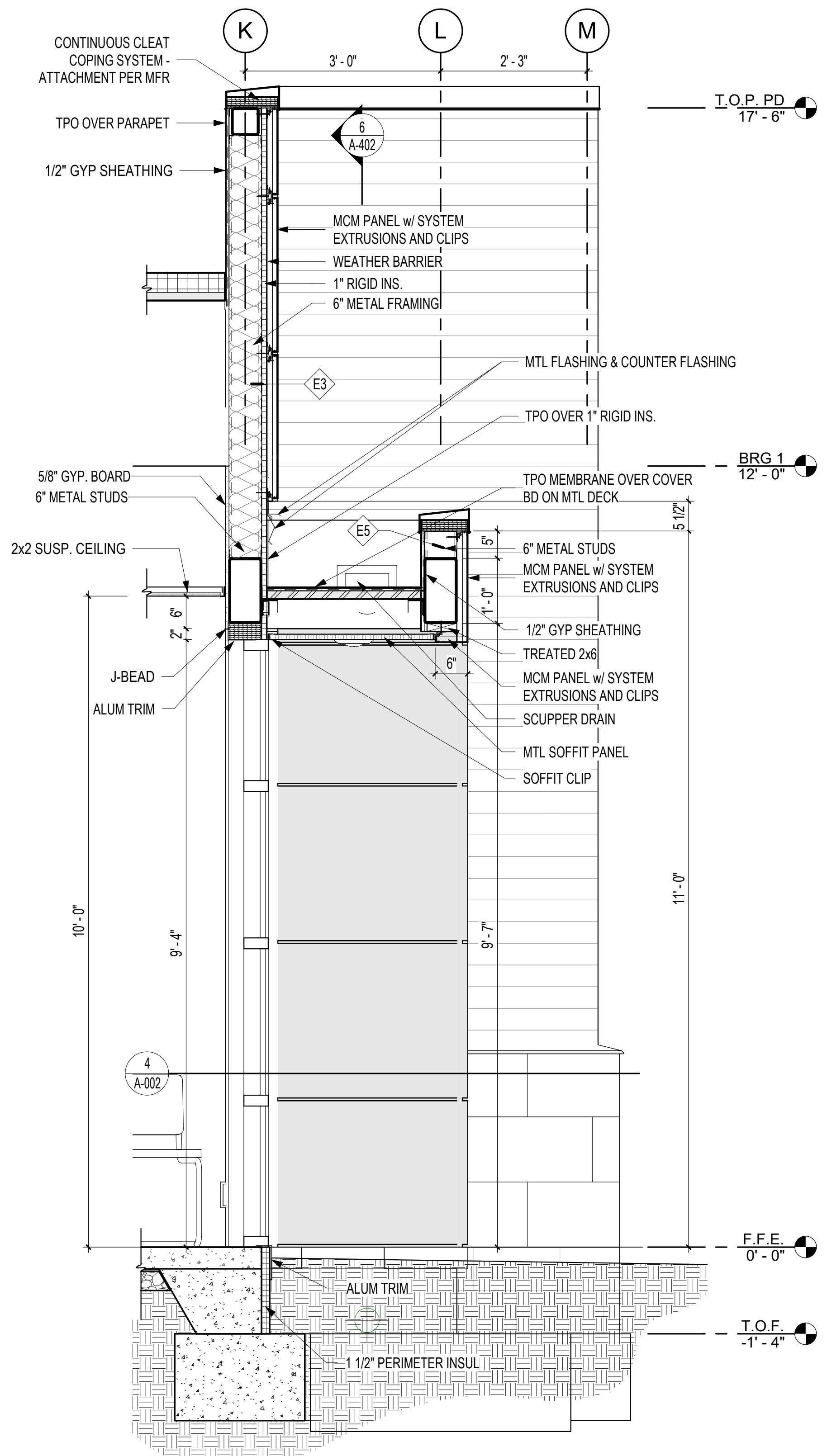

**5** WALL SECTION 5  
3/4" = 1'-0"

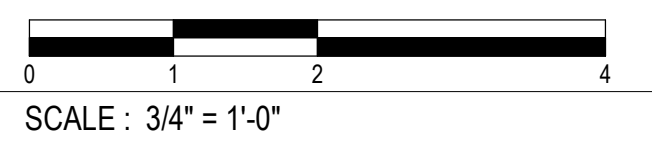

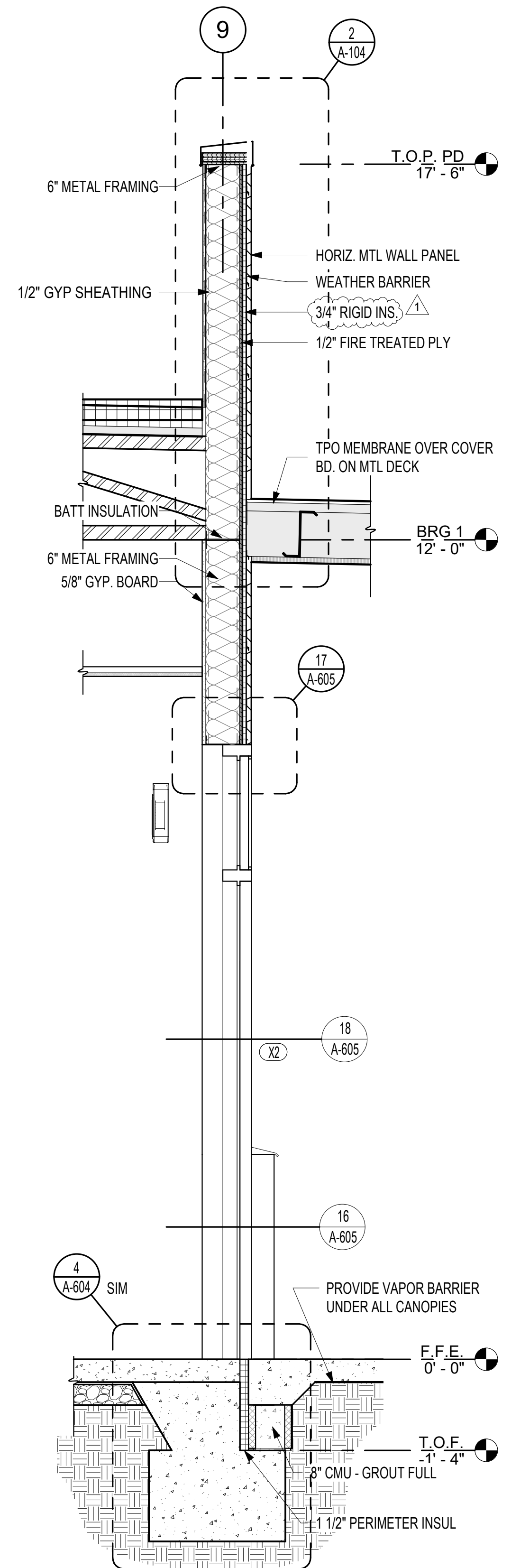

**10** WALL SECTION 10  
3/4" = 1'-0"

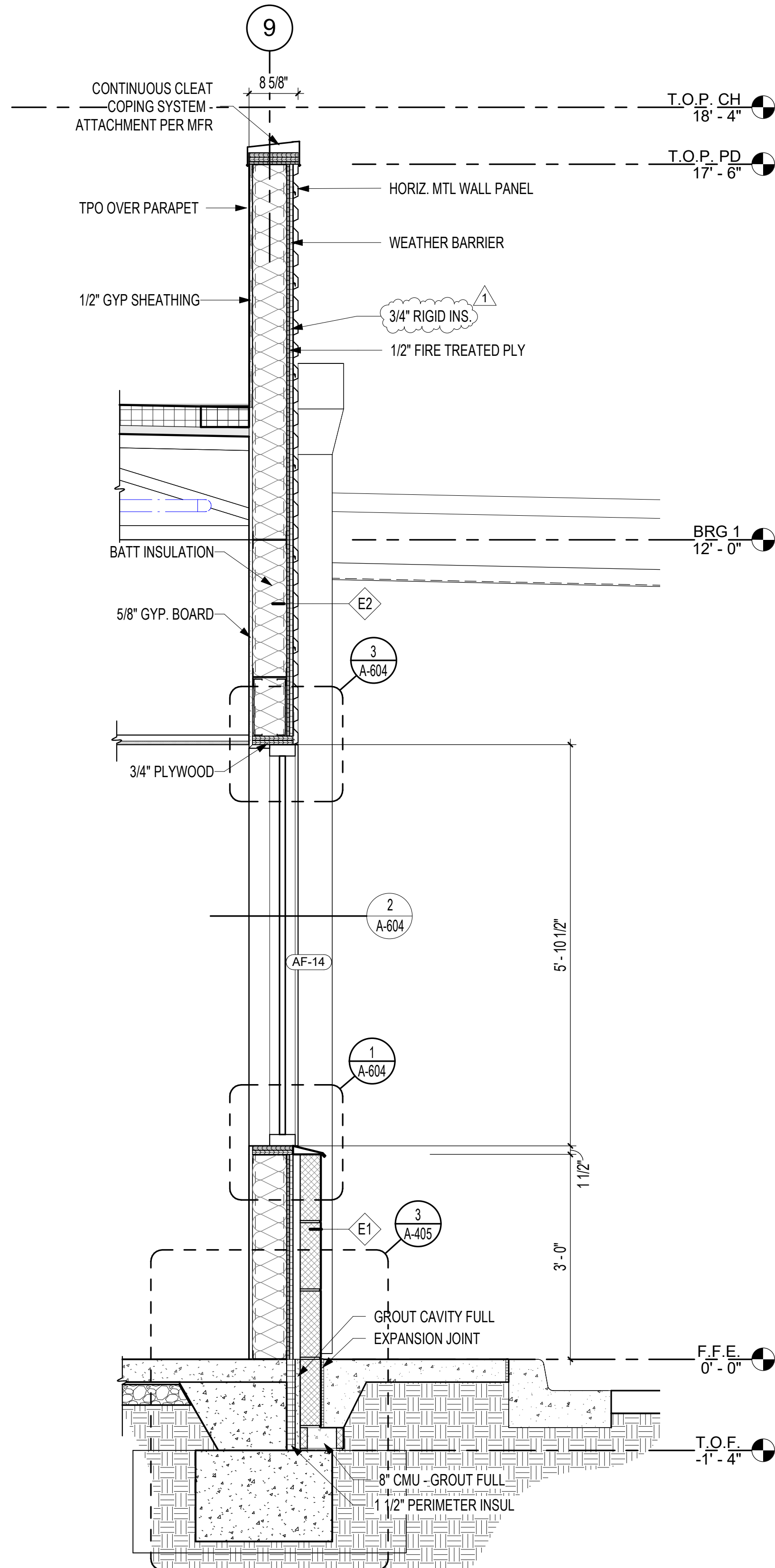

**9** WALL SECTION 9  
3/4" = 1'-0"

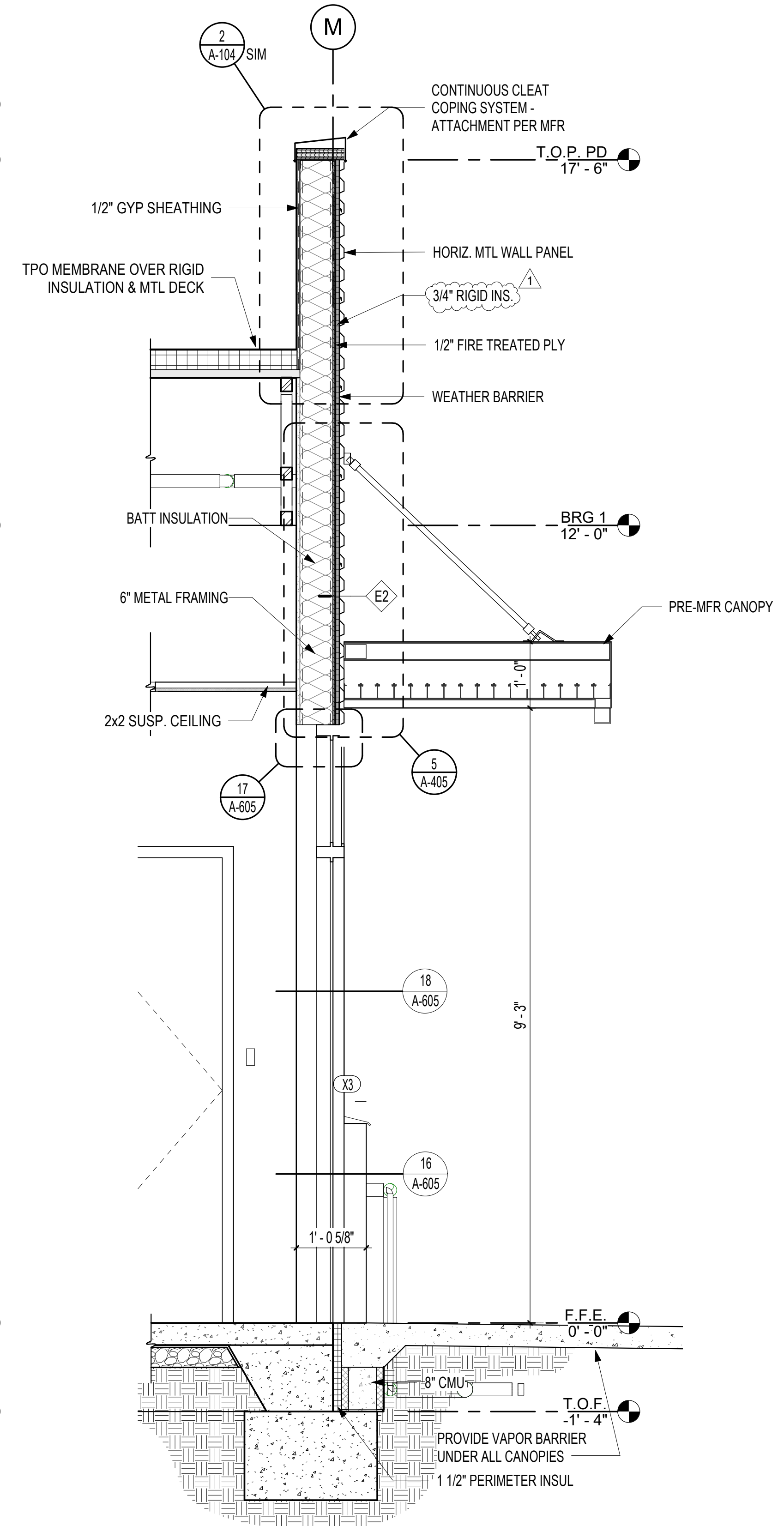

**8** WALL SECTION 8  
3/4" = 1'-0"

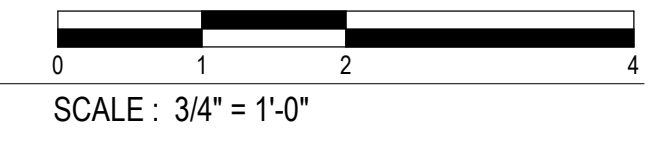

1	12/17/24	ADDENDUM 002
---	----------	--------------



**COOPER MIXON ARCHITECTS**  
505 Union Street, 2nd Floor, Jonesboro, AR 72401  
Phone 870.336.0536 www.coopermixon.com

**CONSTRUCTION DOCUMENTS**

PROJECT NO. 2224  
PROJECT NAME Brookland Municipal Center - Phase One  
DATE 11/21/2024  
CONTENTS WALL SECTIONS

SHEET NUMBER  
**A-403**

REGARDING THE SENSITIVE ISSUES OF CONFIDENTIALITY AND COPYRIGHT, ANY REPRODUCTION OF THESE DRAWINGS MUST BE APPROVED BY COOPER MIXON ARCHITECTS, PLLC

1	12/17/24	ADDENDUM 002
---	----------	--------------



**COOPER MIXON ARCHITECTS**  
305 Union Street, 2nd Floor, Jonesboro, AR 72401  
Phone 870.336.0536 www.coopermixon.com

**CONSTRUCTION DOCUMENTS**

PROJECT NO. \_\_\_\_\_

2224

PROJECT NAME \_\_\_\_\_

Brookland Municipal Center - Phase One

DATE \_\_\_\_\_

11/21/2024

CONTENTS \_\_\_\_\_

WALL SECTIONS

SHEET NUMBER \_\_\_\_\_

**A-404**

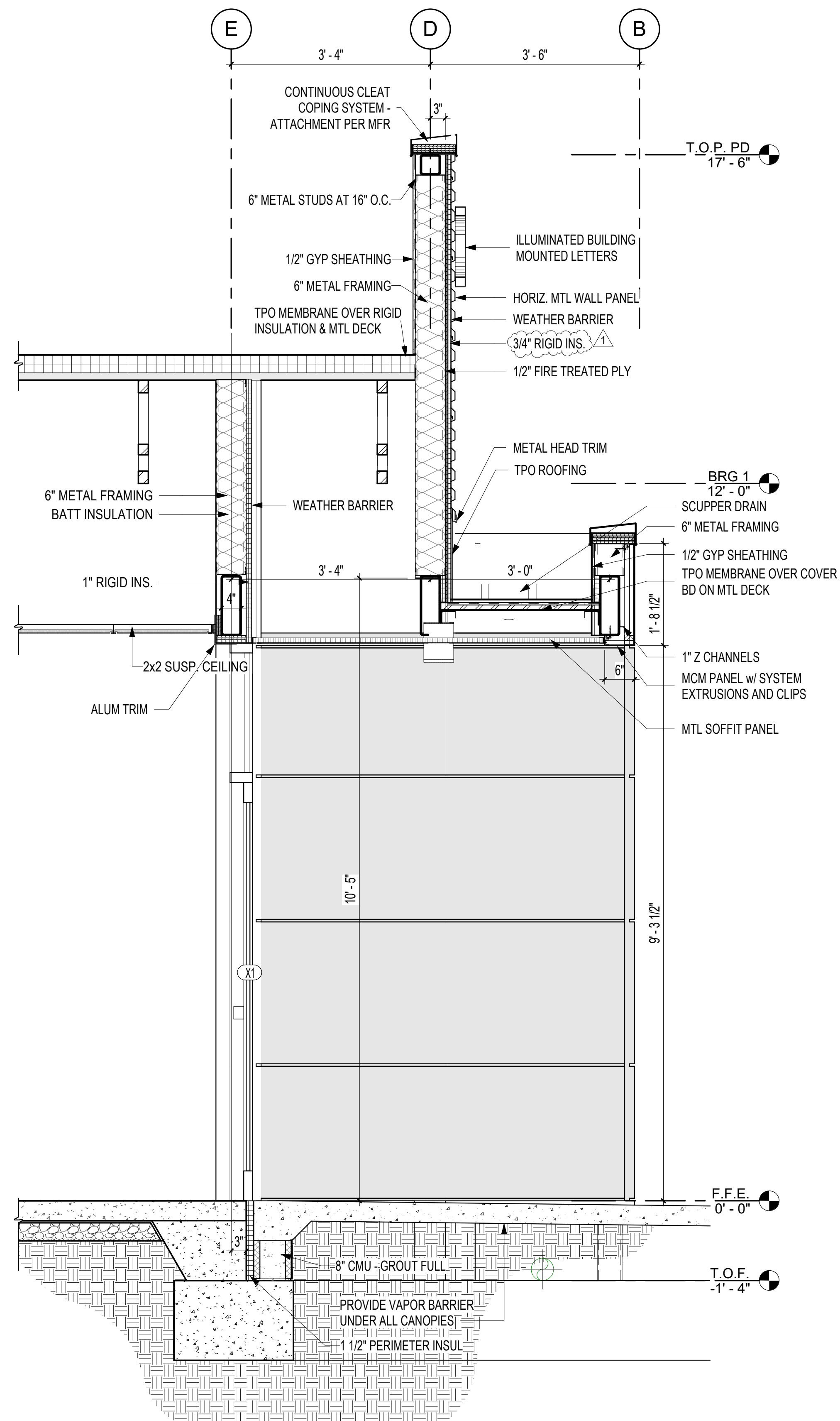

**12** WALL SECTION 12  
3/4" = 1'-0"

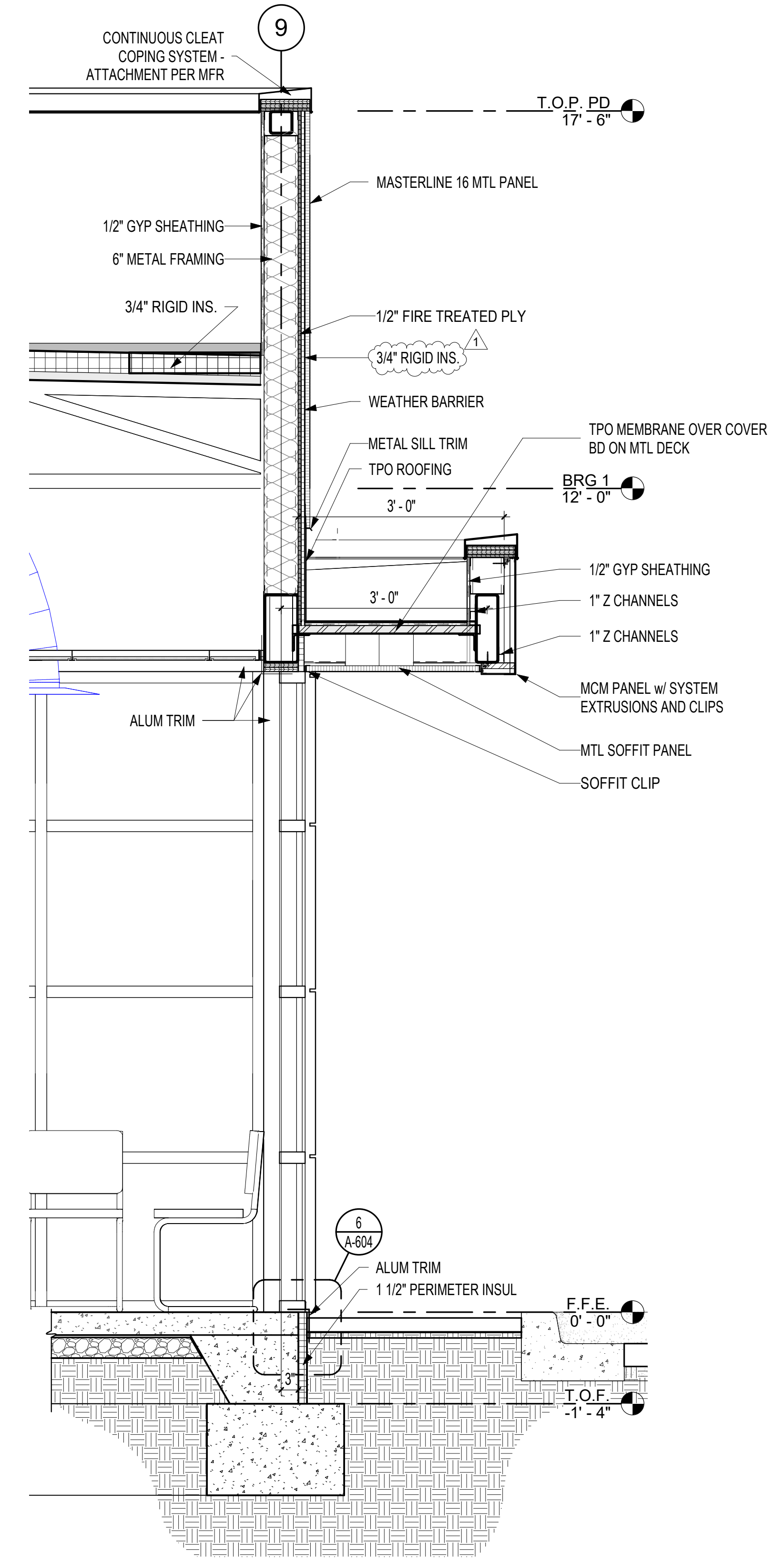

**11** WALL SECTION 11  
3/4" = 1'-0"

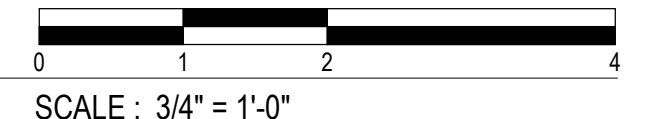

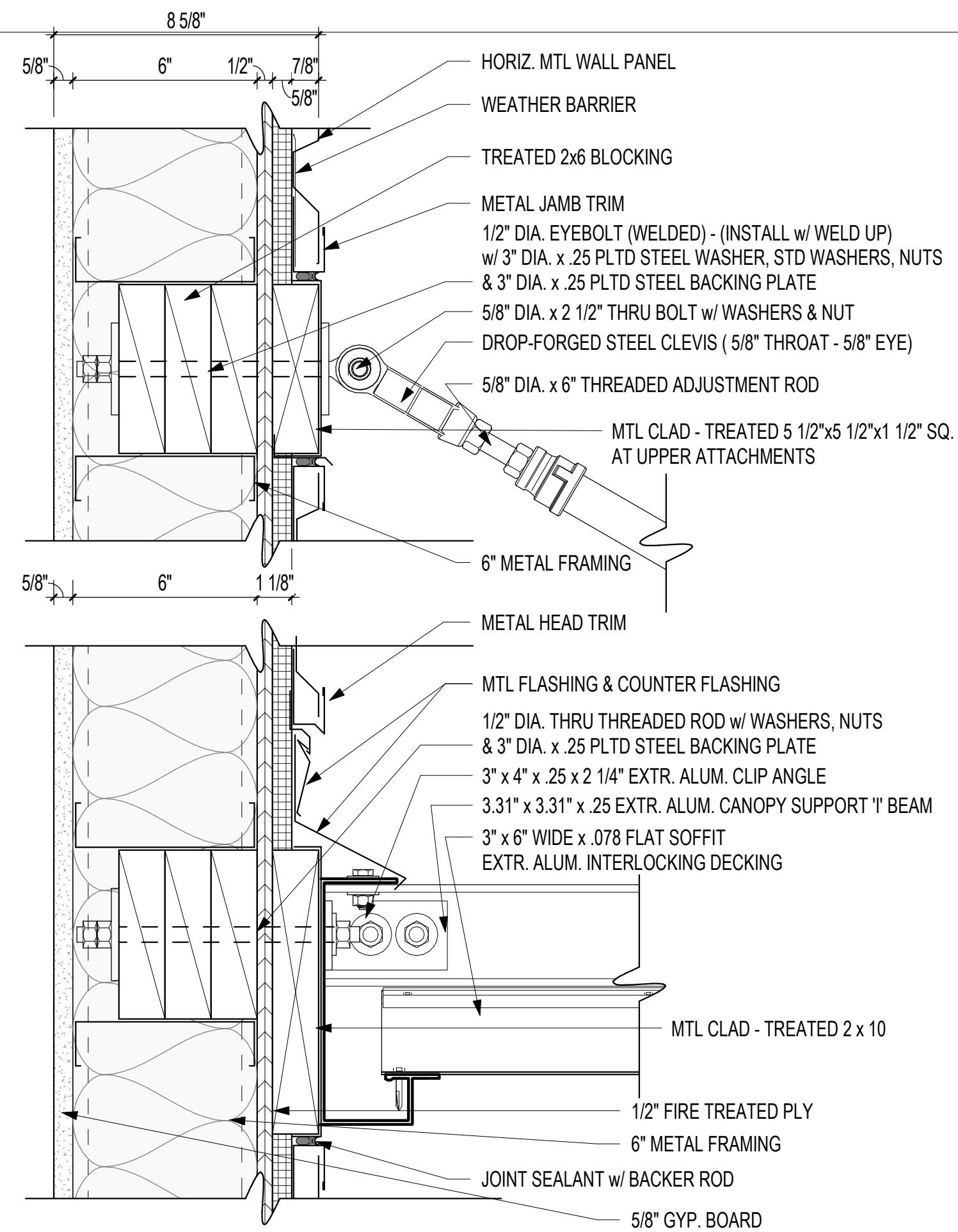

**5** M6/HMP.9/M3.5/MC1.5I/1/G.6 - CANOPY AT METAL PANEL  
3" = 1'-0"

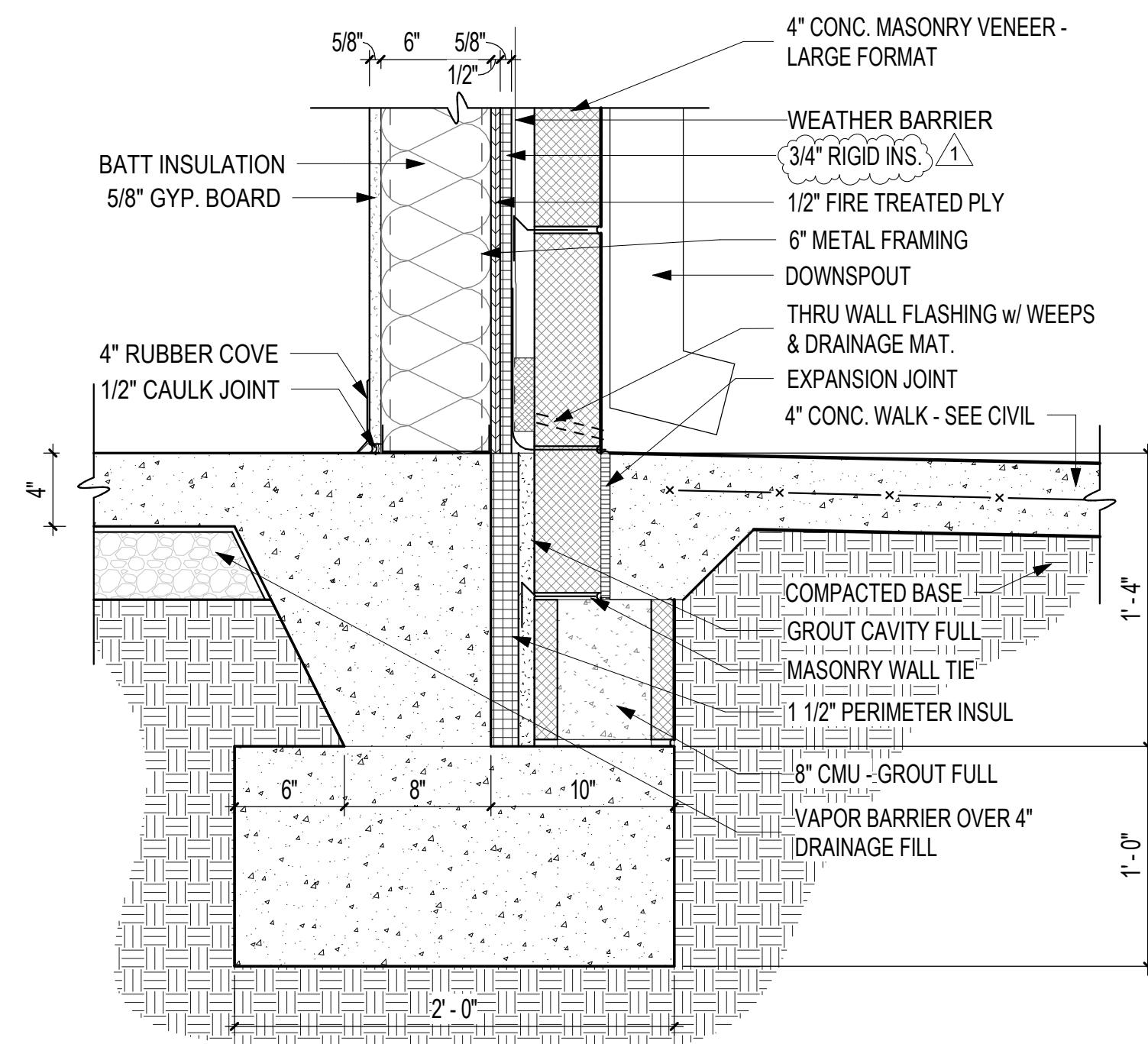

**3** FOUNDATION DETAIL-TD AT WALK  
1 1/2" = 1'-0"

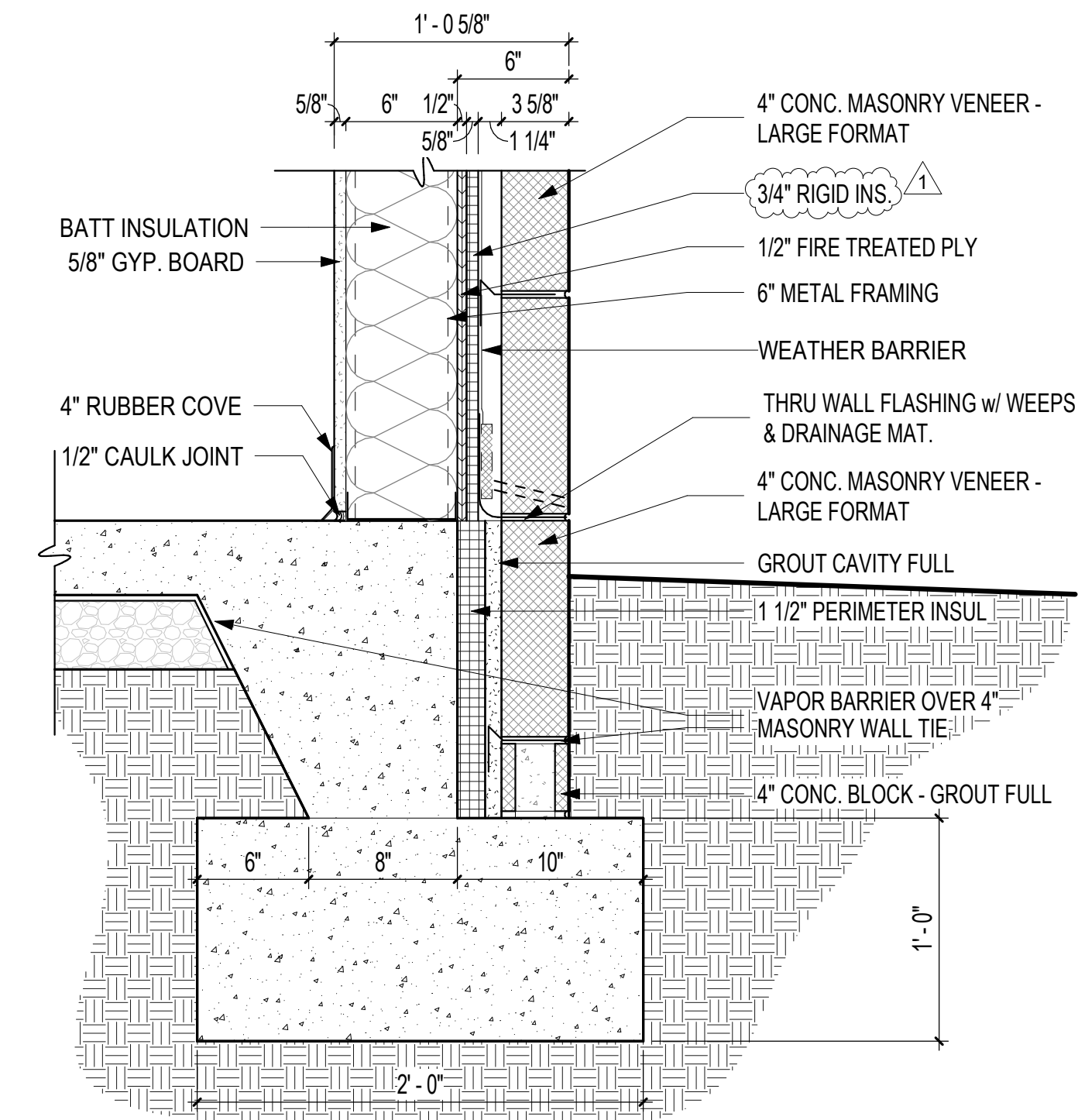

**1** FOUNDATION DETAIL-TD  
1 1/2" = 1'-0"

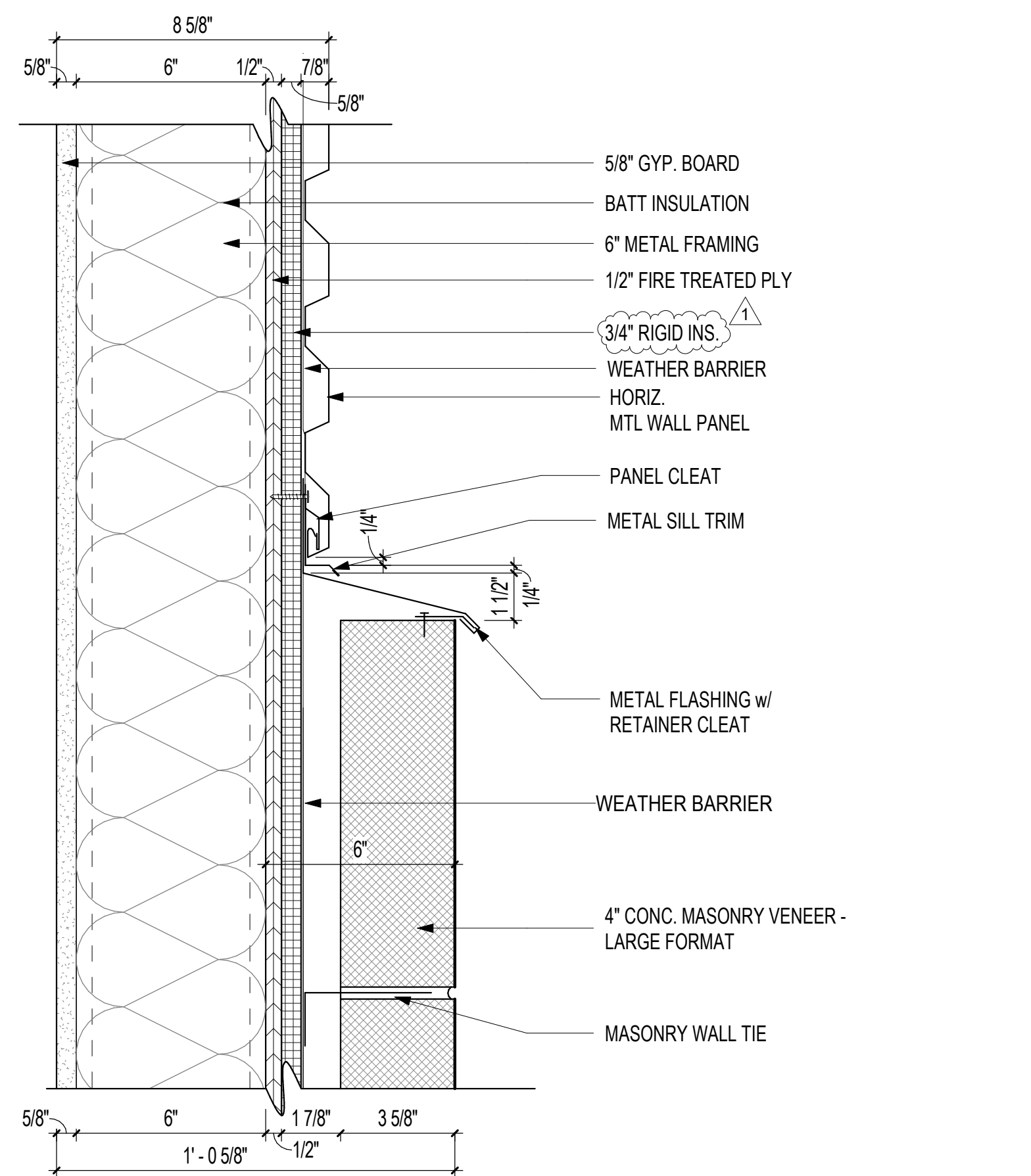
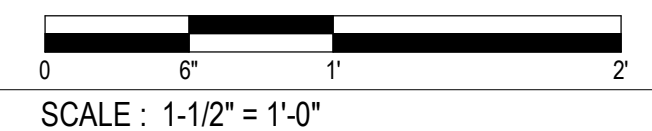

**4** BLOCK TO MTL TRANSITION  
3" = 1'-0"

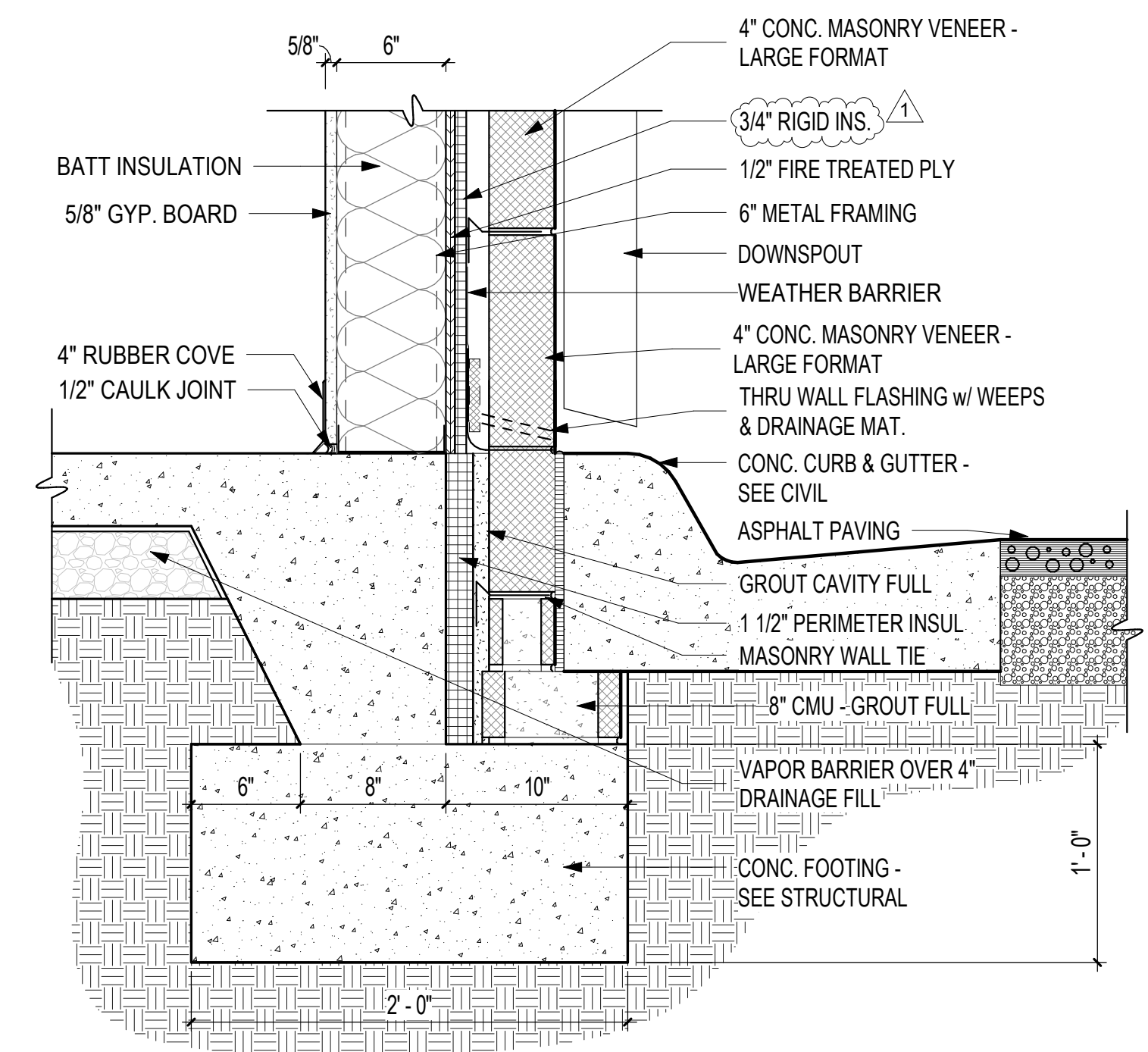
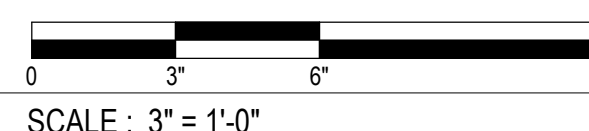

**2** M6/LFBL/1I/.6G - FOUNDATION DETAIL-TD AT CURB  
1 1/2" = 1'-0"

1	12/17/24	ADDENDUM 002
---	----------	--------------

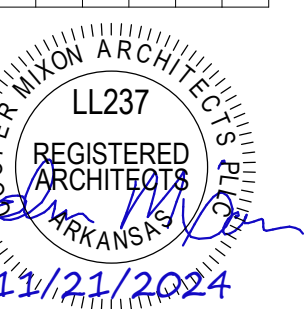

**COOPER MIXON**  
ARCHITECTS  
305 Union Street, 2nd Floor, Jonesboro, AR 72401  
Phone 870.336.0536 www.coopermixon.com

CONSTRUCTION DOCUMENTS

PROJECT NO. 2224

PROJECT NAME  
Brookland Municipal Center - Phase One

DATE  
11/21/2024

CONTENTS  
WALL DETAILS

SHEET NUMBER

A-405

1	12/17/24	ADDENDUM 002
---	----------	--------------



**COOPER MIXON ARCHITECTS**  
305 Union Street, 2nd Floor, Jonesboro, AR 72401  
Phone 870.336.0536 www.coopermixon.com

**CONSTRUCTION DOCUMENTS**

PROJECT NO. \_\_\_\_\_

2224

PROJECT NAME \_\_\_\_\_

Brookland Municipal Center - Phase One

DATE \_\_\_\_\_

11/21/2024

CONTENTS \_\_\_\_\_

DOOR AND WINDOW DETAILS

SHEET NUMBER \_\_\_\_\_

**A-604**

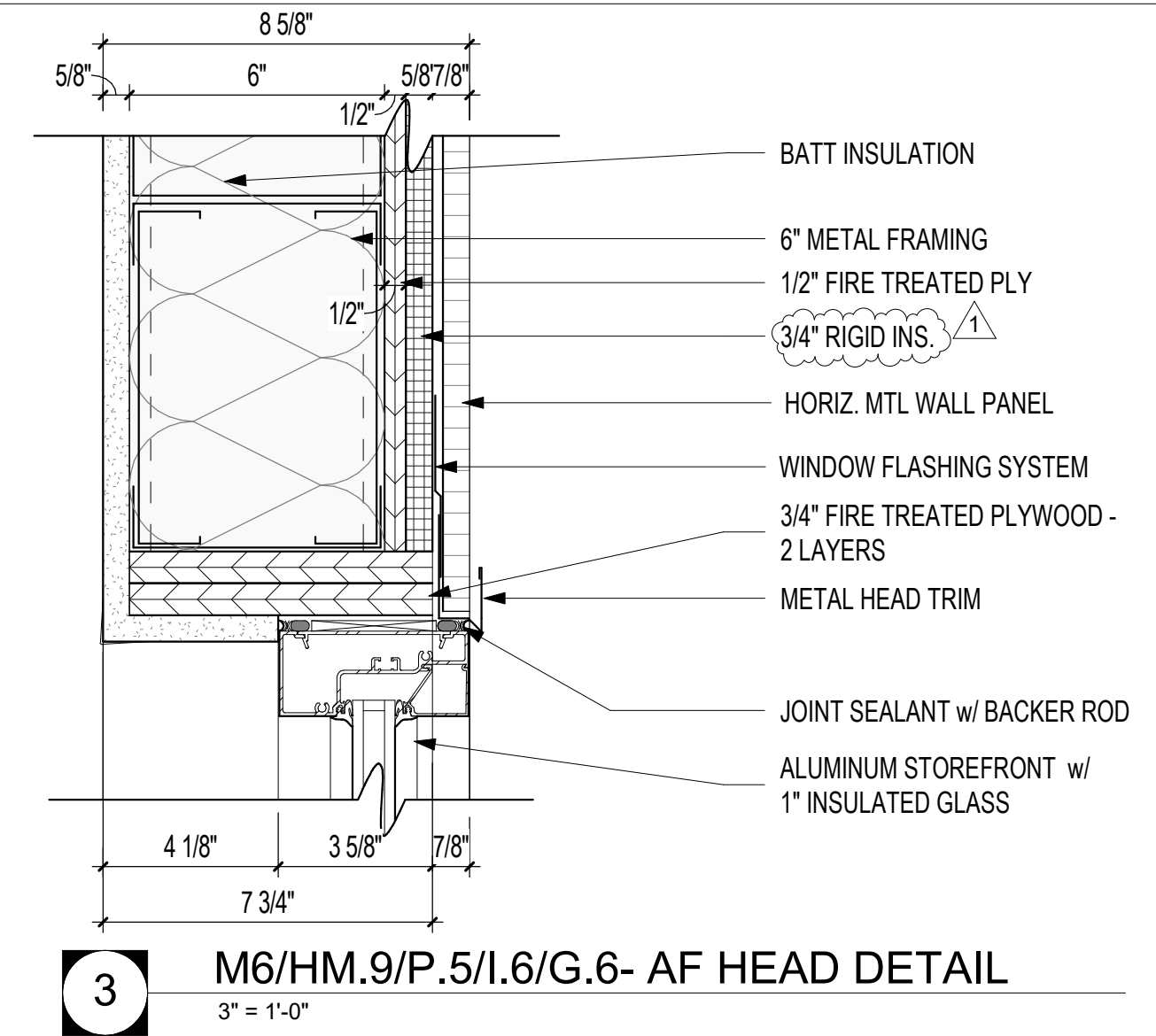

**3** M6/HM.9/P.5/I.6/G.6- AF HEAD DETAIL  
3" = 1'-0"

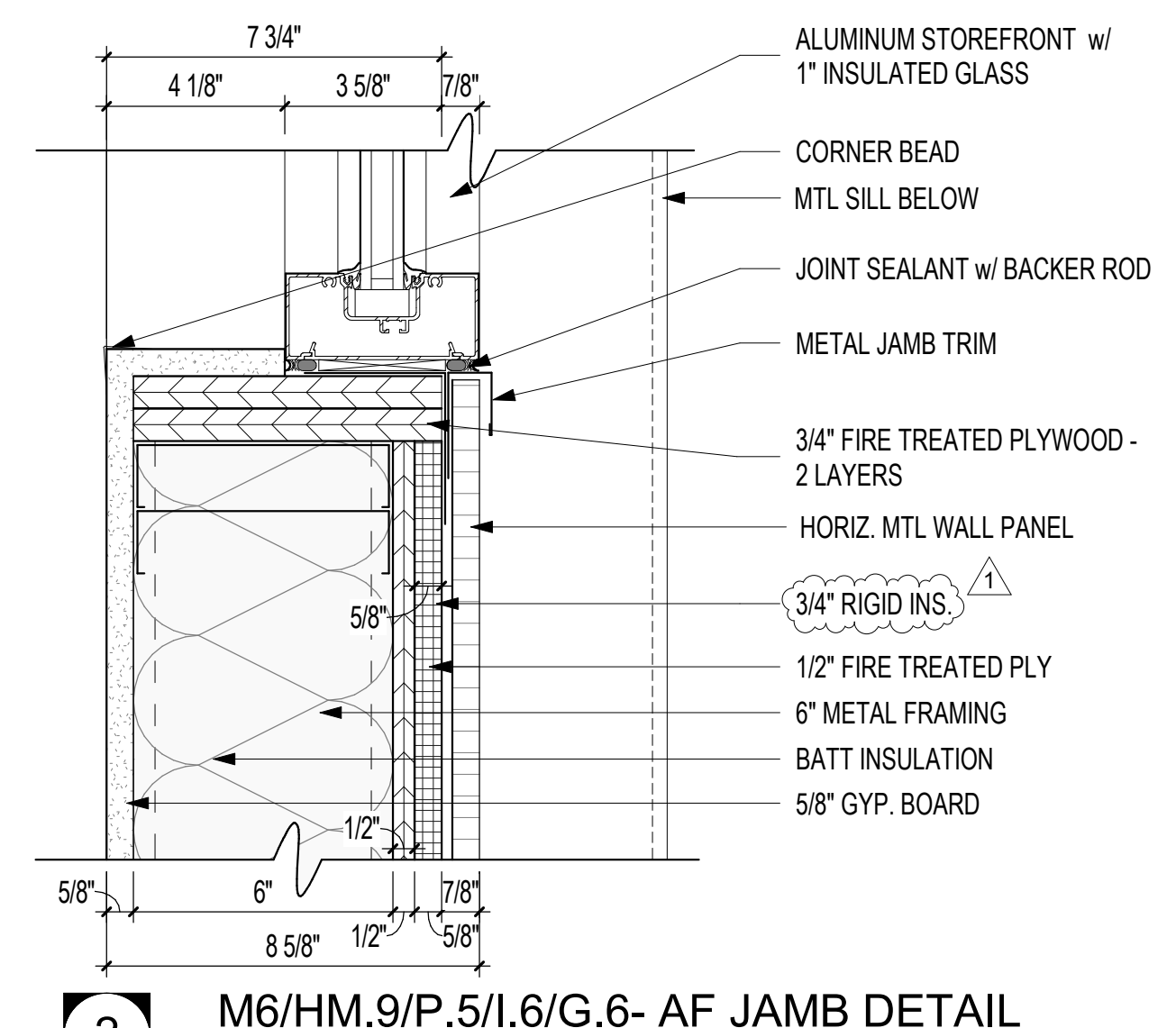

**2** M6/HM.9/P.5/I.6/G.6- AF JAMB DETAIL  
3" = 1'-0"

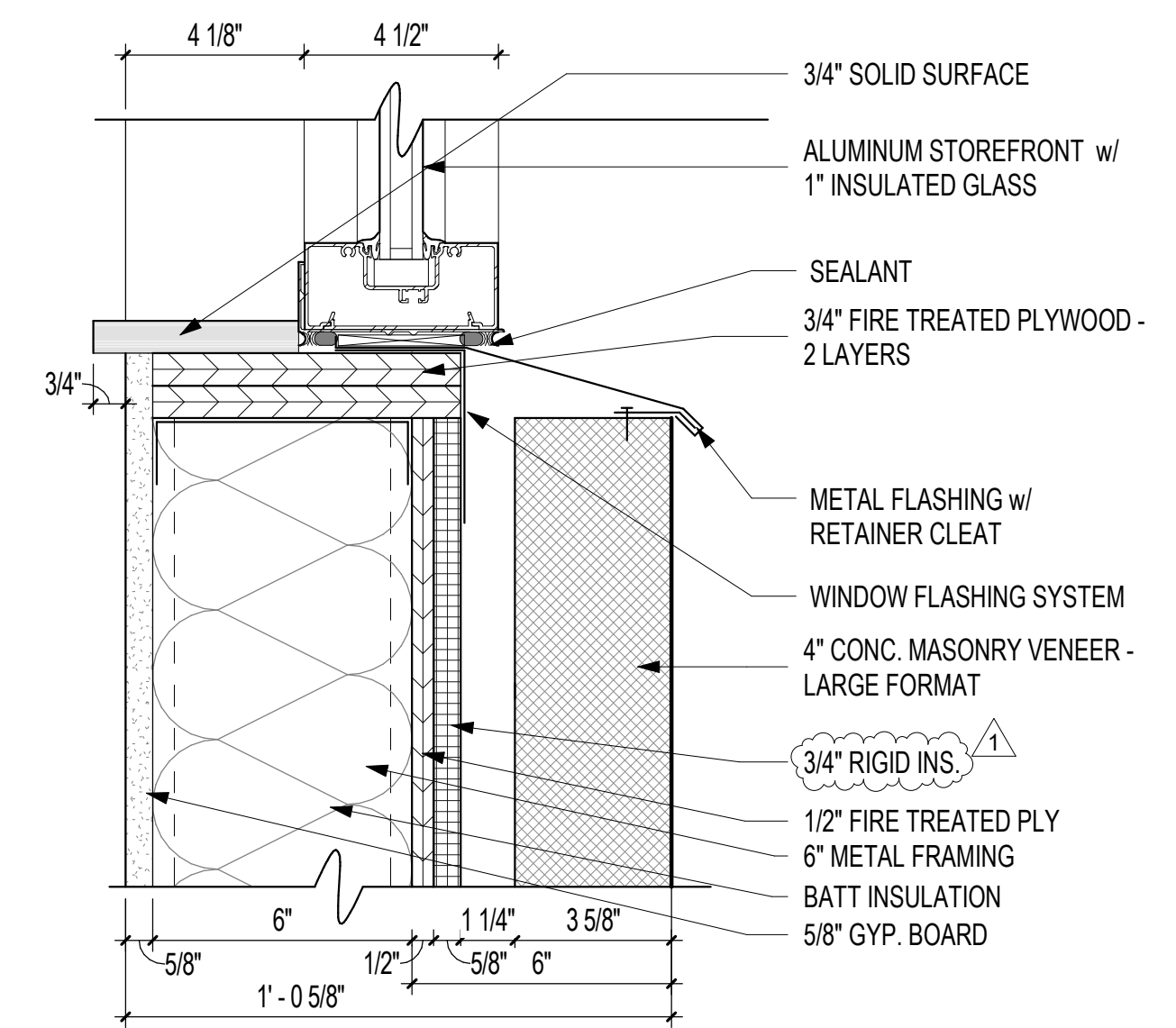

**1** AF SILL AT MASONRY  
3" = 1'-0"  
SCALE: 3" = 1'-0"

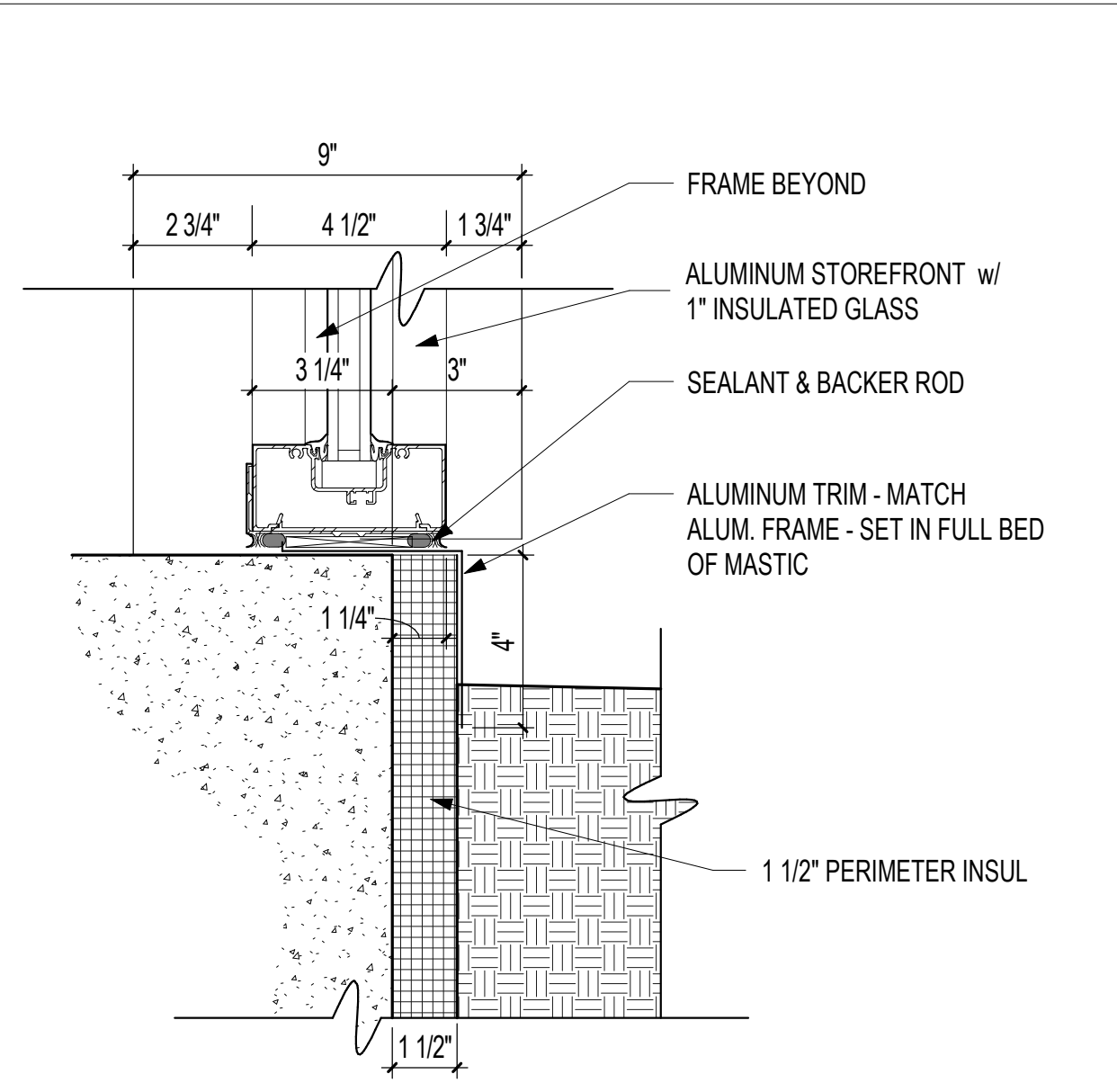

**6** AF SILL AT SLAB  
3" = 1'-0"

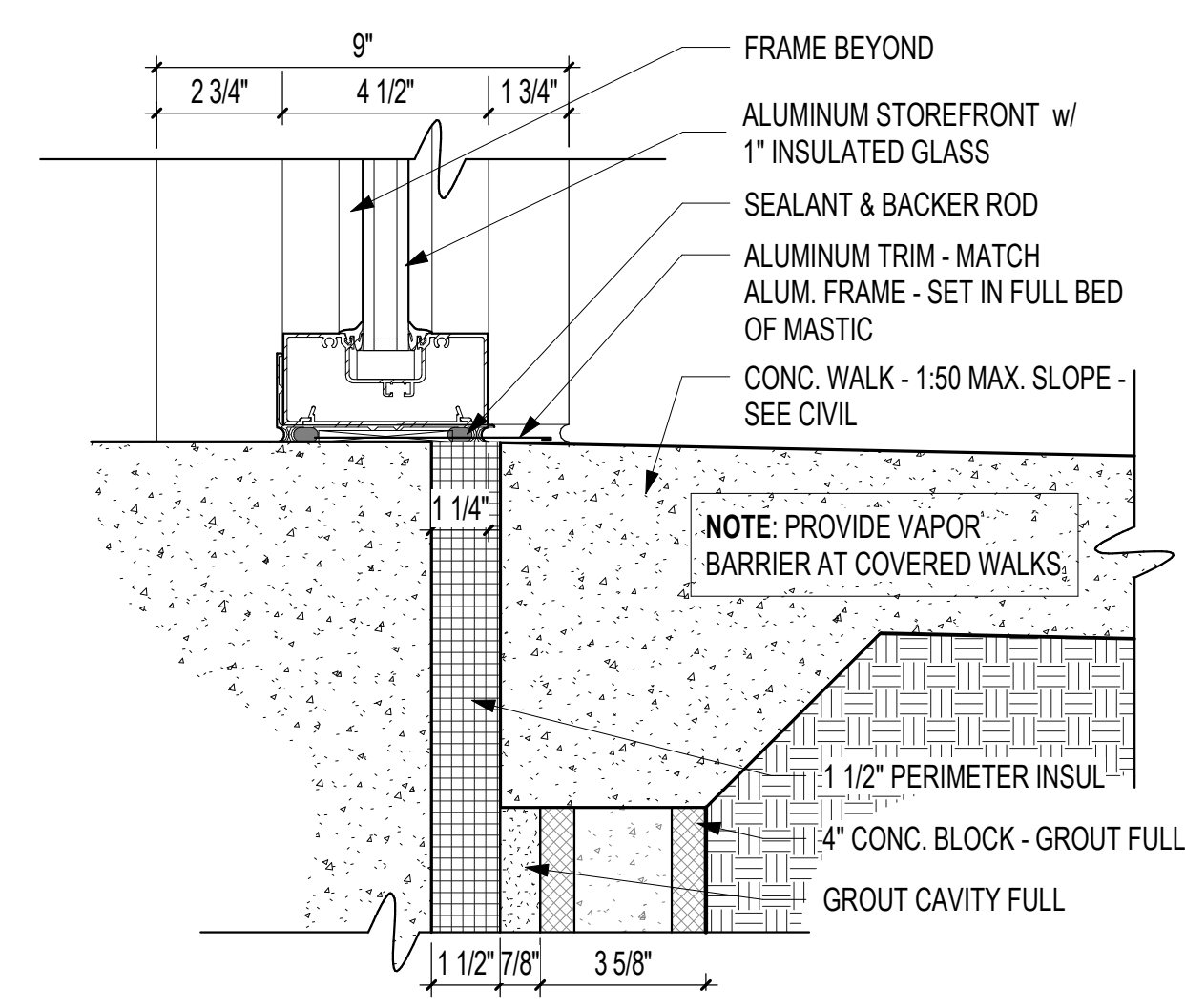

**5** AF SILL AT WALK - TD BL  
3" = 1'-0"

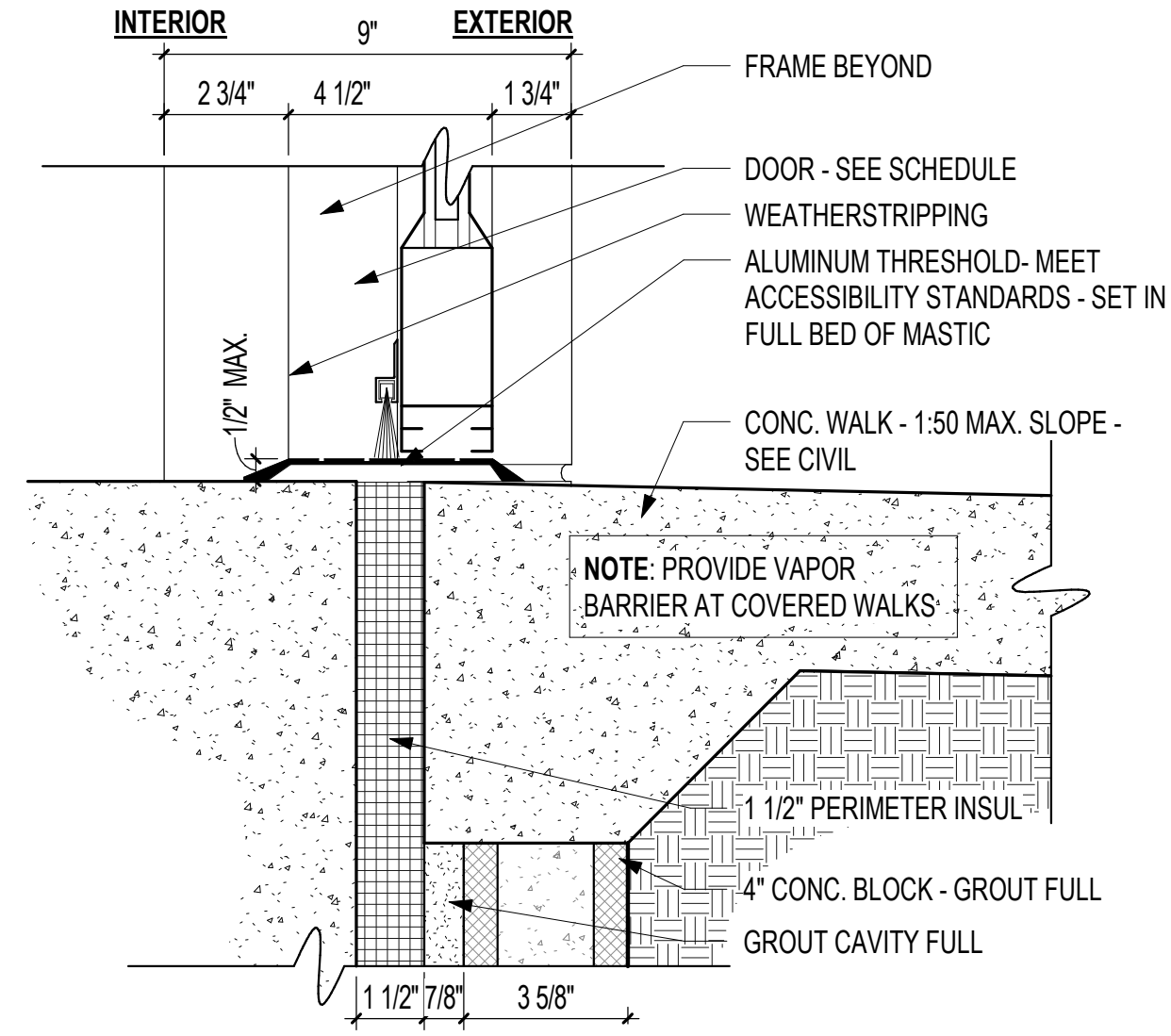

**4** AF THRESHOLD - TD BL  
3" = 1'-0"

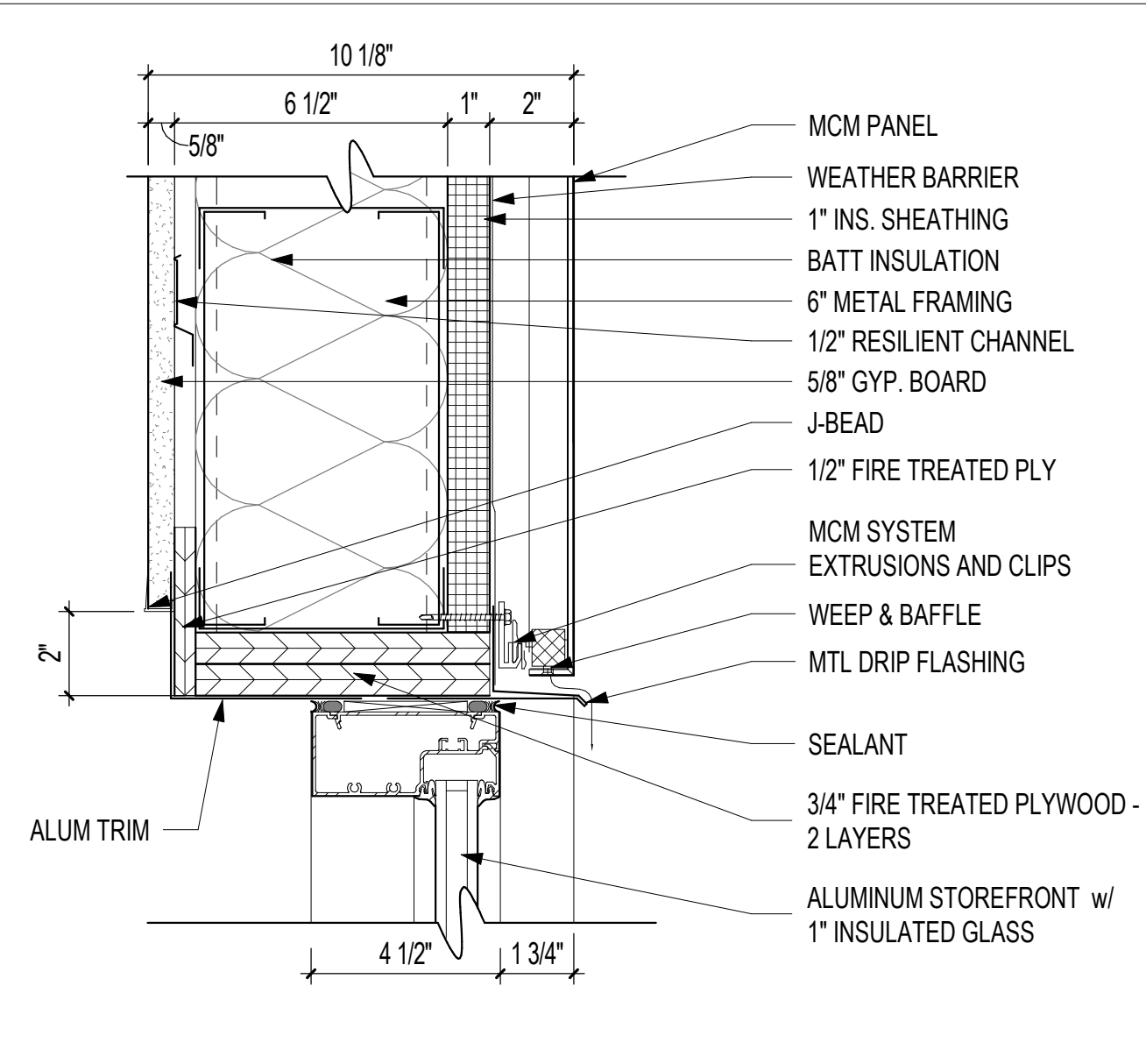

**7** AF HEAD AT MCM  
3" = 1'-0"

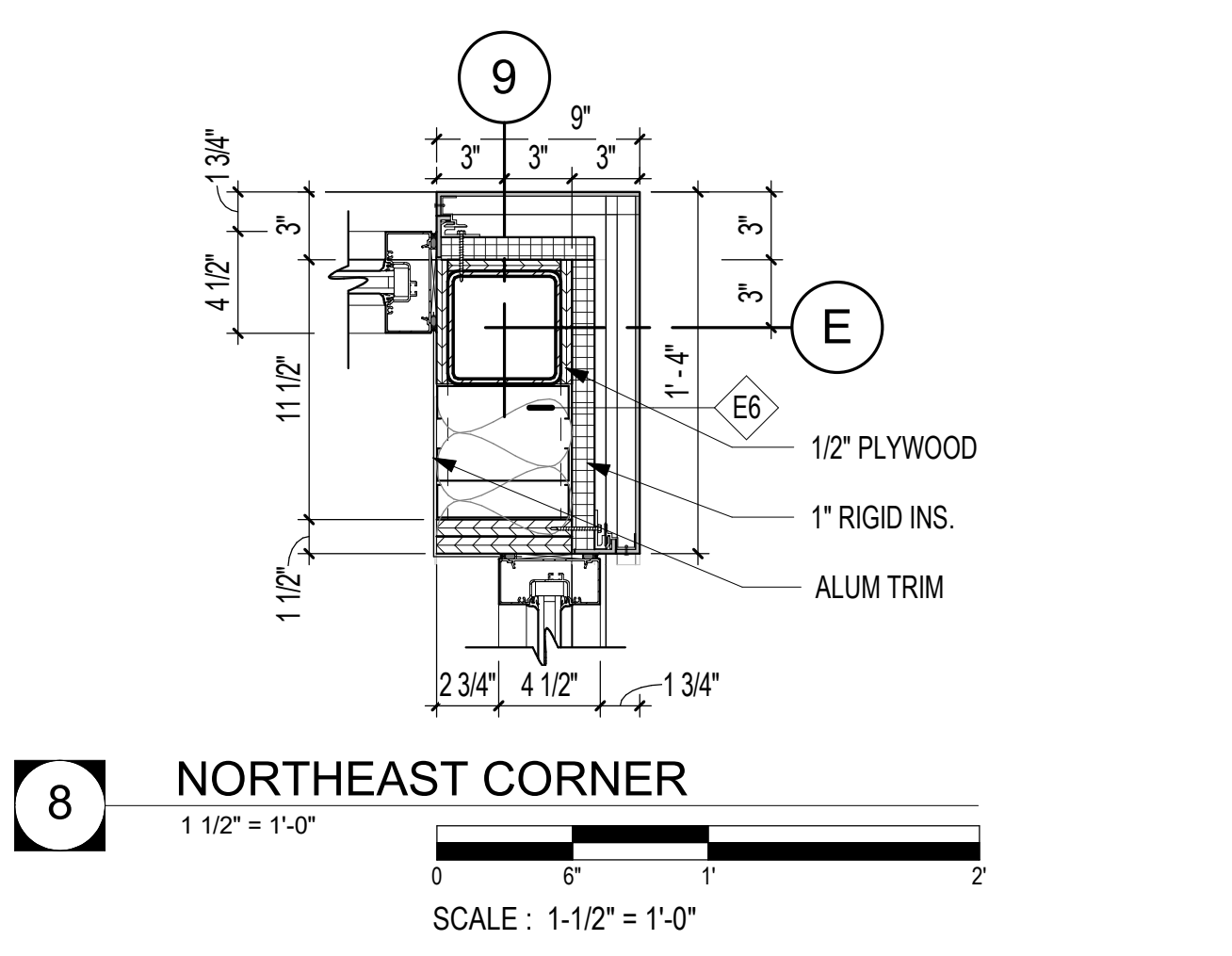

**8** NORTHEAST CORNER  
1 1/2" = 1'-0"  
SCALE: 1-1/2" = 1'-0"

1	12/17/24	ADDENDUM 002
---	----------	--------------

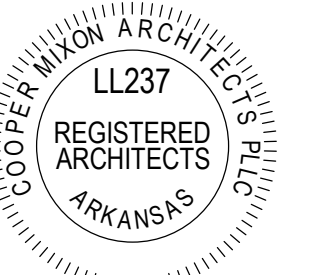

**COOPER MIXON ARCHITECTS**  
ARCHITECTS  
305 Union Street, 2nd Fl. Jonesboro, AR 72401  
Phone 870.336.0536 www.coopermixon.com

**CONSTRUCTION DOCUMENTS**

PROJECT NO. 2224  
PROJECT NAME Brookland Municipal Center - Phase One  
DATE 11/21/2024  
CONTENTS DOOR HEAD & JAMB DETAILS

SHEET NUMBER **A-605**

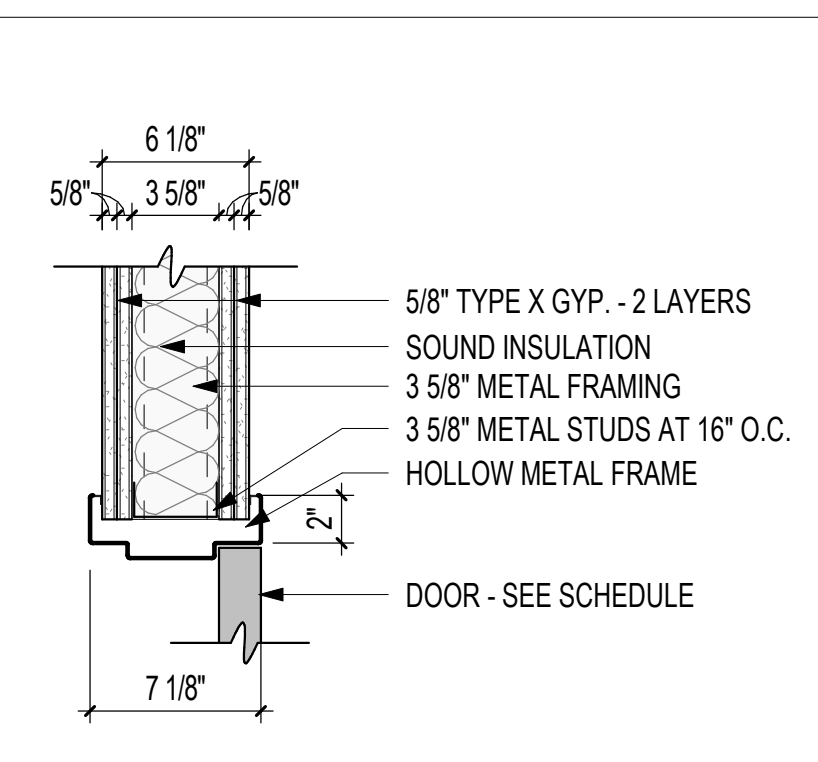

**13** WALL TYPE 8 - HMF HEAD  
1 1/2" = 1'-0"

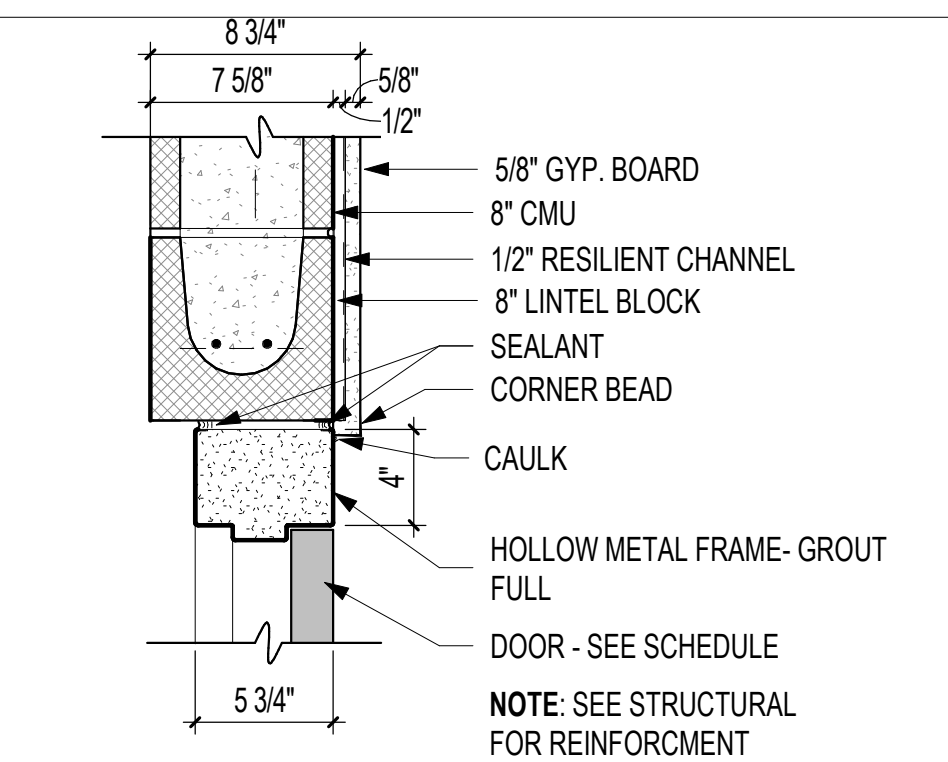

**9** WALL TYPE 6 - HMF HEAD  
1 1/2" = 1'-0"

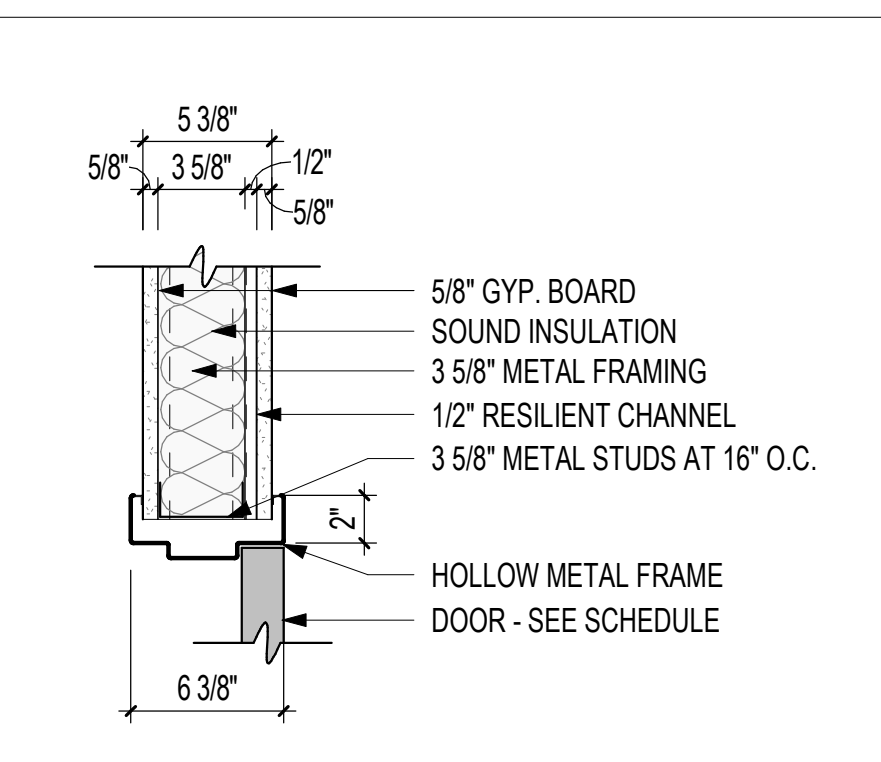

**5** WALL TYPE 3 - HMF HEAD  
1 1/2" = 1'-0"

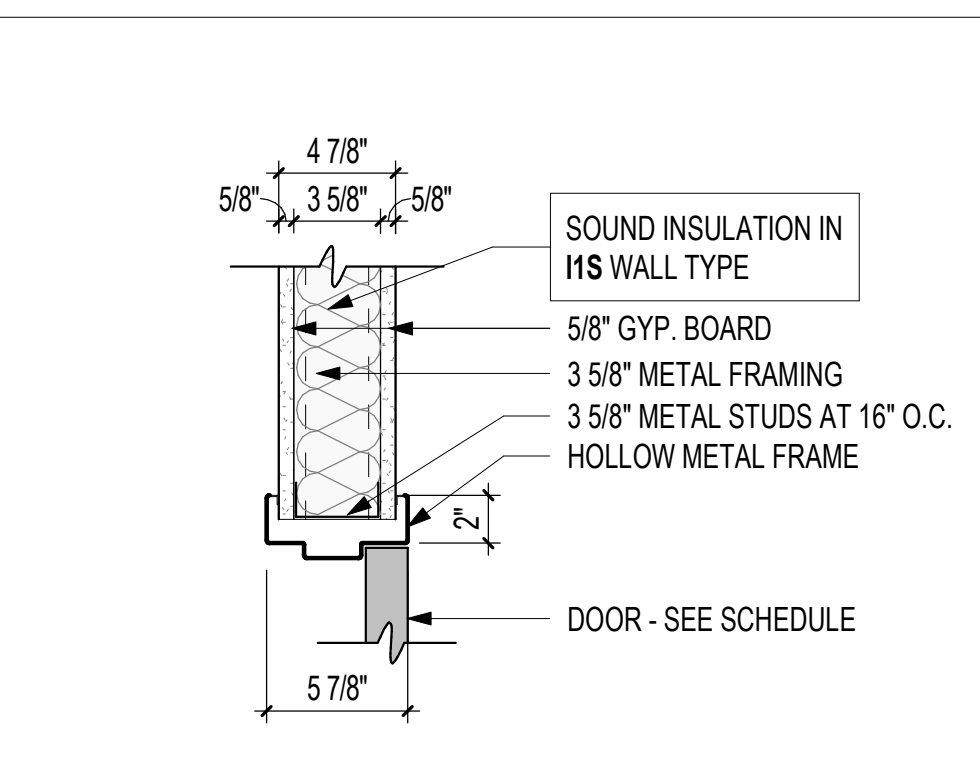

**1** WALL TYPE 1 & 1S - HMF HEAD DETAIL  
1 1/2" = 1'-0"

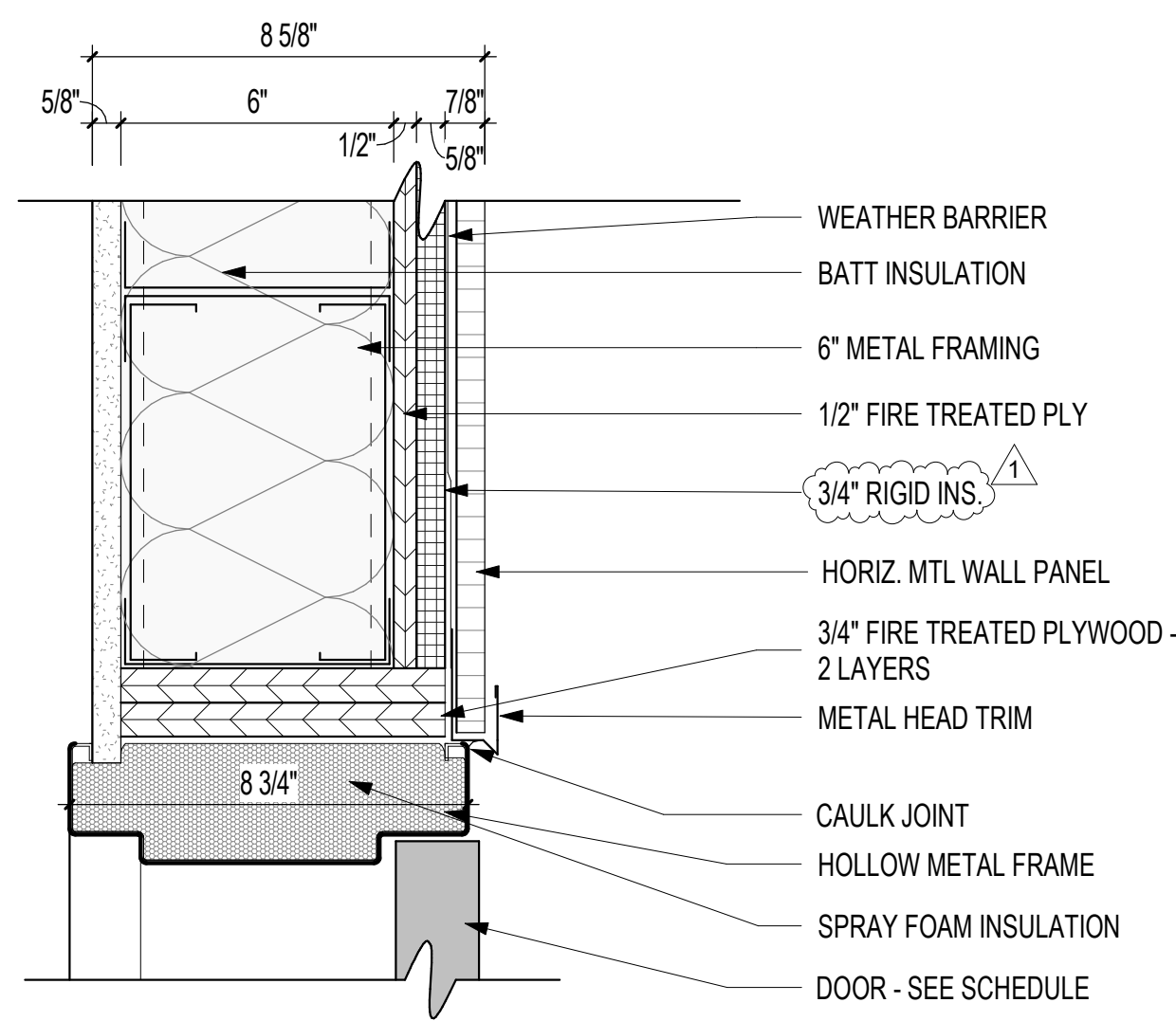

**17** HMF HEAD AT METAL  
3" = 1'-0"

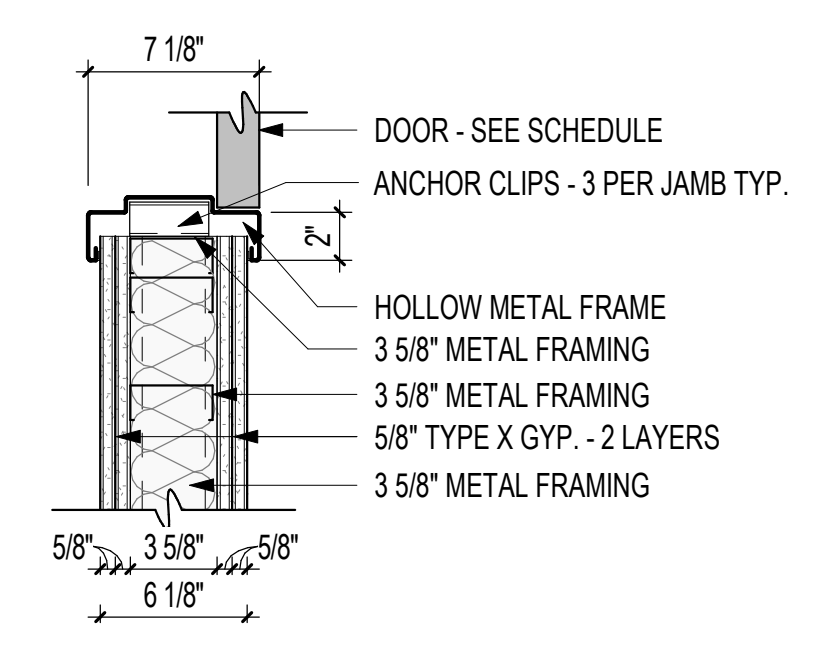

**14** WALL TYPE 8 - HMF JAMB  
1 1/2" = 1'-0"

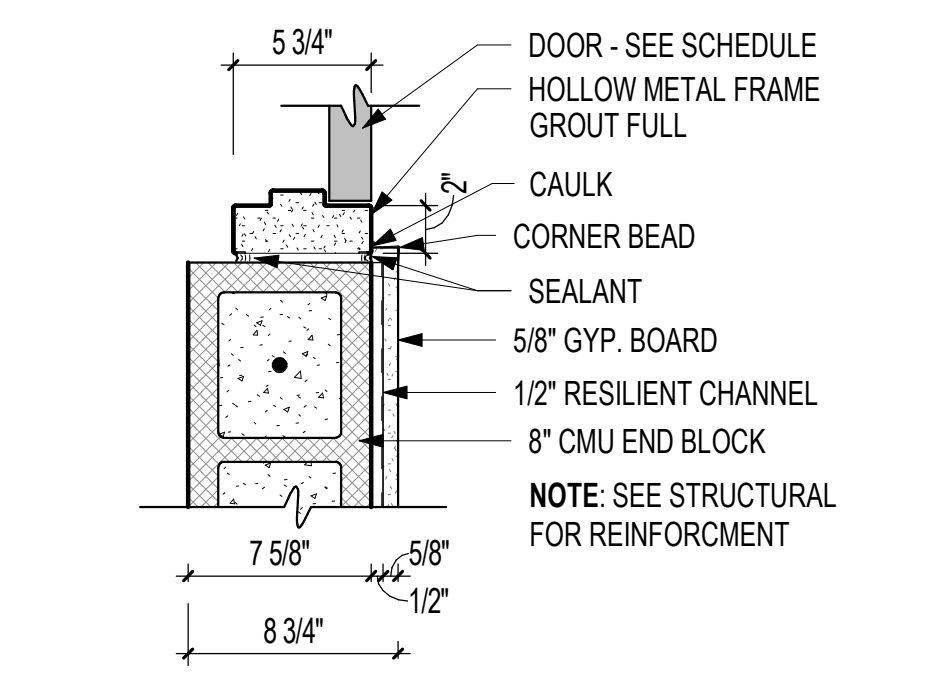

**10** WALL TYPE 6 - HMF JAMB  
1 1/2" = 1'-0"

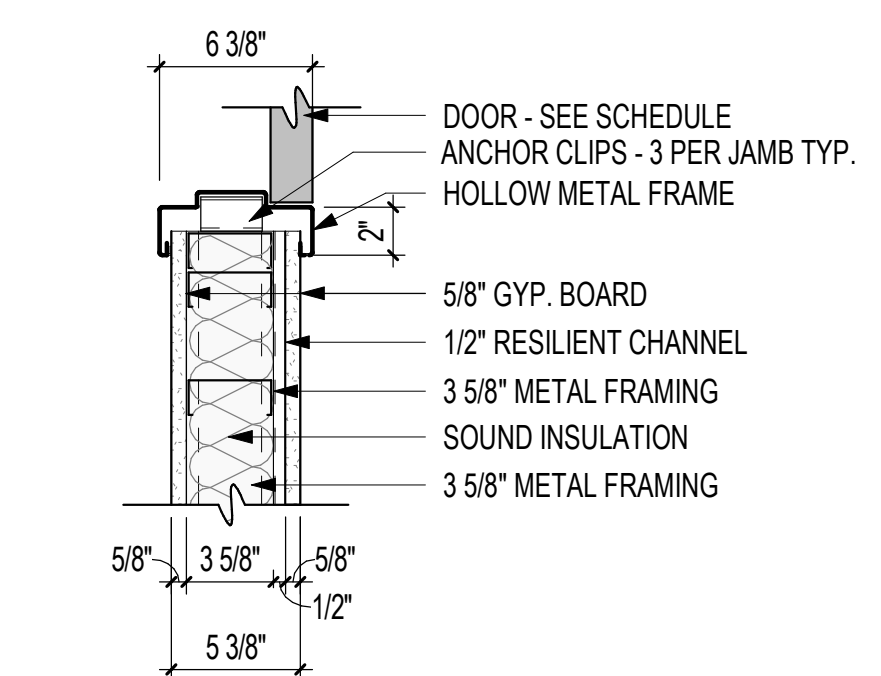

**6** WALL TYPE 3 - HMF JAMB  
1 1/2" = 1'-0"

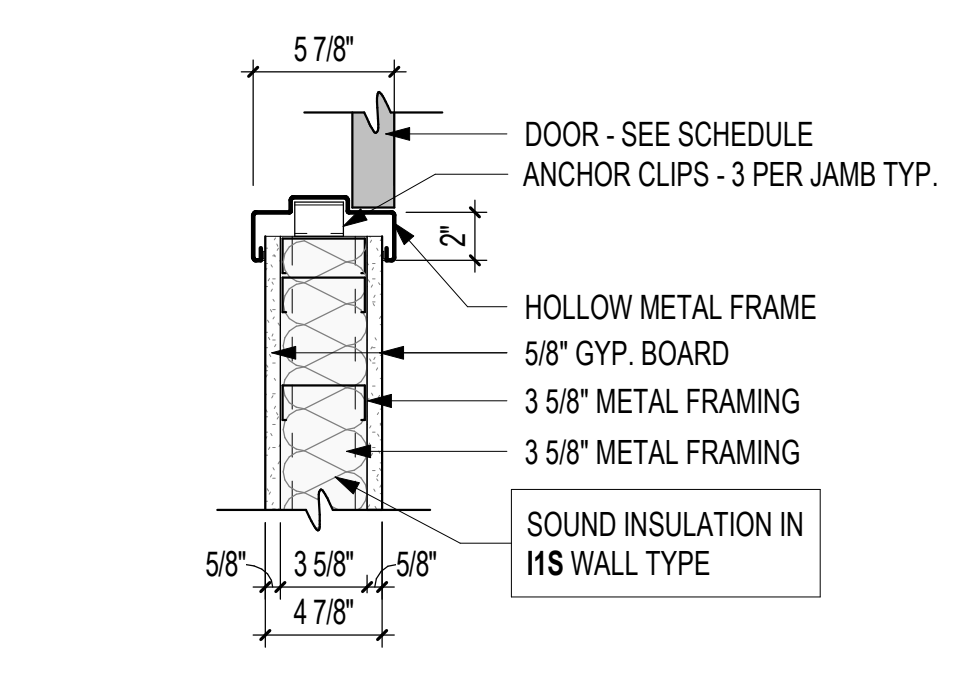

**2** WALL TYPE 1 & 1S - HMF JAMB DETAIL  
1 1/2" = 1'-0"

15 NOT USED

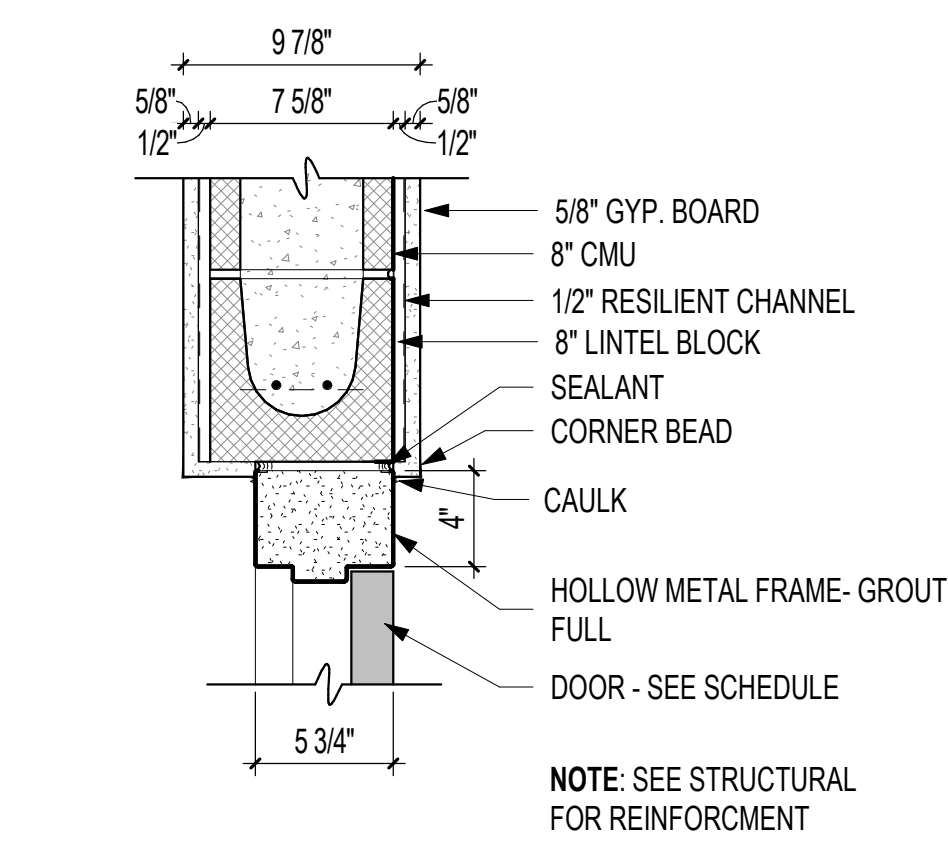

**11** WALL TYPE 7 - HMF HEAD  
1 1/2" = 1'-0"

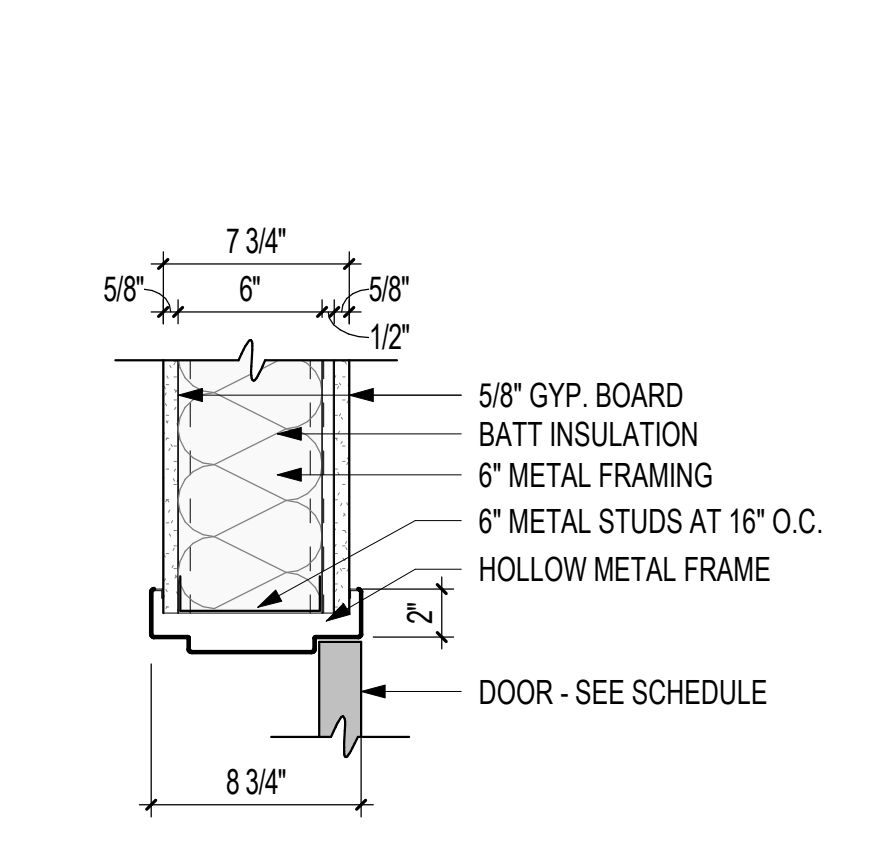

**7** WALL TYPE 4 - HMF HEAD  
1 1/2" = 1'-0"

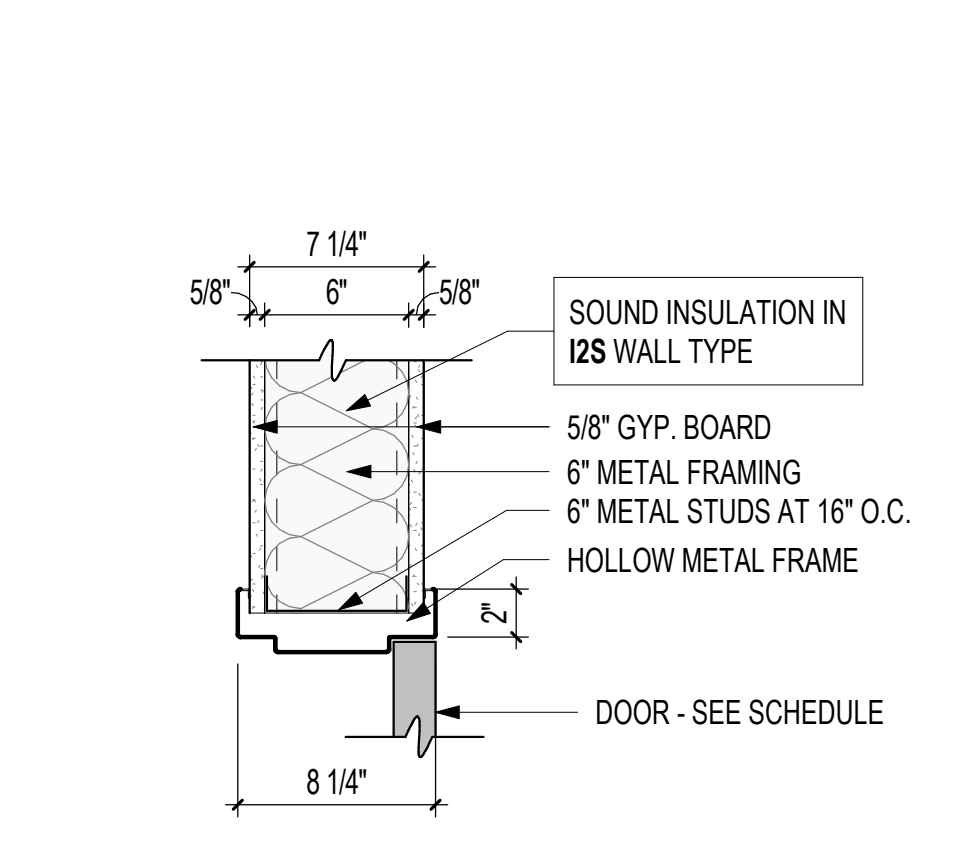

**3** WALL TYPE I2 & I2S- HMF HEAD DETAIL  
1 1/2" = 1'-0"

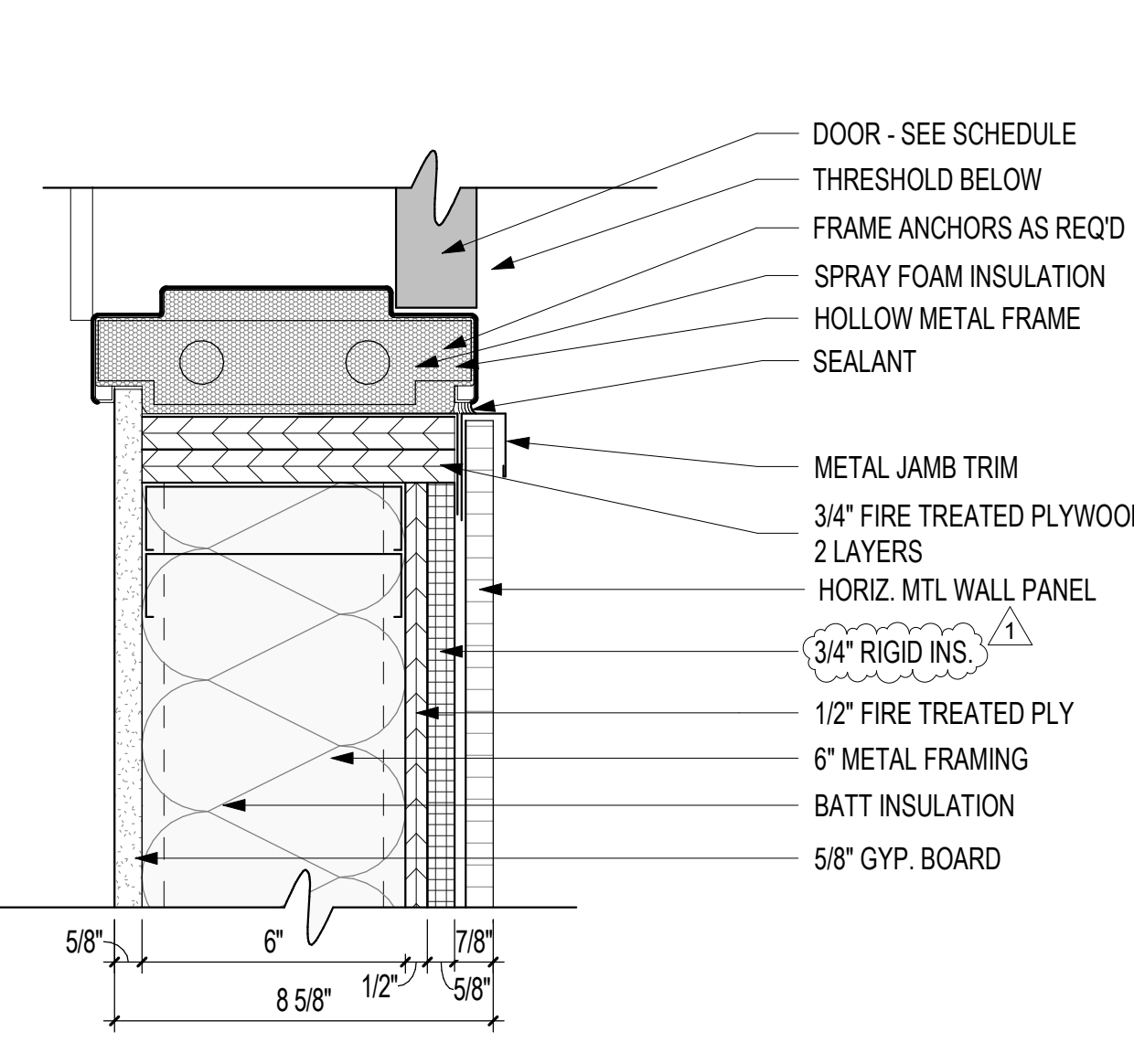

**18** HMF JAMB AT METAL  
3" = 1'-0"

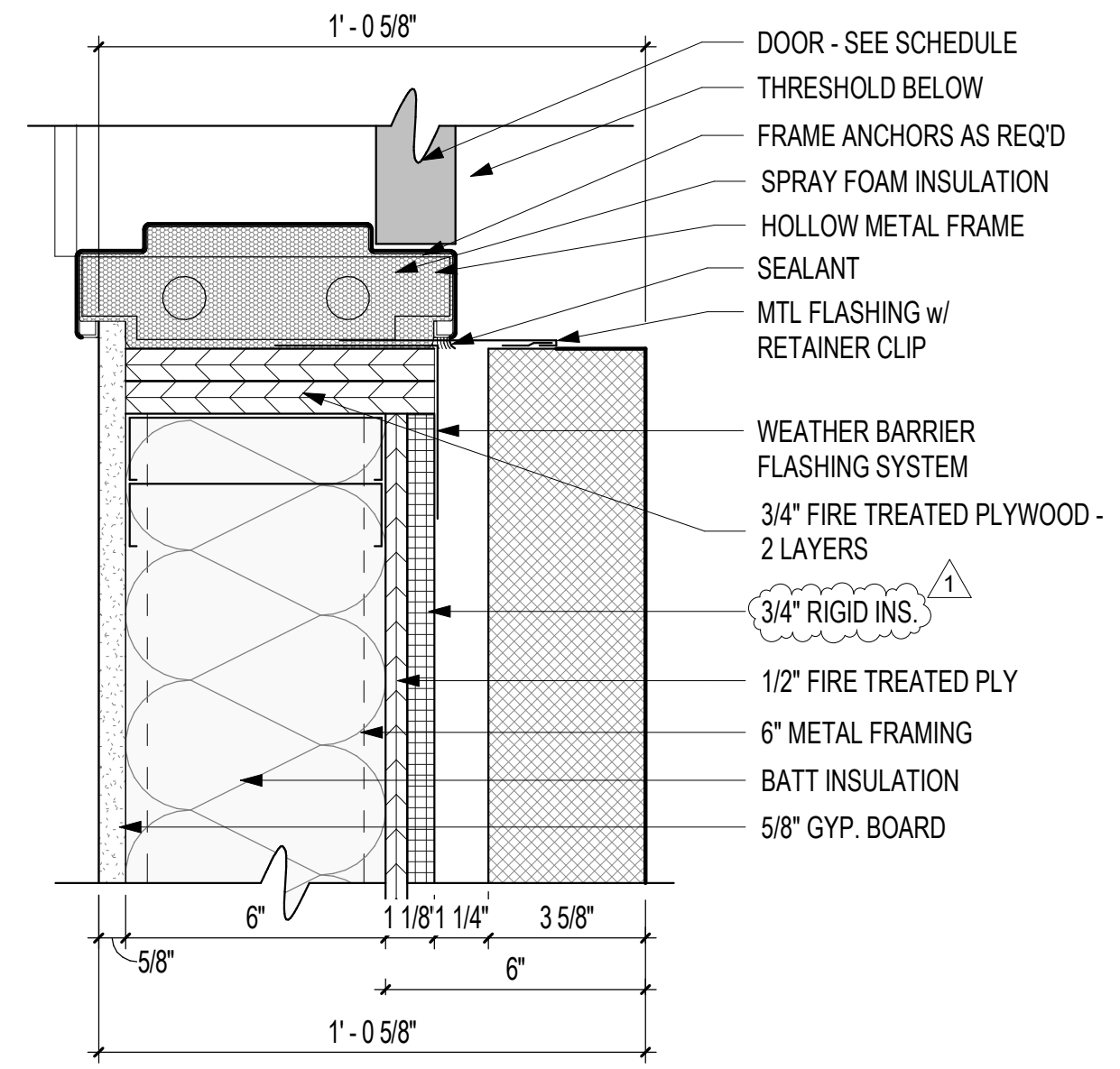

**16** HMF JAMB AT MASONRY  
3" = 1'-0"

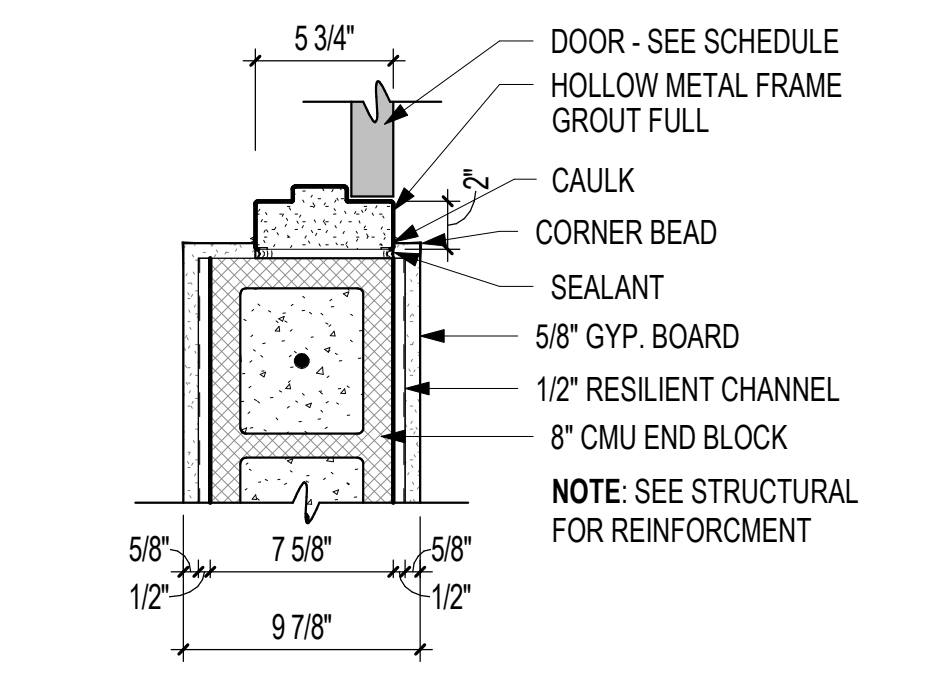
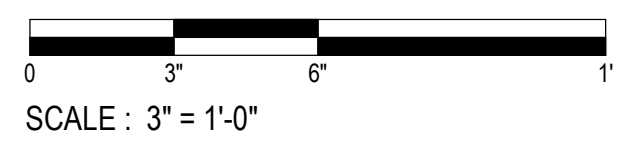

**12** WALL TYPE 7 - HMF JAMB  
1 1/2" = 1'-0"

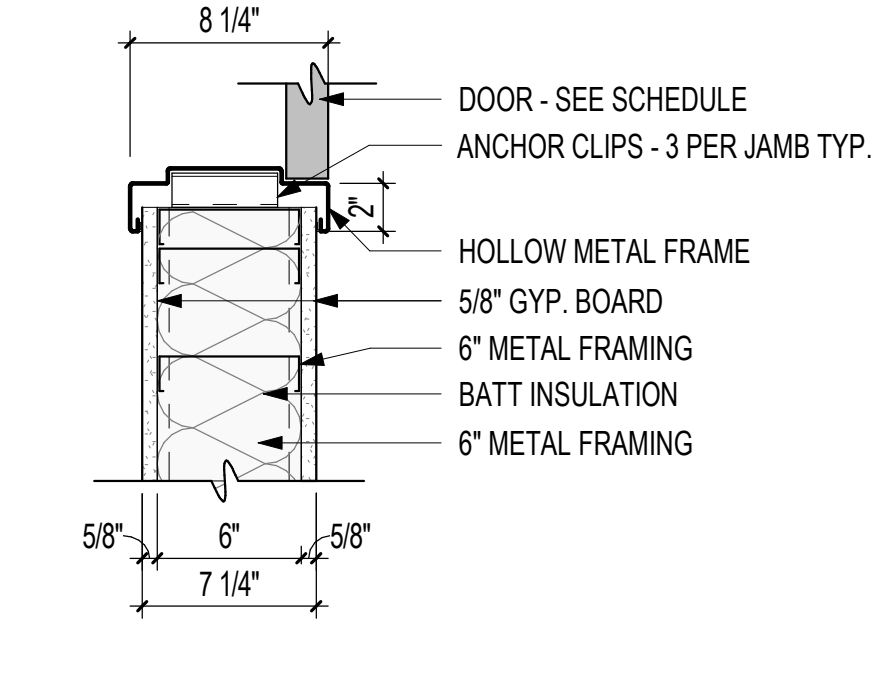

**8** WALL TYPE 4 - HMF JAMB  
1 1/2" = 1'-0"

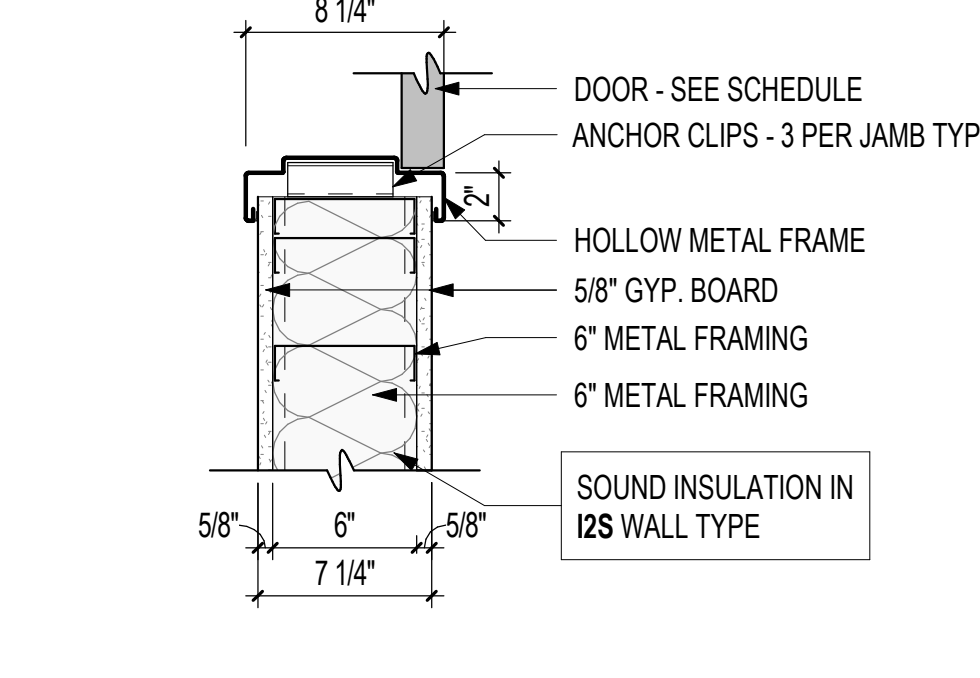

**4** WALL TYPE I2 & I2S - HMF JAMB DETAIL  
1 1/2" = 1'-0"

